MUSIC - UNIVERSITY OF TORONTO
3 1761 10429939 1

Тиль Уленшпигель

Е. ГЛЕБОВ

Балет

клавир

Digitized by the Internet Archive
in 2026 with funding from
University of Toronto

https://archive.org/details/31761104299391

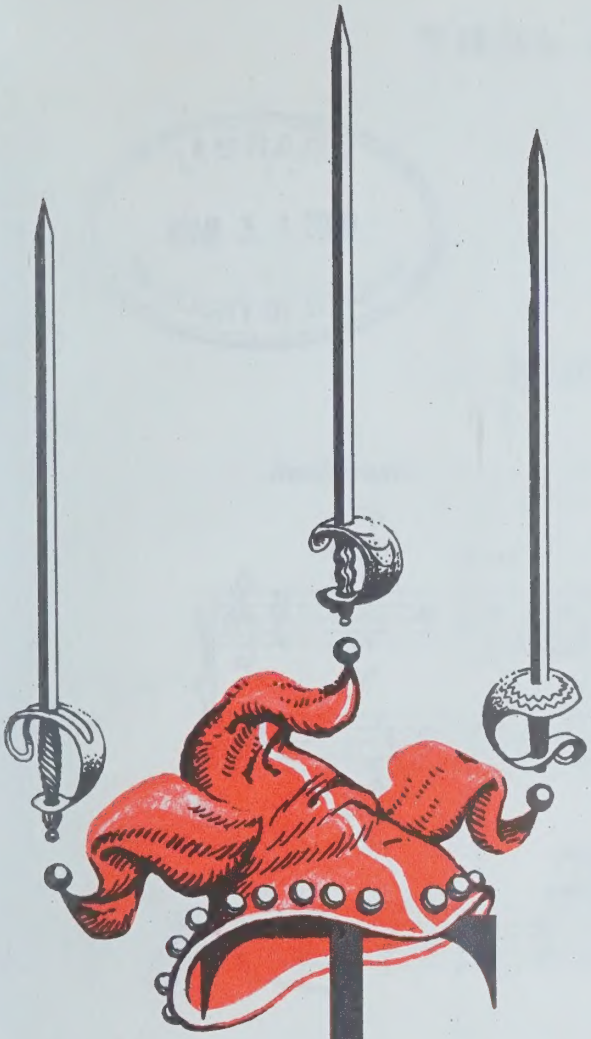

Е. ГЛЕБОВ

Тиль Уленшпигель

Балет в 3-х действиях с прологом

Либретто О. Дадишкилиани
по мотивам романа Шарля де Костера

клавир

Издательство «Музыка» · Ленинградское отделение · 1981

Г $\frac{90407\text{-}620}{026(01)\text{-}81}$ 40-81

© Издательство «Музыка», 1981 г.

ТИЛЬ УЛЕНШПИГЕЛЬ

LIBRARY
MAR 3 1 2000
UNIVERSITY OF TORONTO

Е. ГЛЕБОВ

Пролог

1

РОЖДЕНИЕ ТИЛЯ

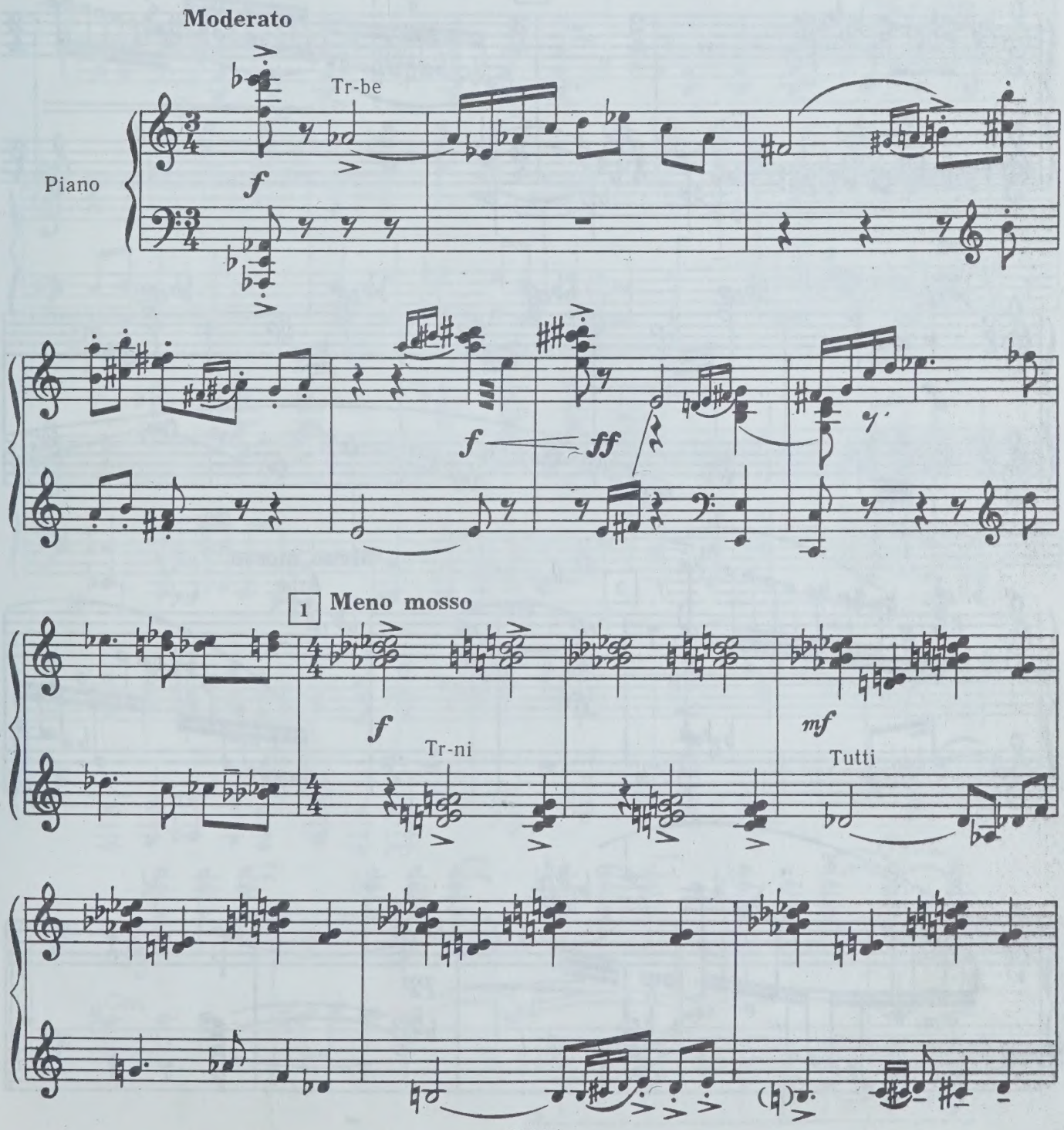

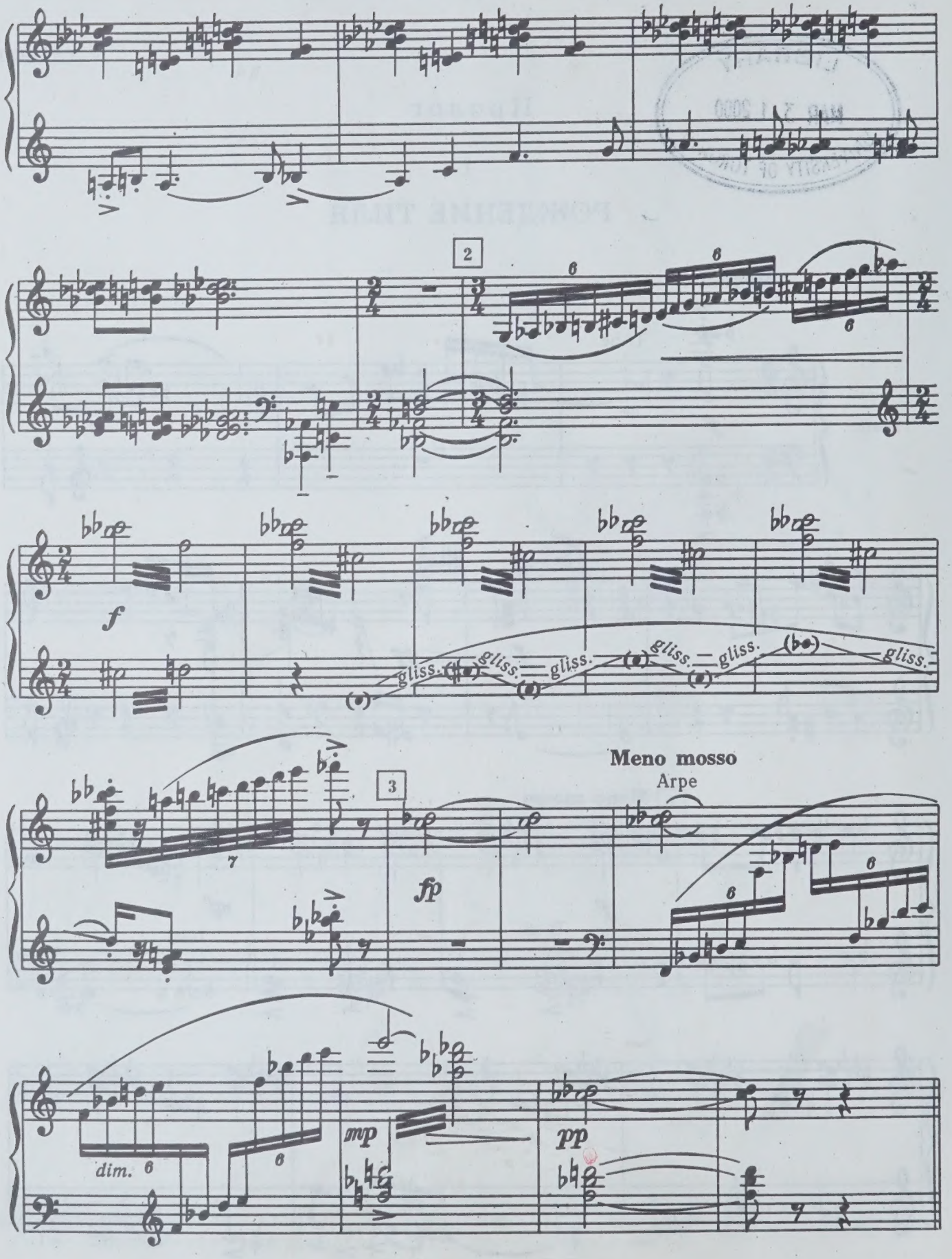
2
f
gliss.
3
fp
Meno mosso
Arpe
dim.
mp
pp

2

РОЖДЕНИЕ ФИЛИППА

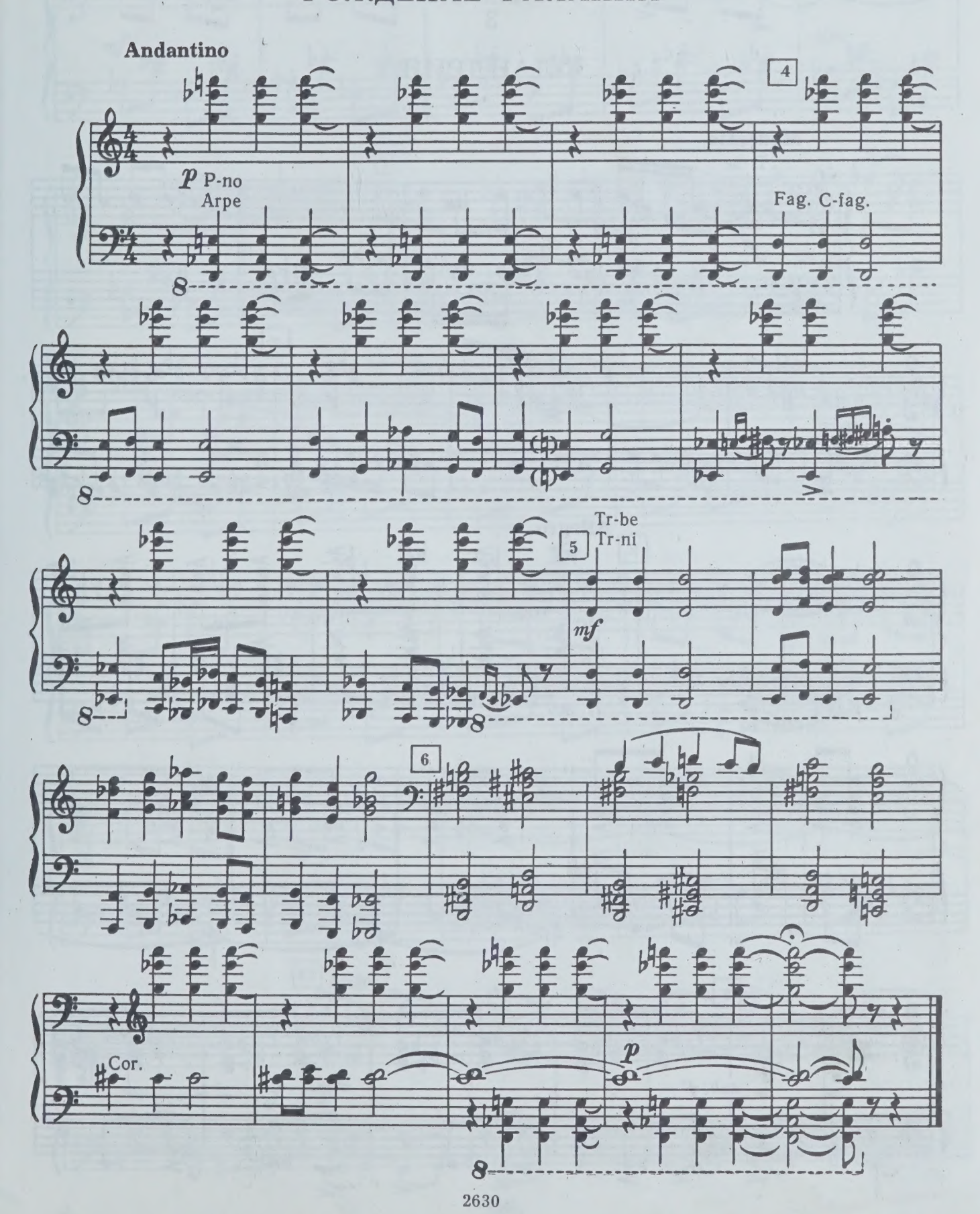

Действие I

3

ФЛАНДРИЯ

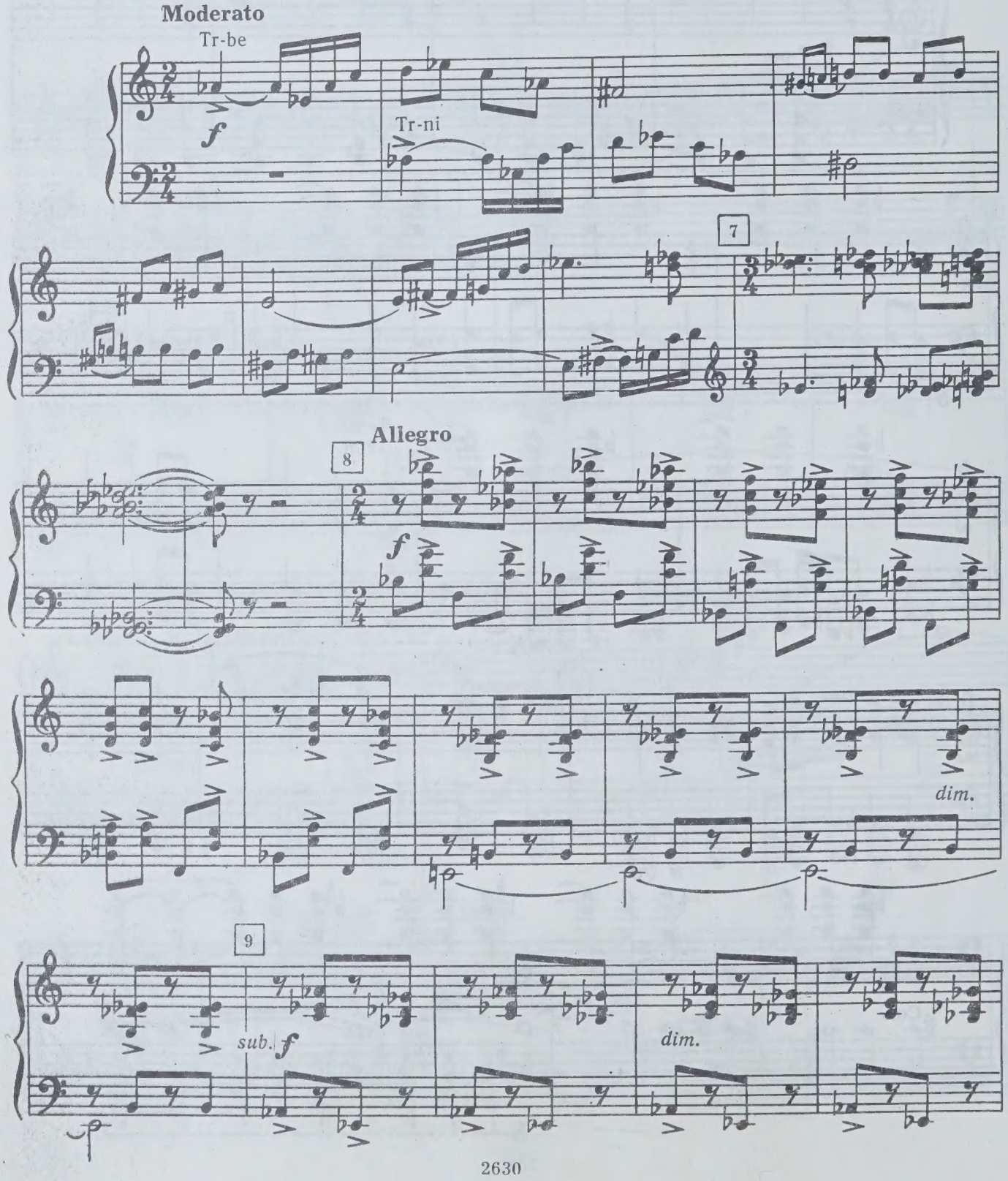

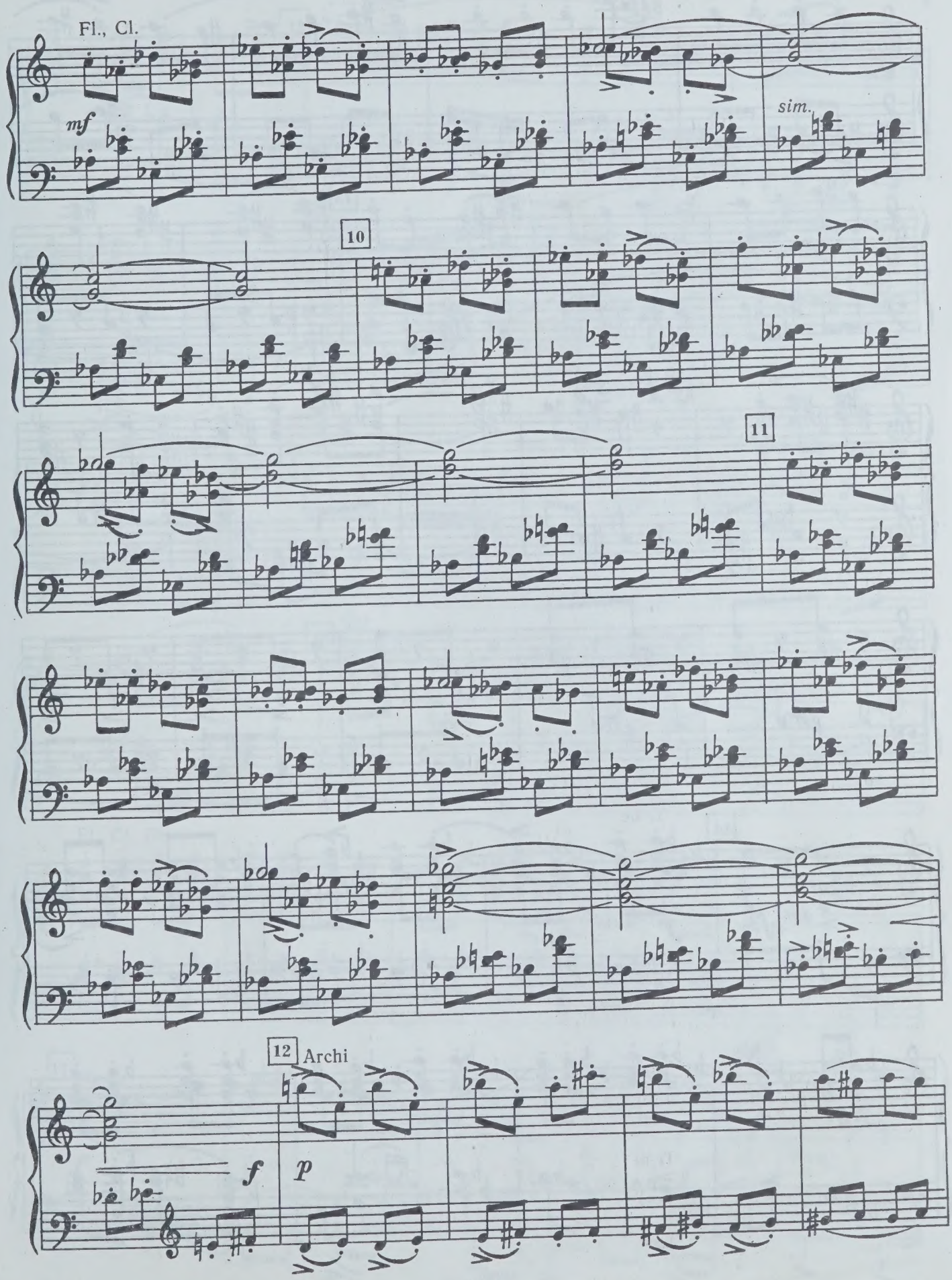
Fl., Cl.
mf
sim.
10
11
12
Archi
f
p

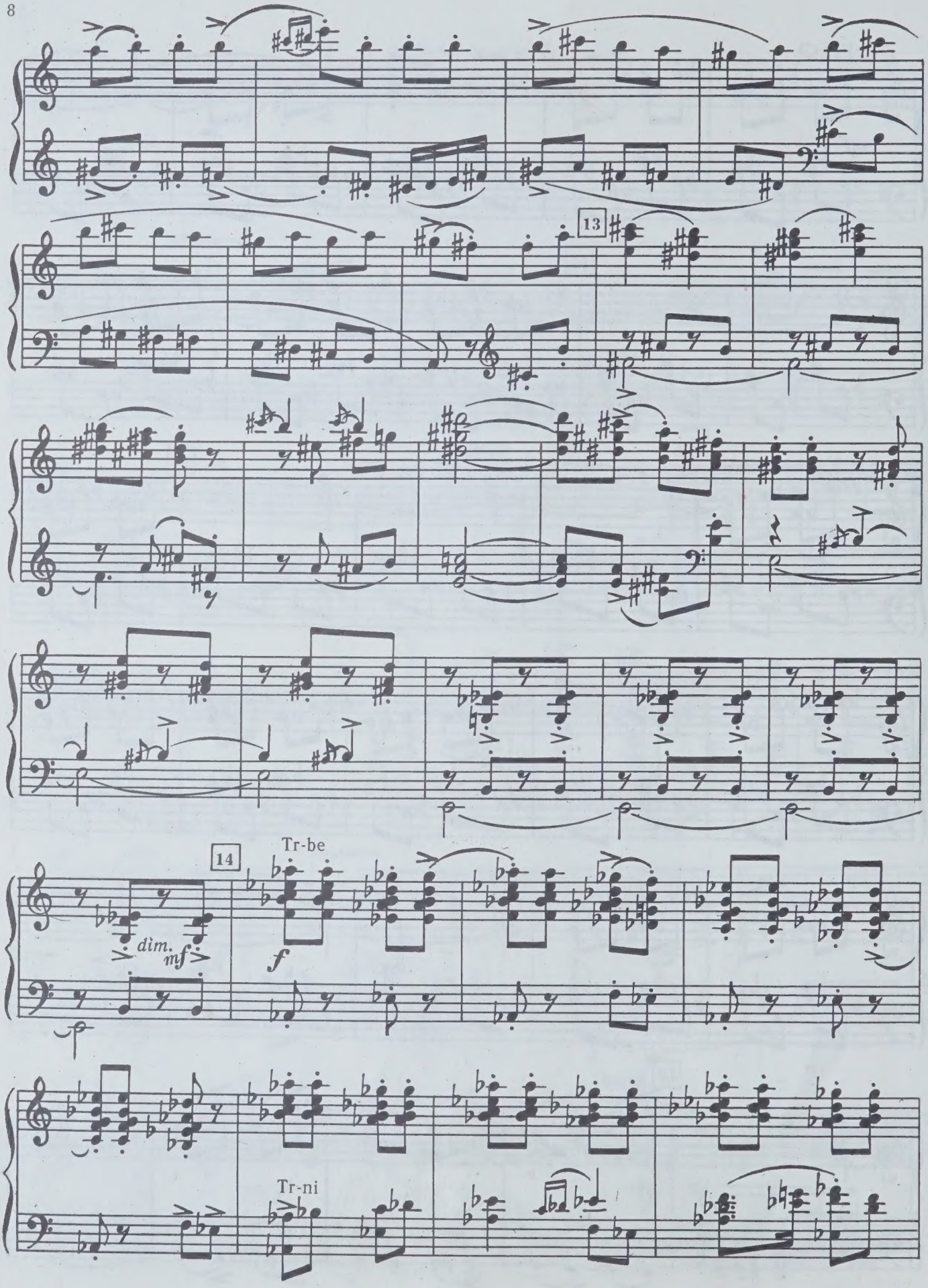
13
14
Tr-be
dim.
mf
f
Tr-ni

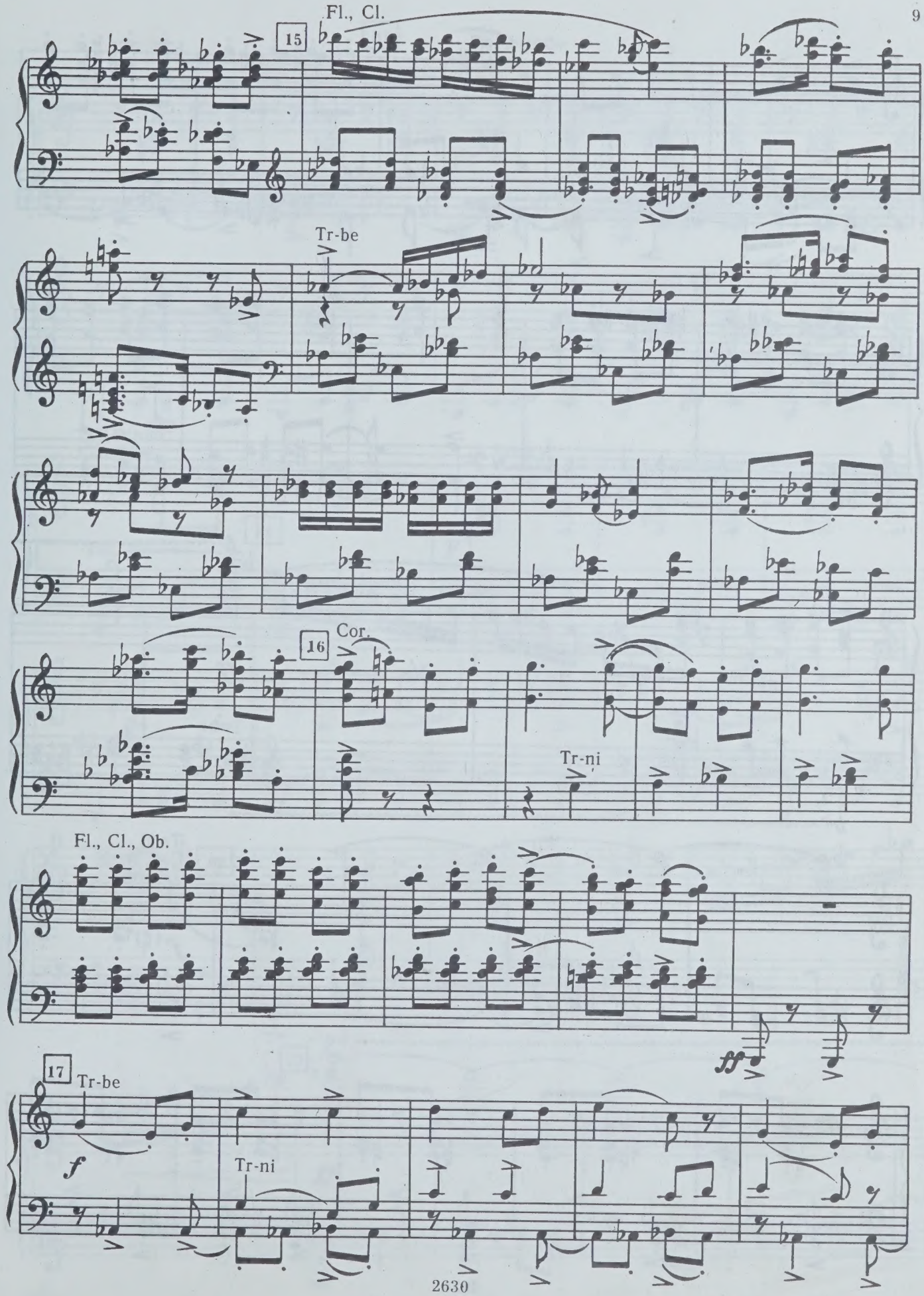
15
Fl., Cl.
Tr-be
16
Cor.
Tr-ni
Fl., Cl., Ob.
ff
17
Tr-be
f
Tr-ni

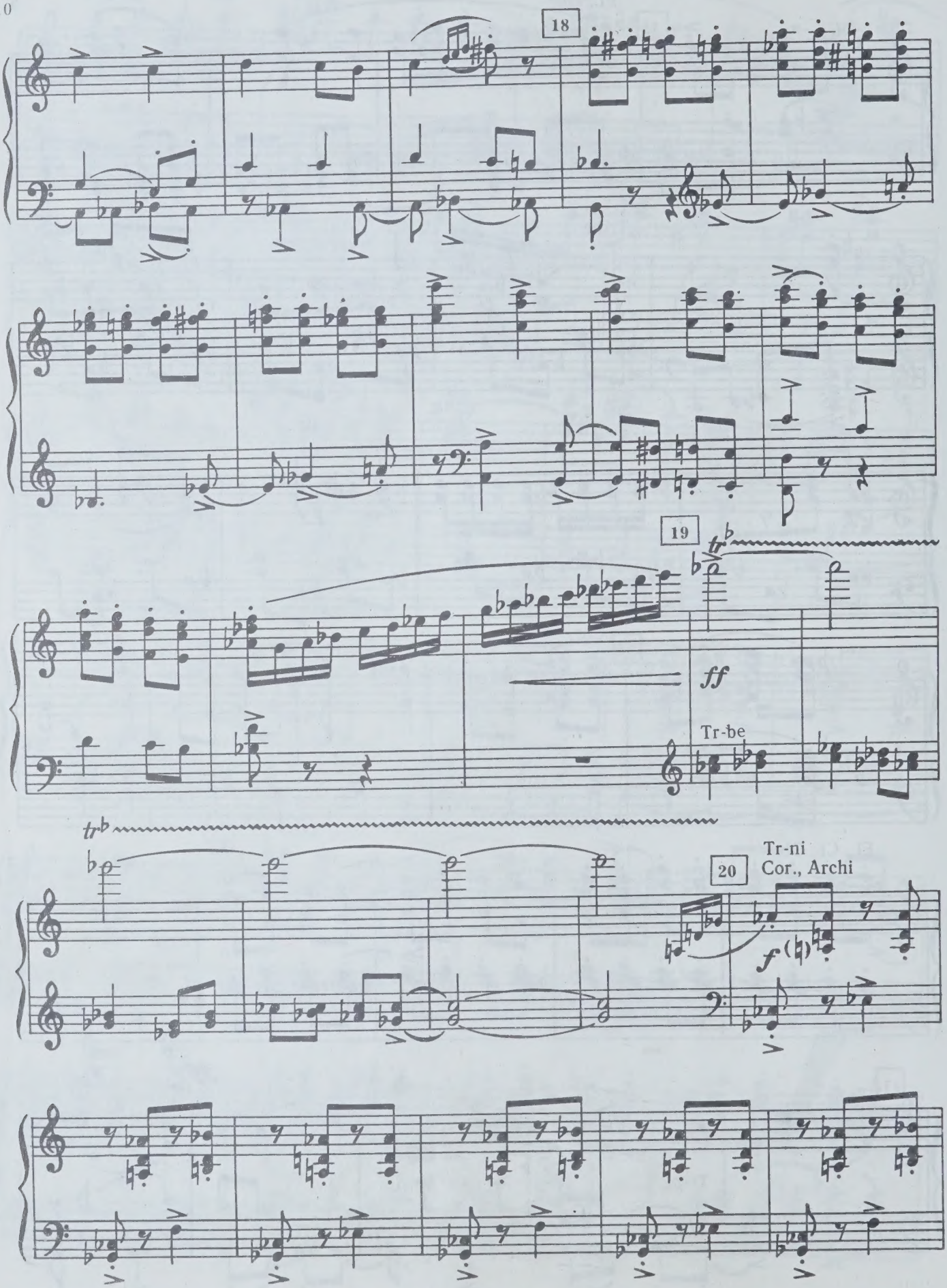
18
19
ff
Tr-be
20
Tr-ni
Cor., Archi
f

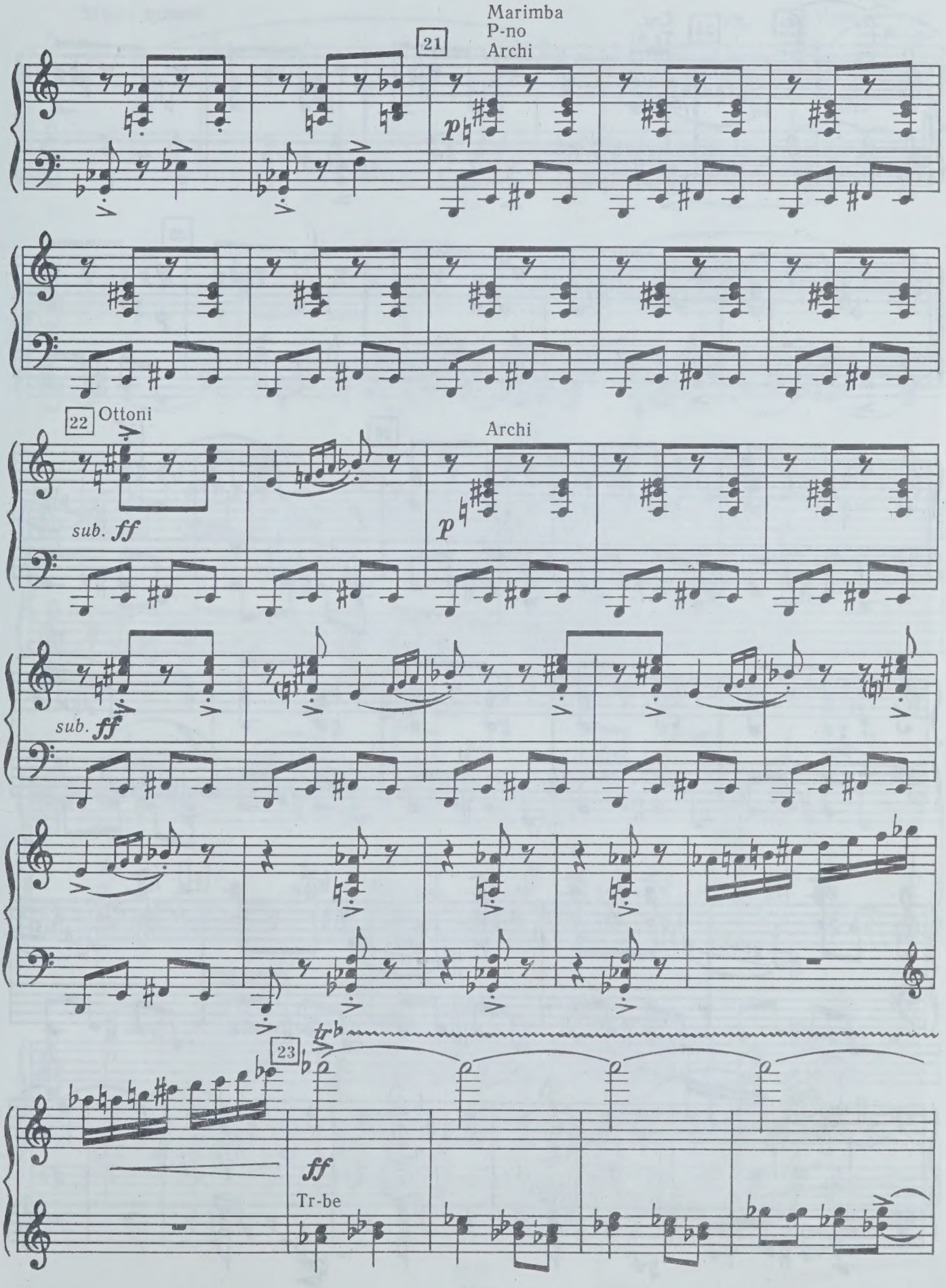
Marimba
P-no
Archi
21
p
22
Ottoni
sub. ff
Archi
p
sub. ff
23
tr
ff
Tr-be

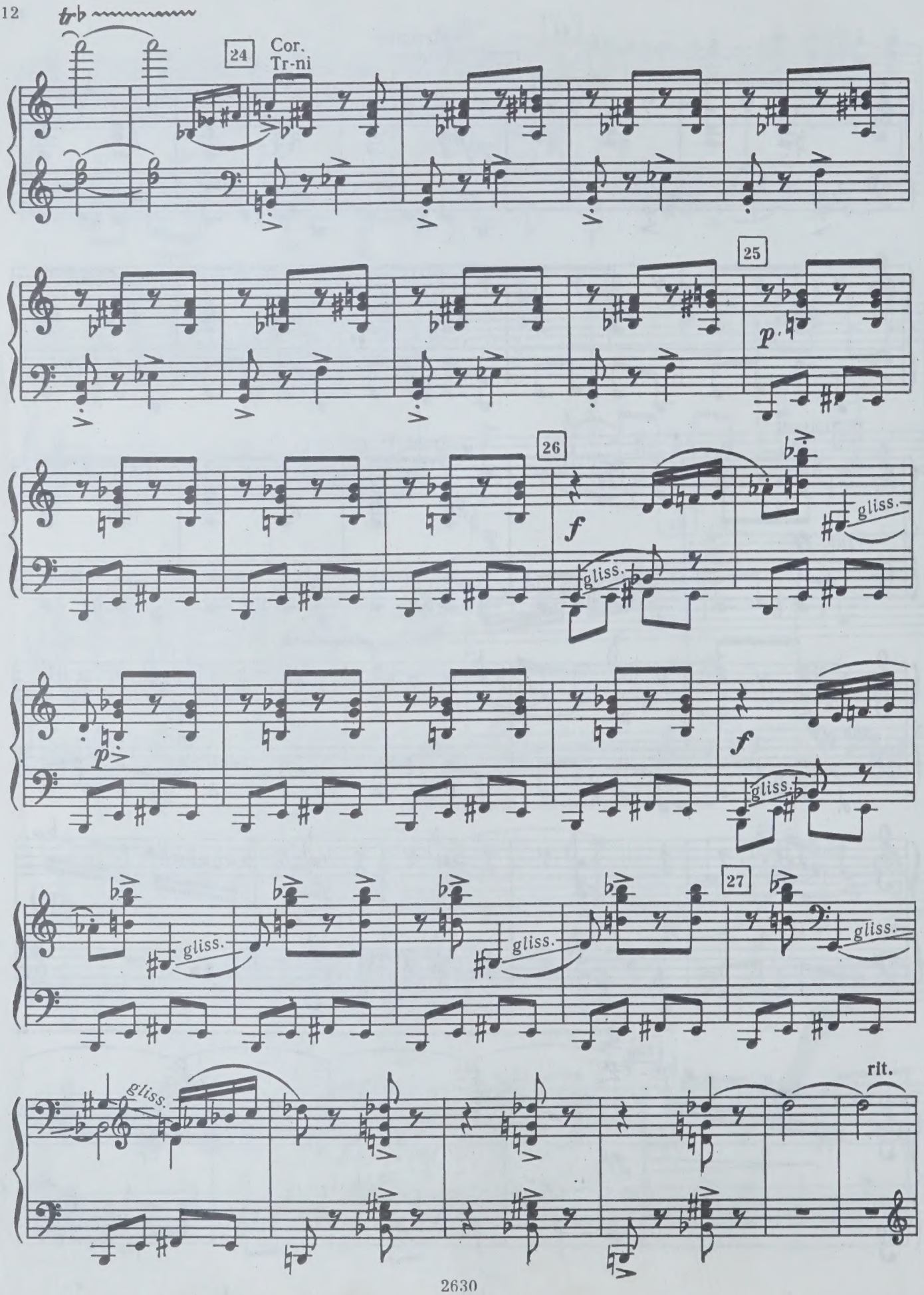
tr
24
Cor.
Tr-ni
25
p
26
f
gliss.
p
f
gliss.
27
gliss.
gliss.
gliss.
gliss.
rit.

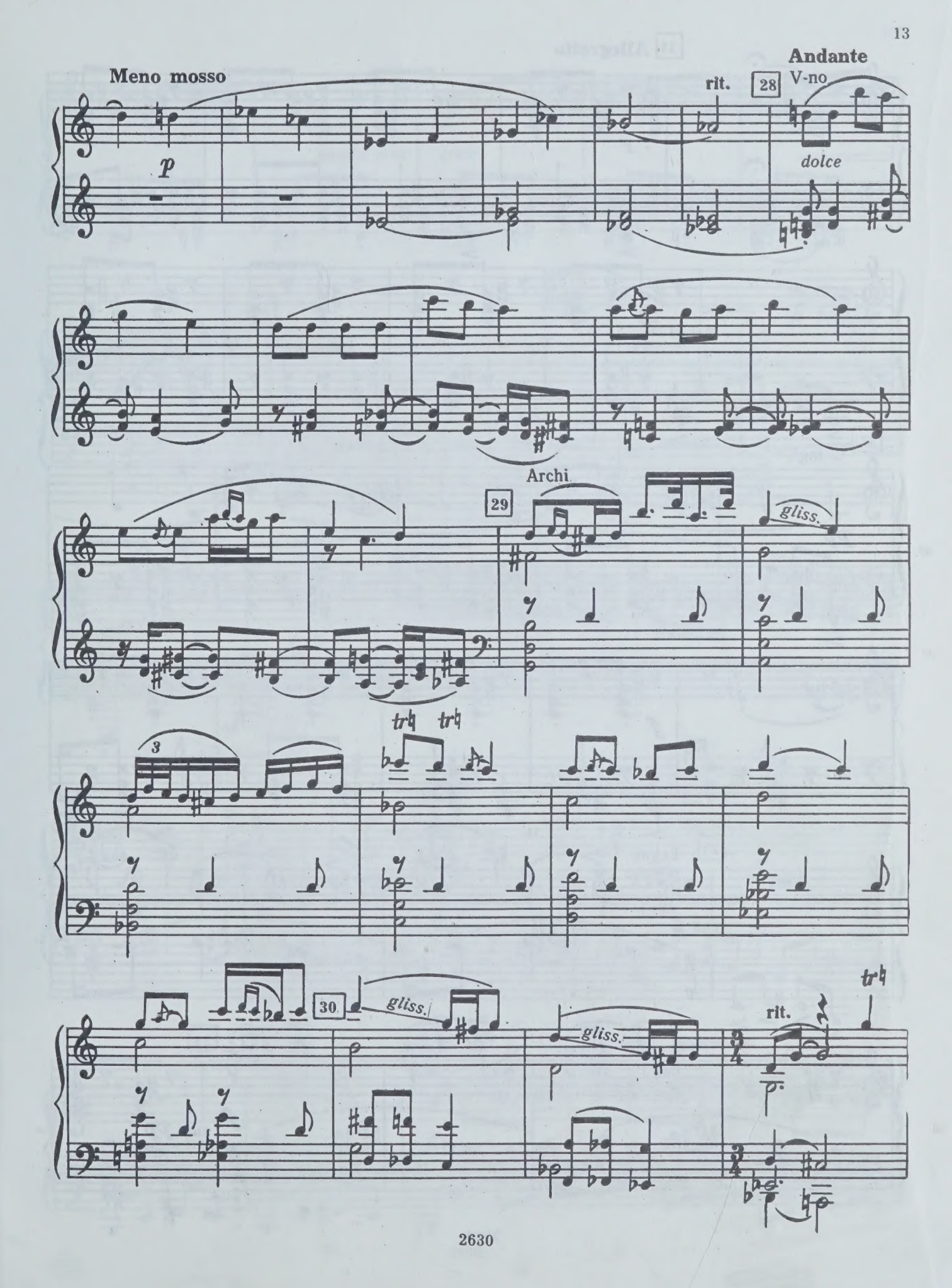
Meno mosso
p
rit.
28
Andante
V-no
dolce
Archi
29
gliss.
3
tr
30
gliss.
gliss.
rit.
tr

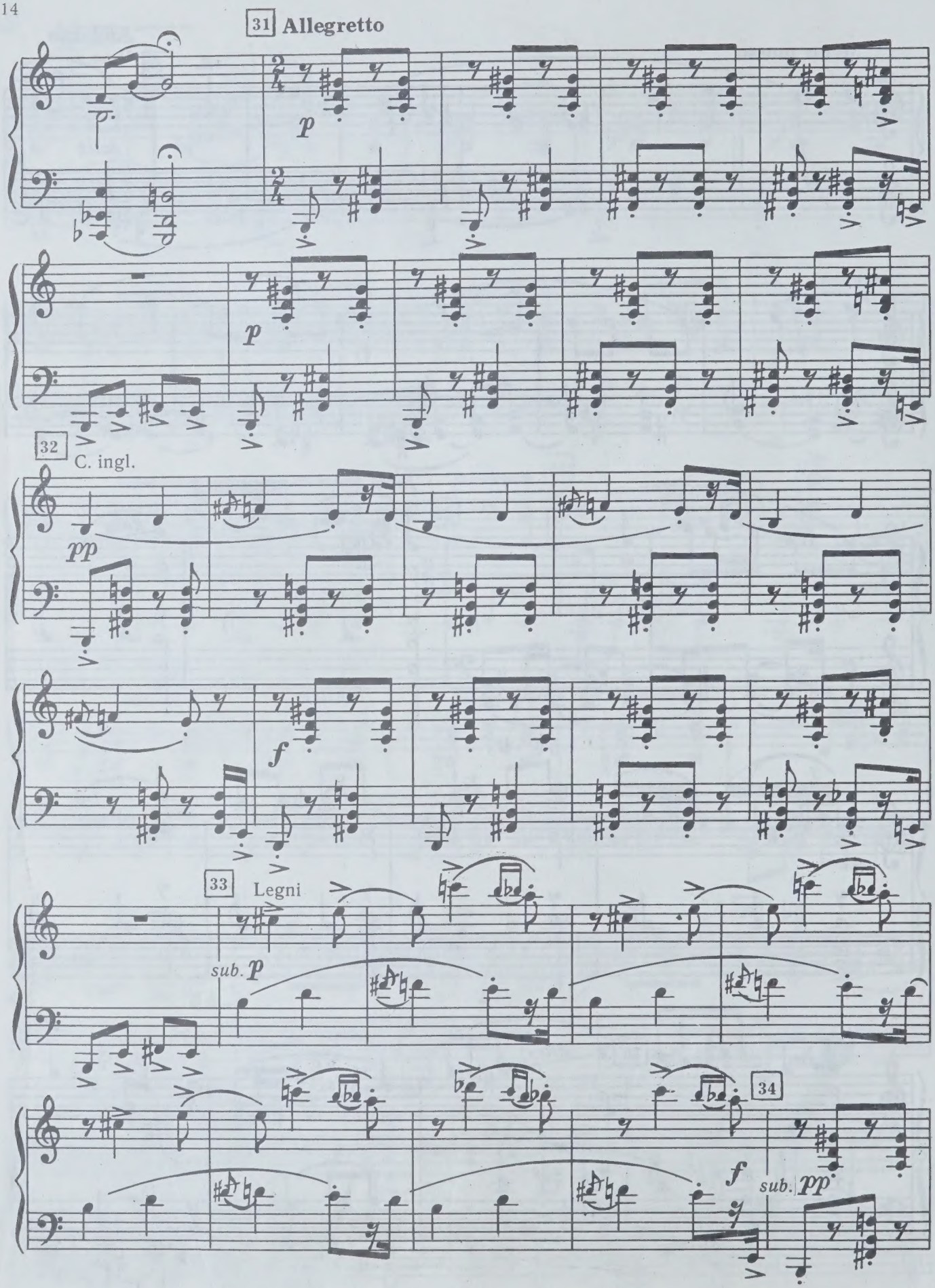
31 Allegretto
p
p
32
C. ingl.
pp
f
33
Legni
sub. p
34
f
sub. pp

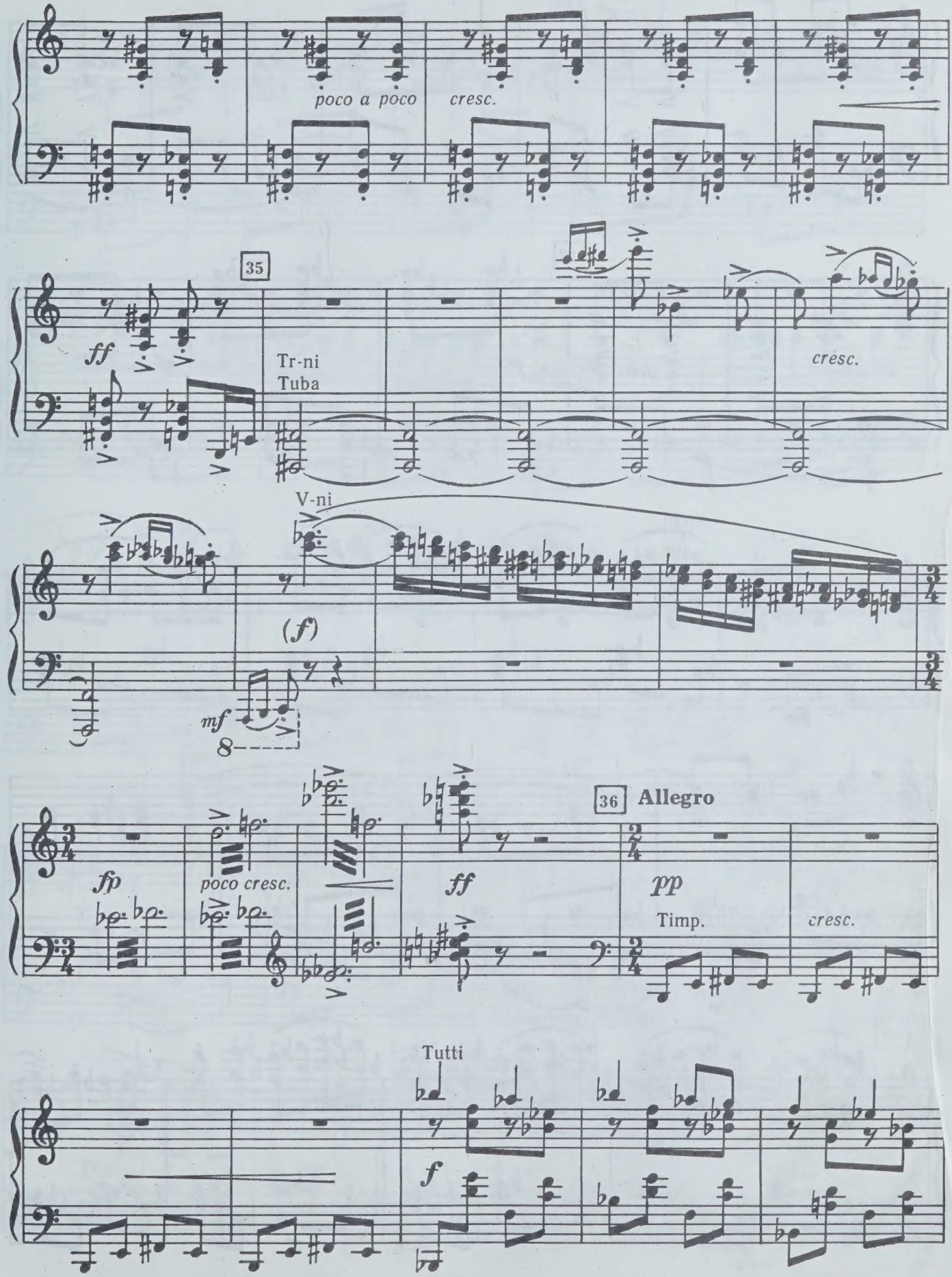
poco a poco
cresc.
35
ff
Tr-ni
Tuba
cresc.
V-ni
(f)
mf
8
fp
poco cresc.
ff
36
Allegro
pp
Timp.
cresc.
Tutti
f

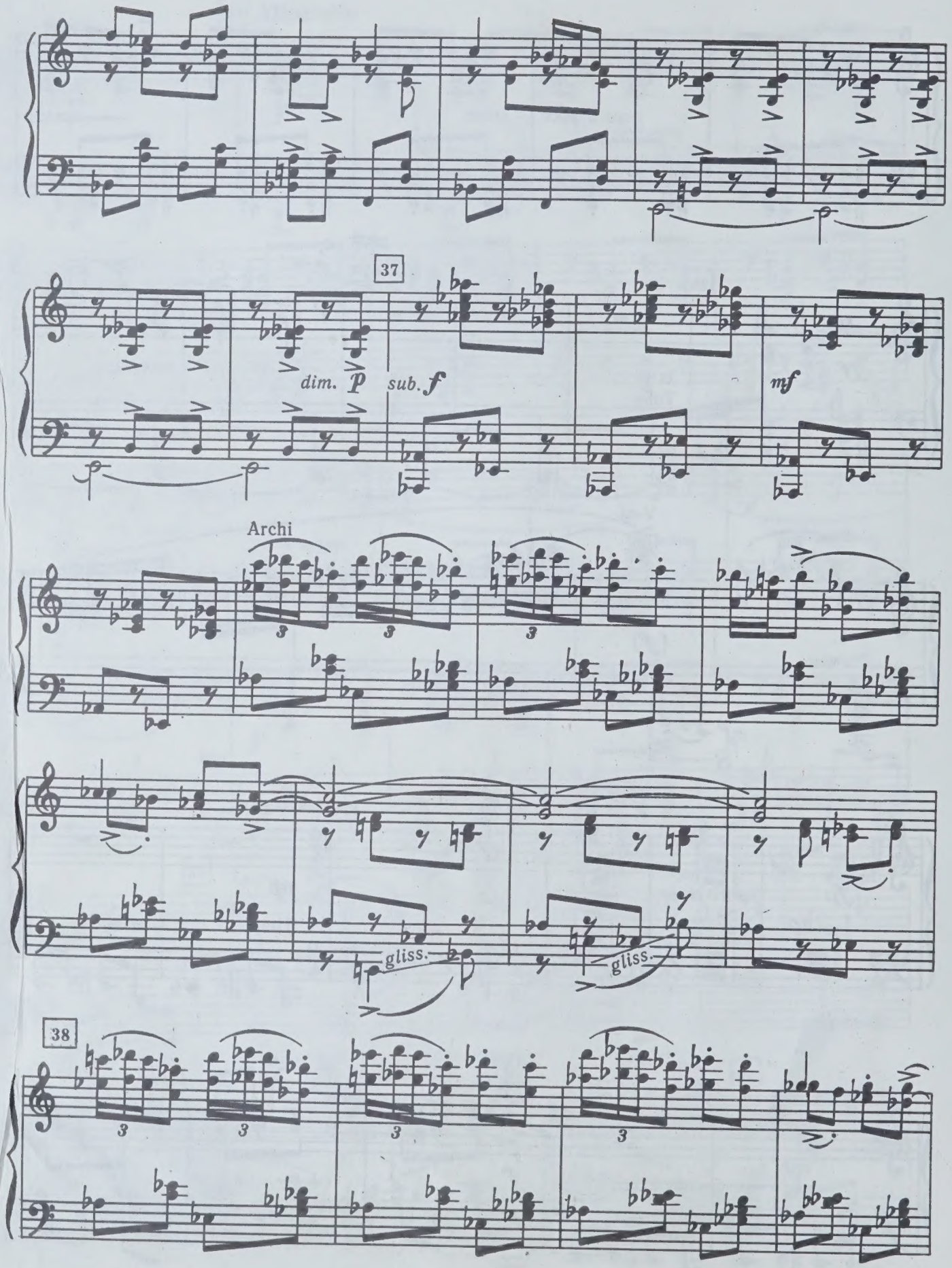
37
dim. p
sub. f
mf
Archi
gliss.
gliss.
38

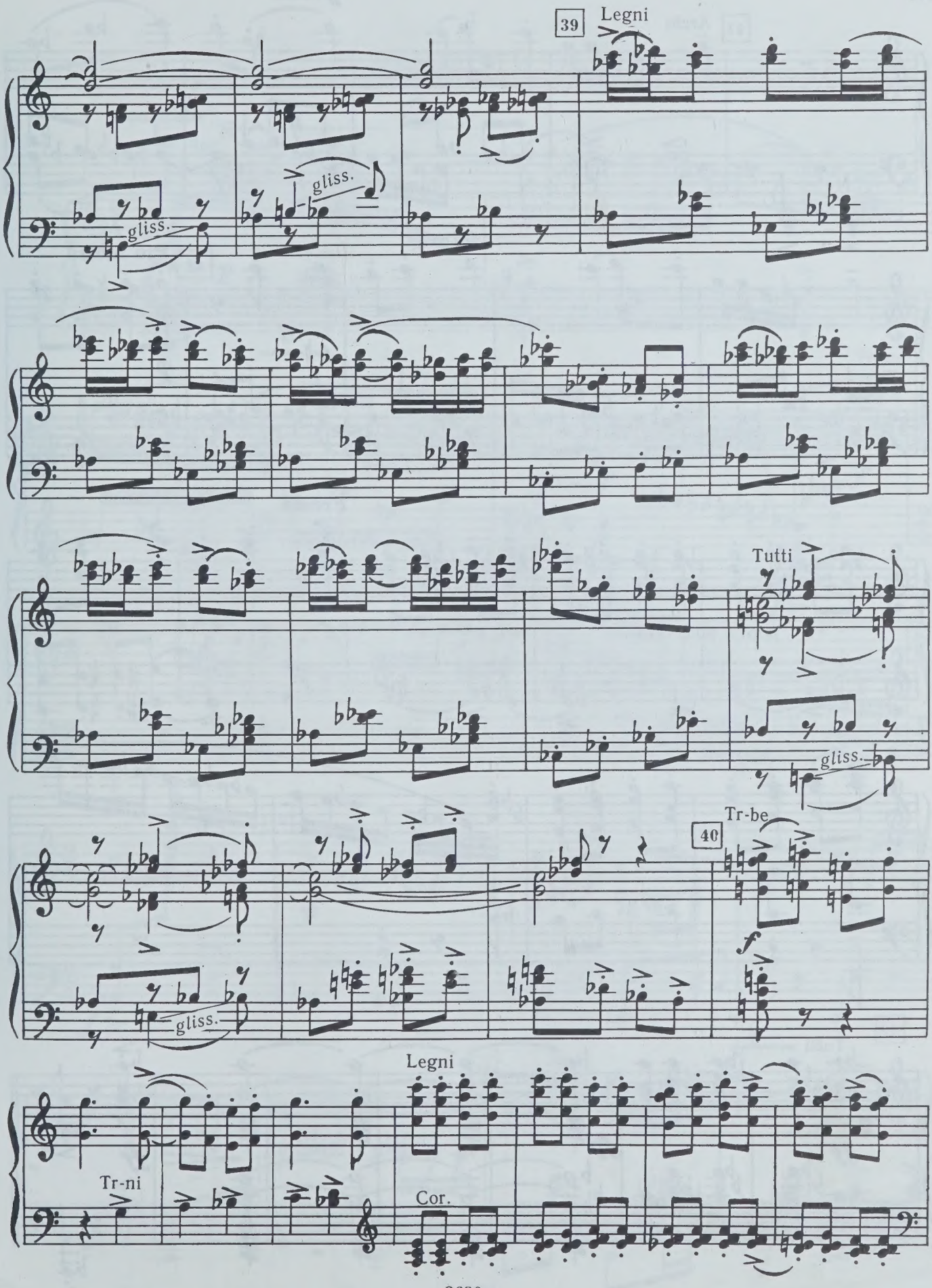
39
Legni
gliss.
gliss.
Tutti
gliss.
40
Tr-be
f
gliss.
Legni
Tr-ni
Cor.

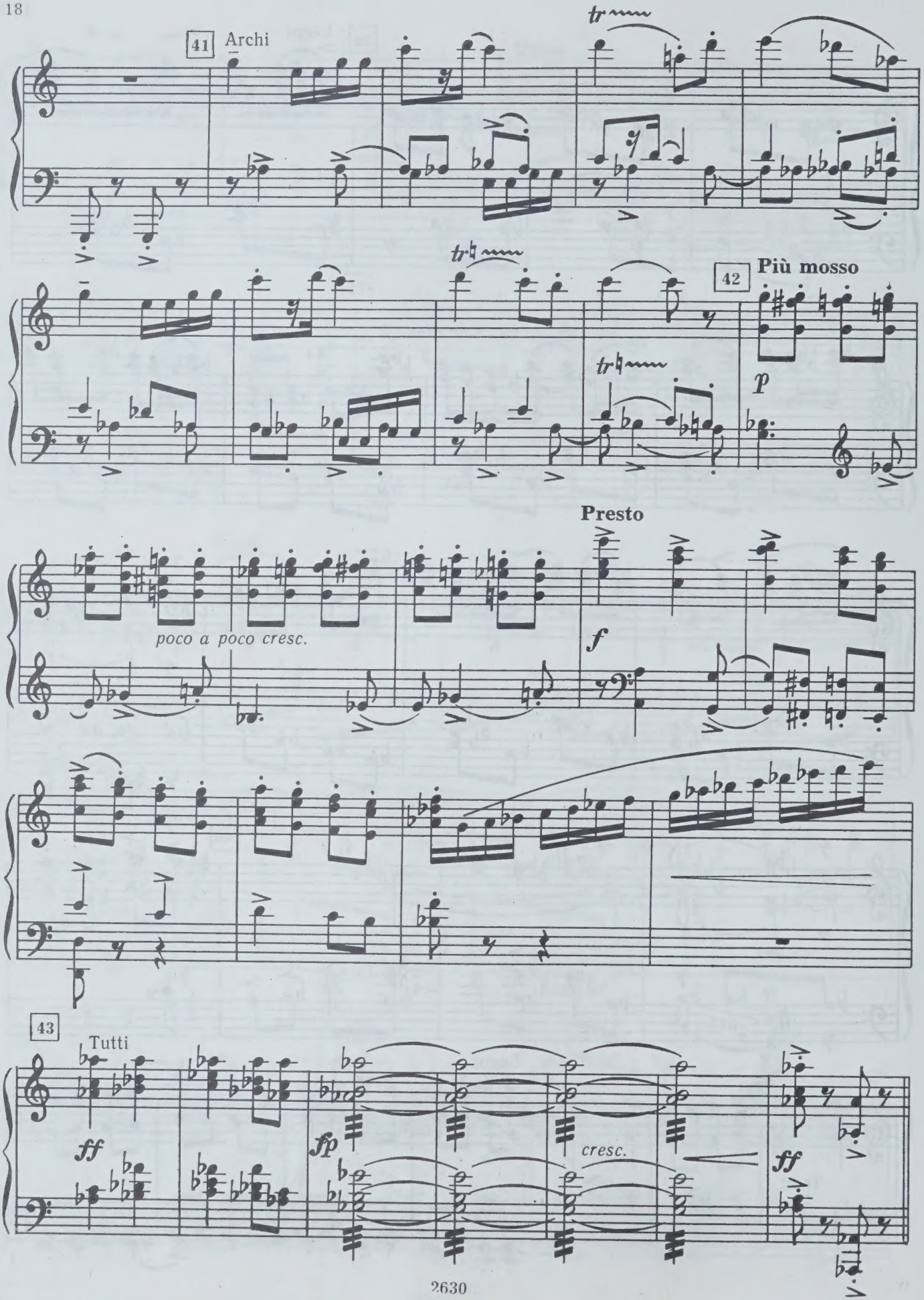
41
Archi
tr
tr
42
Più mosso
tr
p
Presto
poco a poco cresc.
f
43
Tutti
ff
fp
cresc.
ff

4

ТАНЕЦ ТИЛЯ

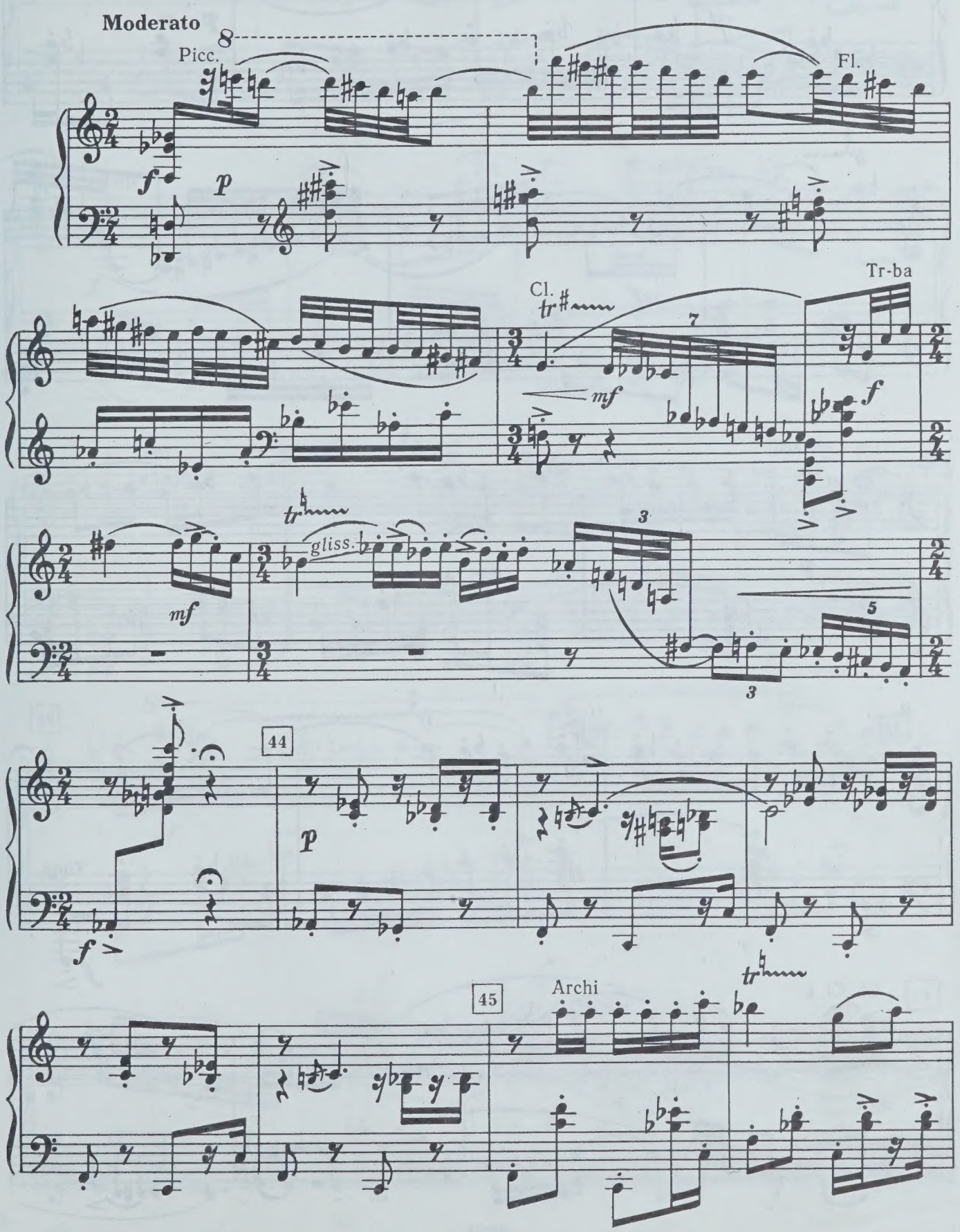

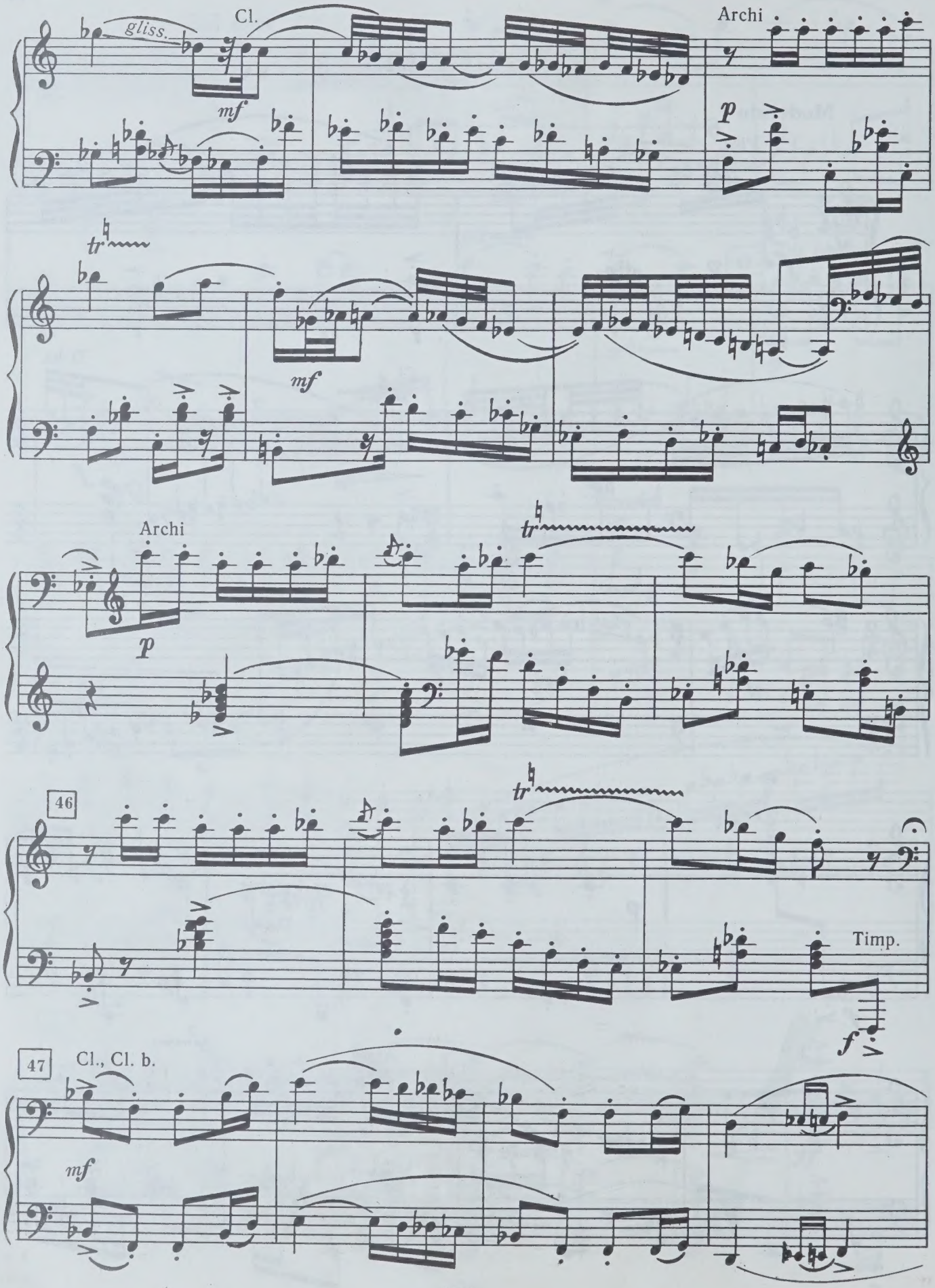
gliss.
Cl.
mf
Archi
p
tr
mf
Archi
p
tr
46
tr
Timp.
f
47
Cl., Cl. b.
mf

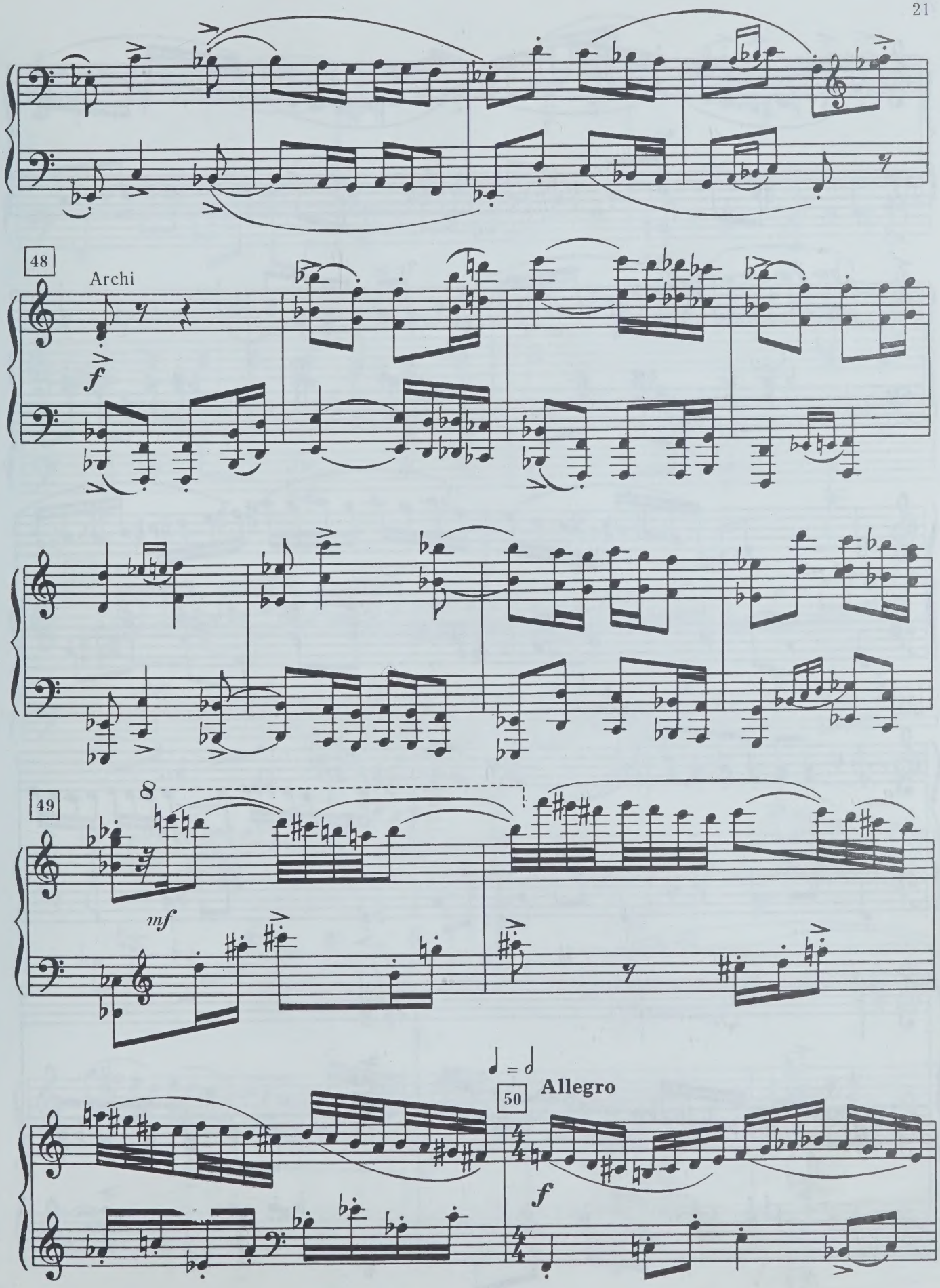
48
Archi
f
49
8
mf
♩ = 𝅗𝅥
50
Allegro
f

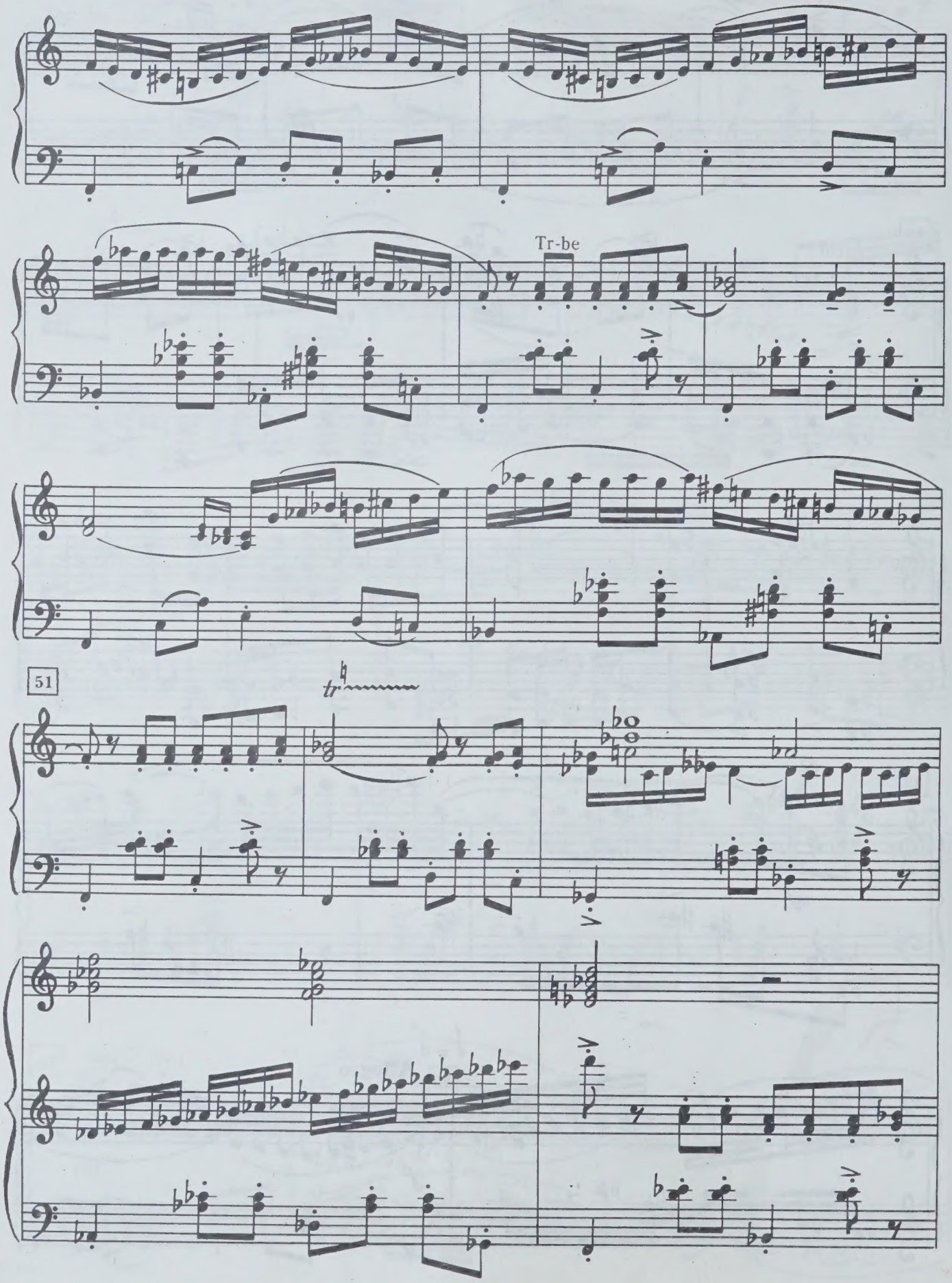
Tr-be
51
tr

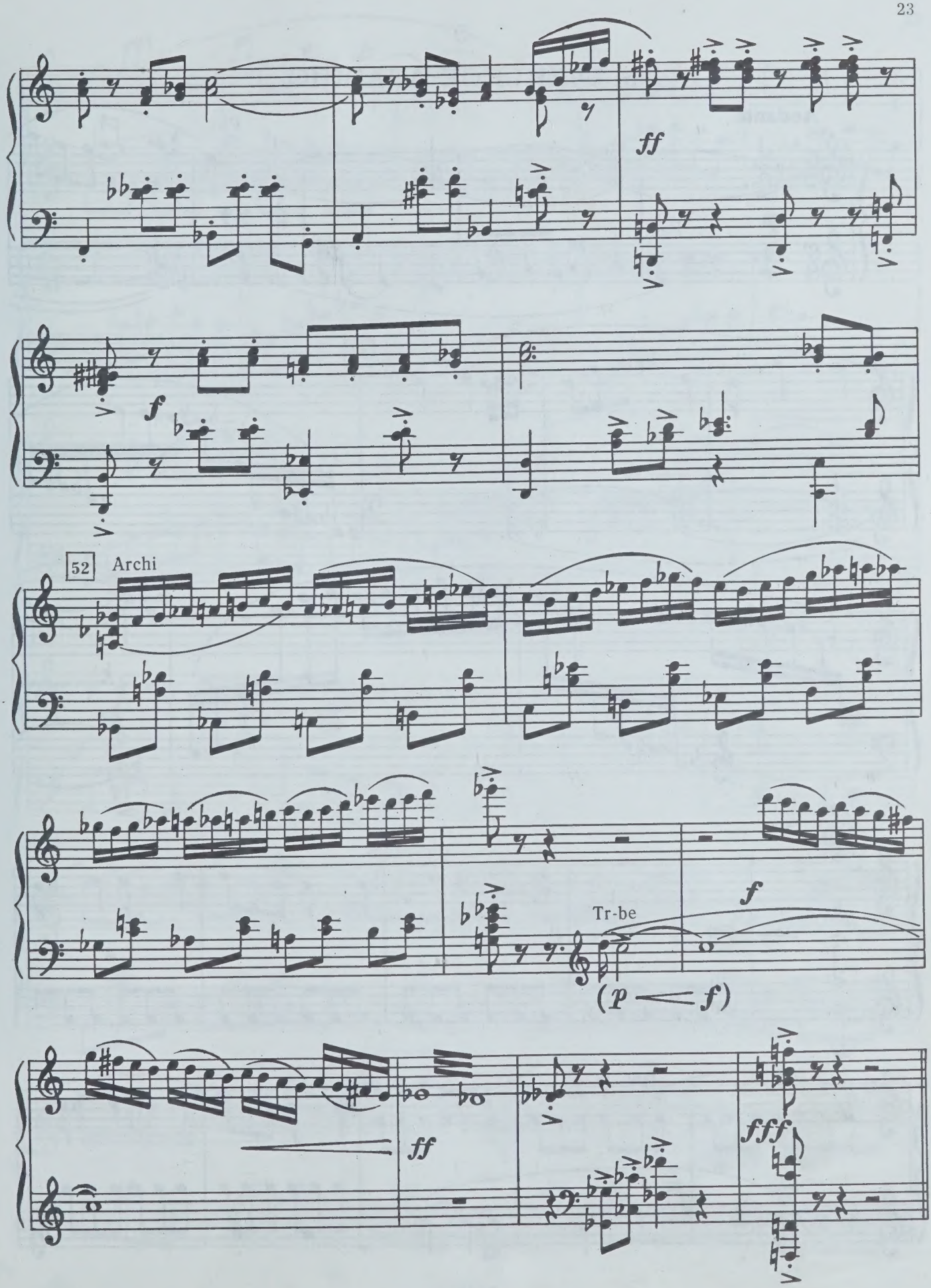
ff
f
52
Archi
Tr-be
f
(p — f)
ff
fff

5

МАЛЕНЬКОЕ АДАЖИО

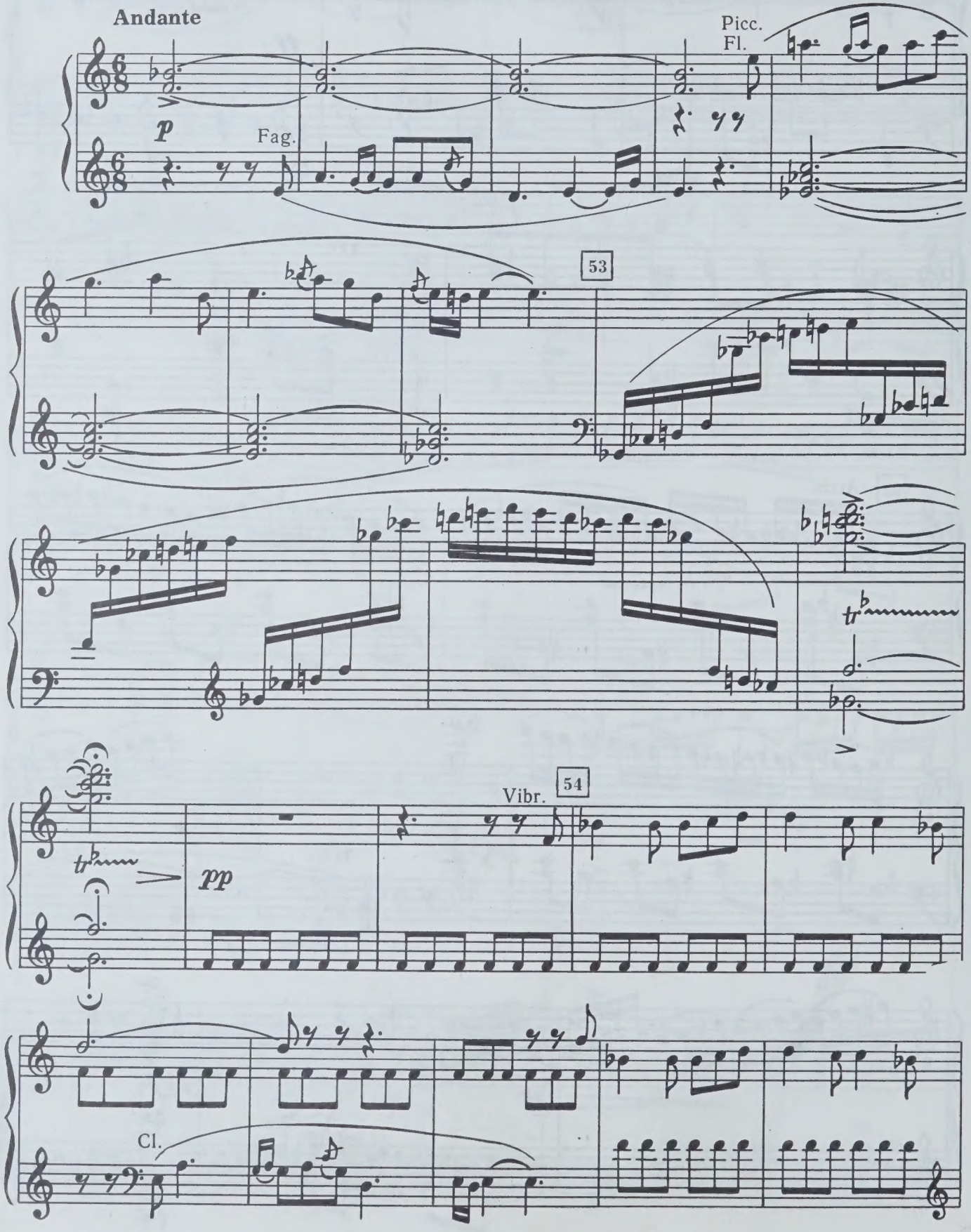

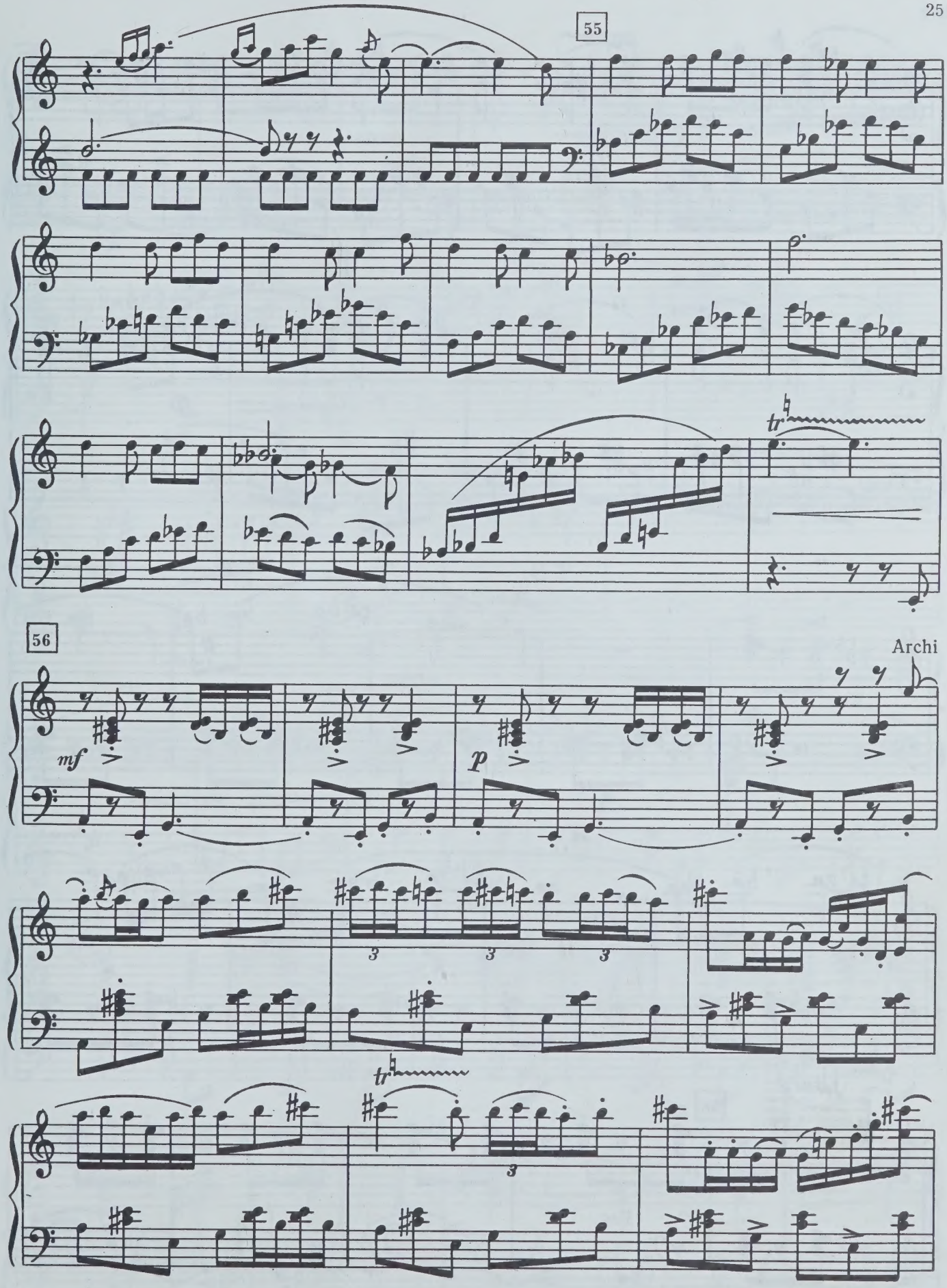
55
56
Archi
mf
p
tr
3
3
3
tr
3

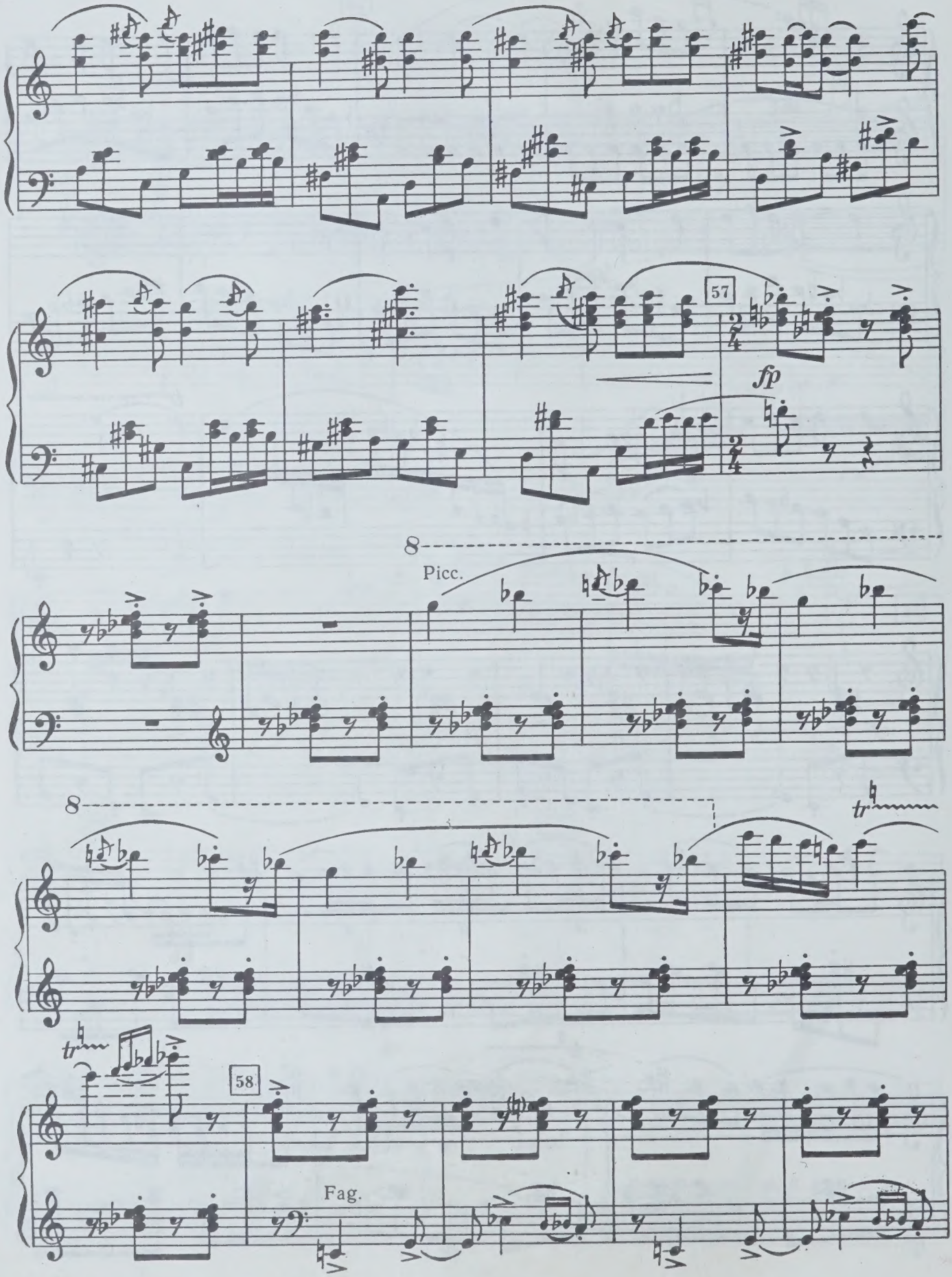
57
fp
8
Picc.
8
tr
tr
58
Fag.

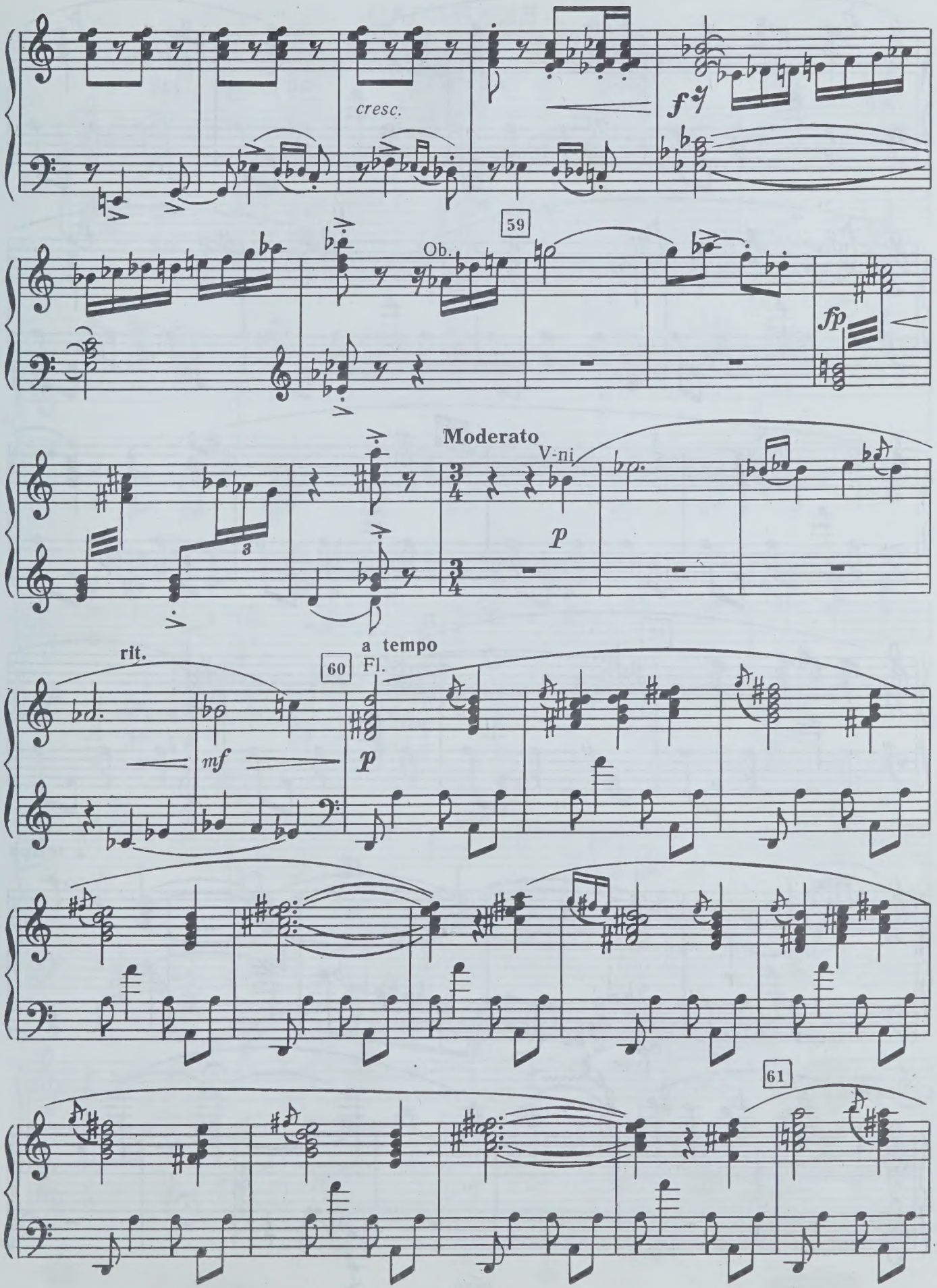
cresc.
f
59
Ob.
fp
Moderato
V-ni
p
rit.
mf
60
a tempo
Fl.
p
61

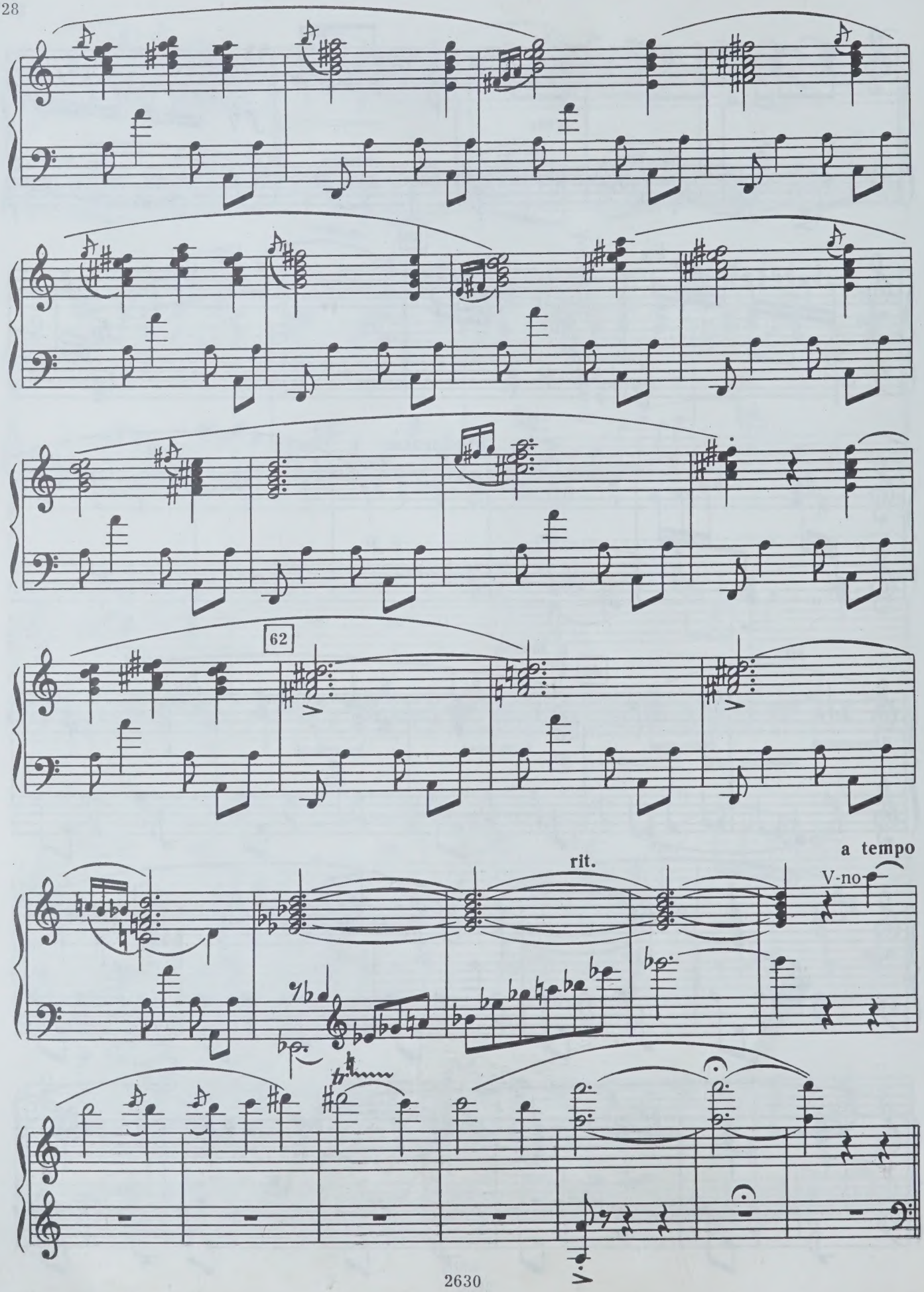
62
rit.
a tempo
V-no

6
САРАБАНДА

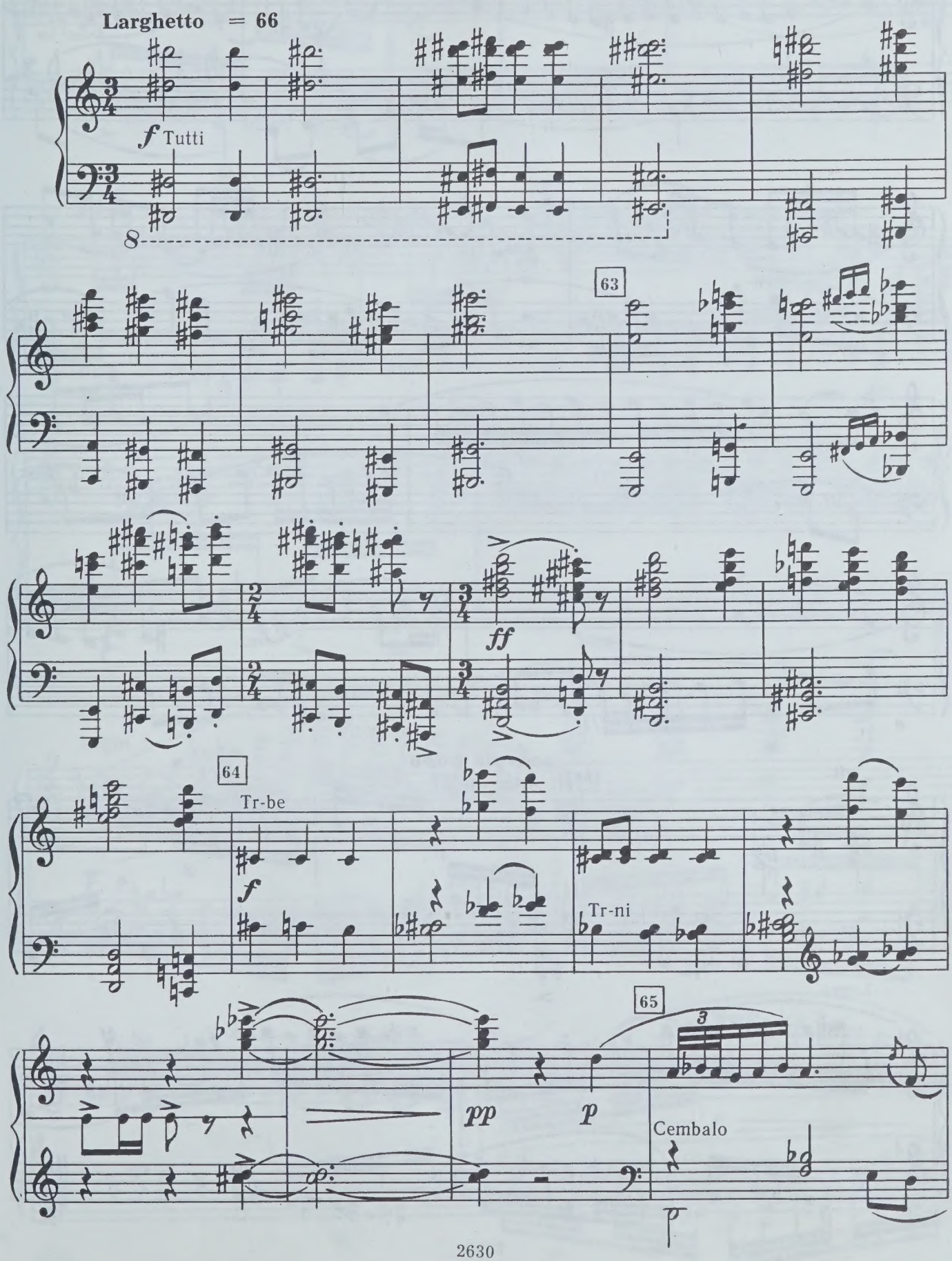

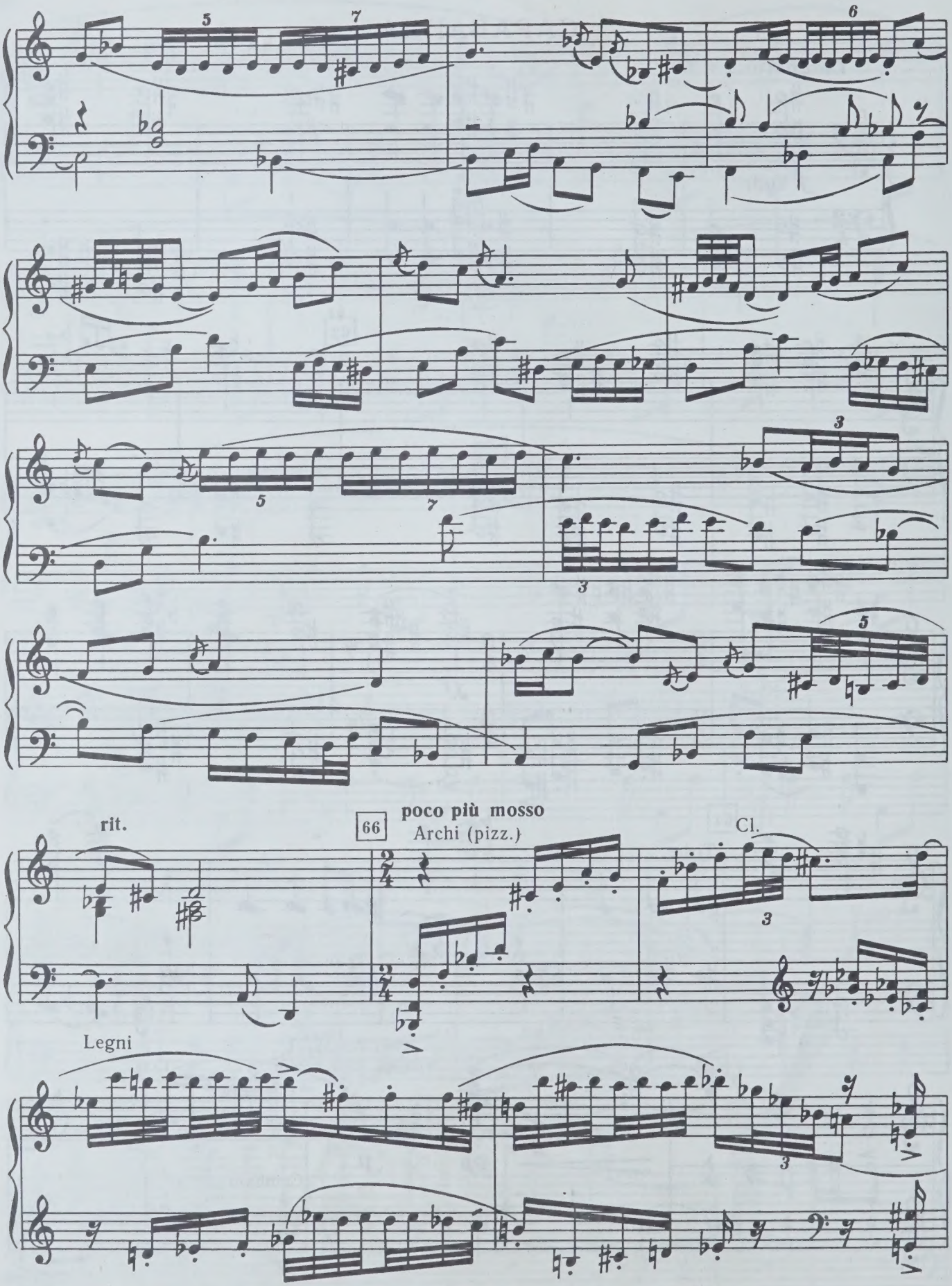
rit.
66
poco più mosso
Archi (pizz.)
Cl.
Legni

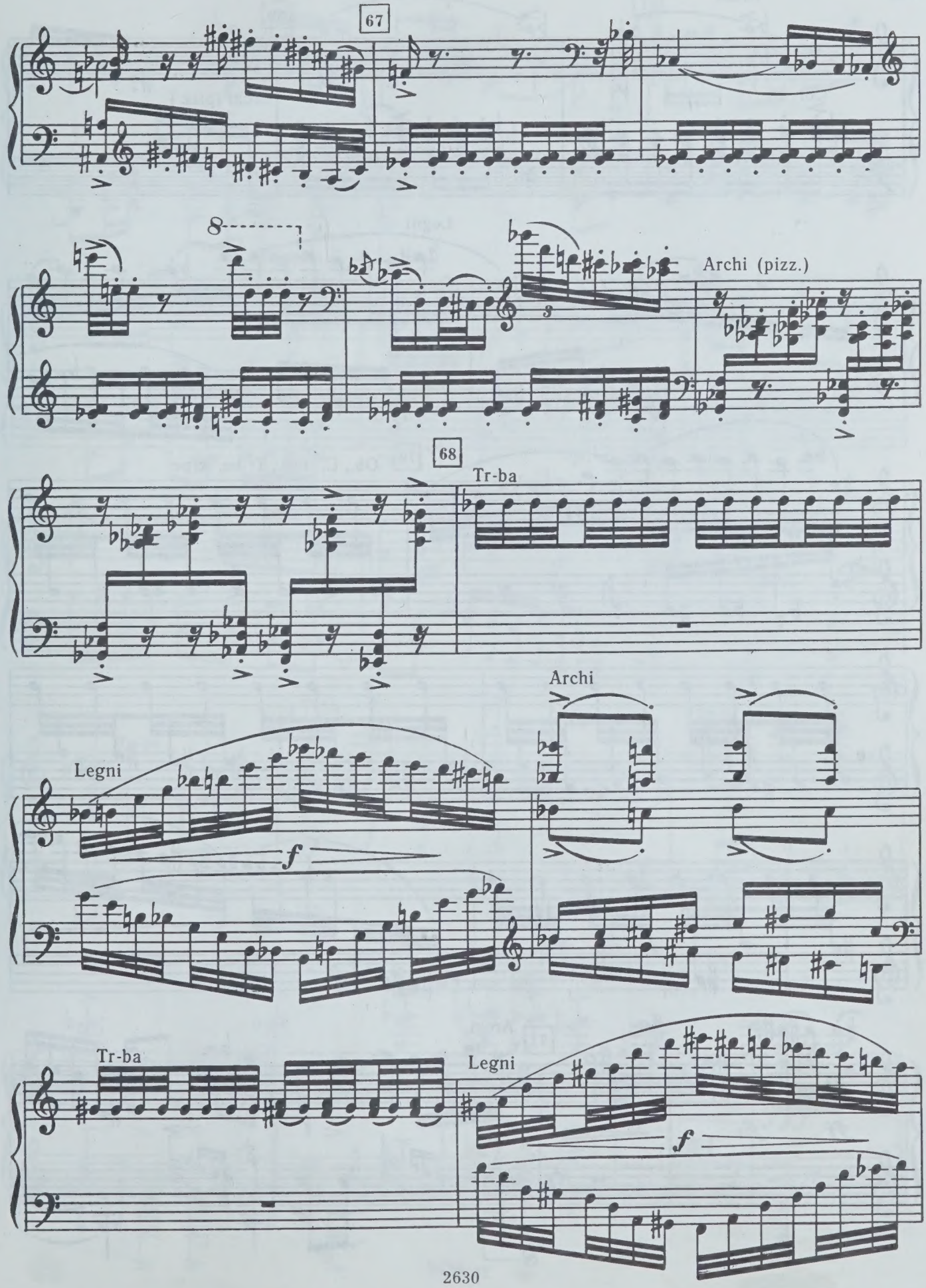
67
8
Archi (pizz.)
68
Tr-ba
Archi
Legni
f
Tr-ba
Legni
f

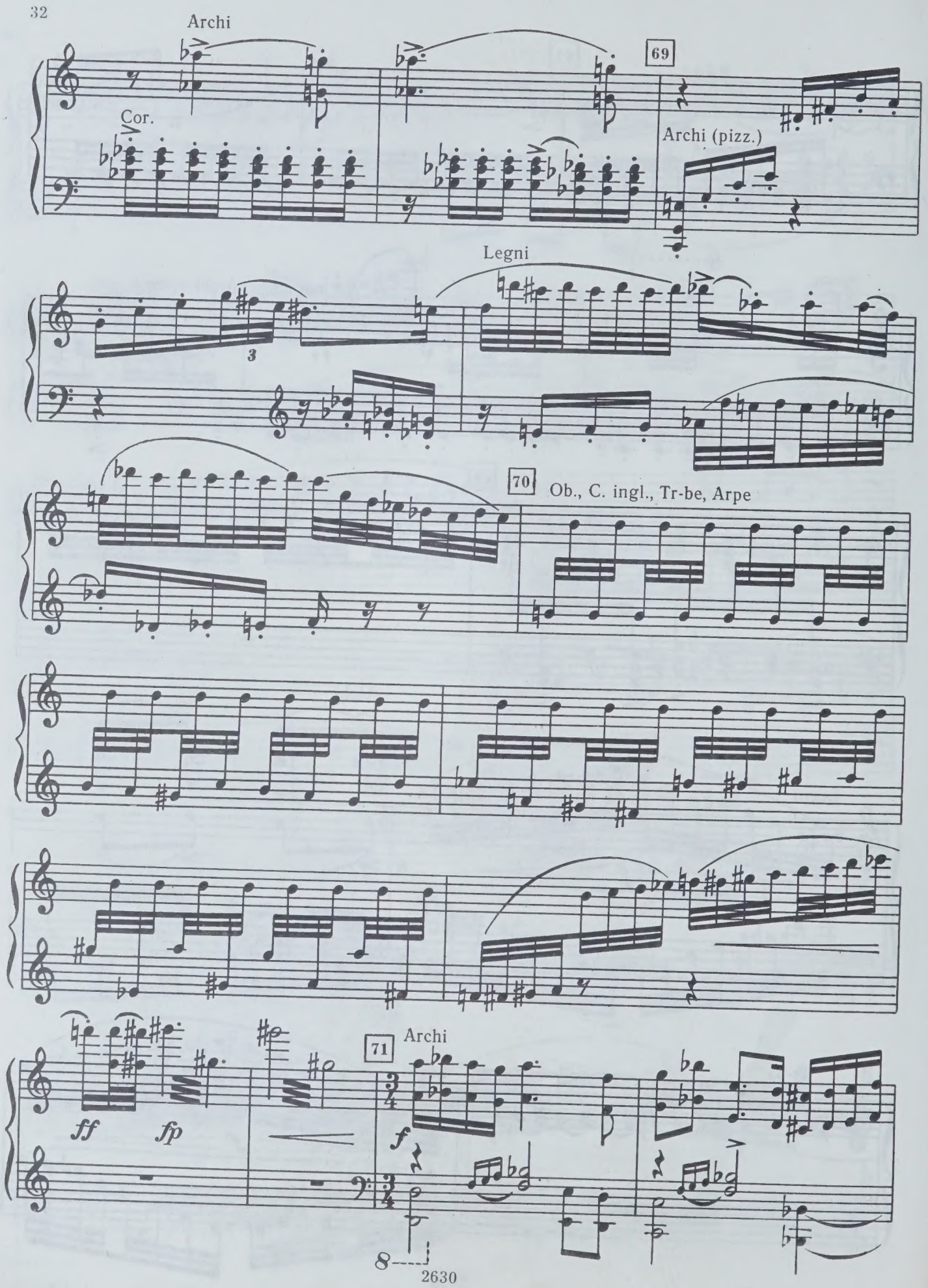
Archi
Cor.
69
Archi (pizz.)
Legni
3
70
Ob., C. ingl., Tr-be, Arpe
ff
fp
71
Archi
f
8

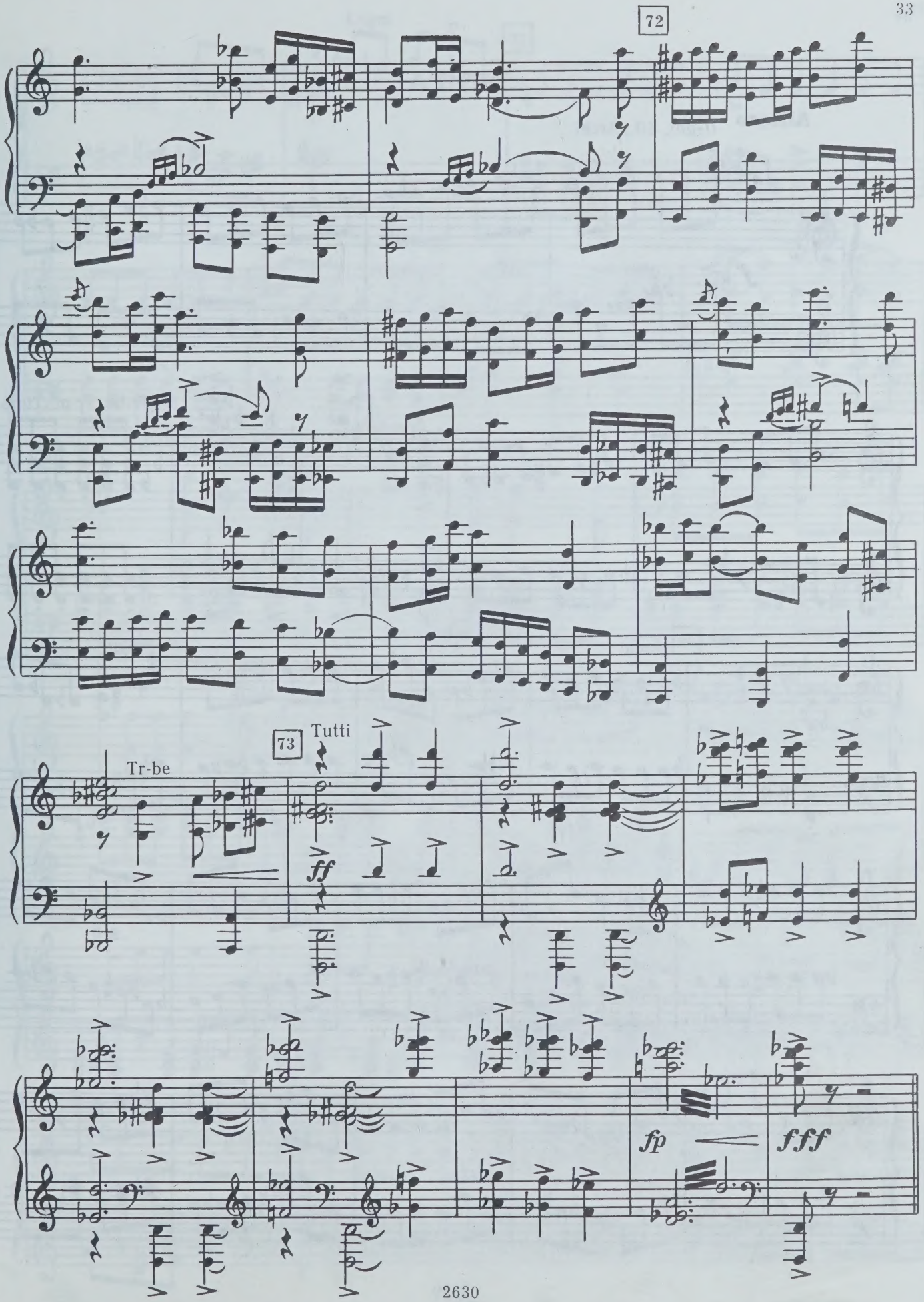
72
73
Tutti
Tr-be
ff
fp
fff

7

ЖИГА

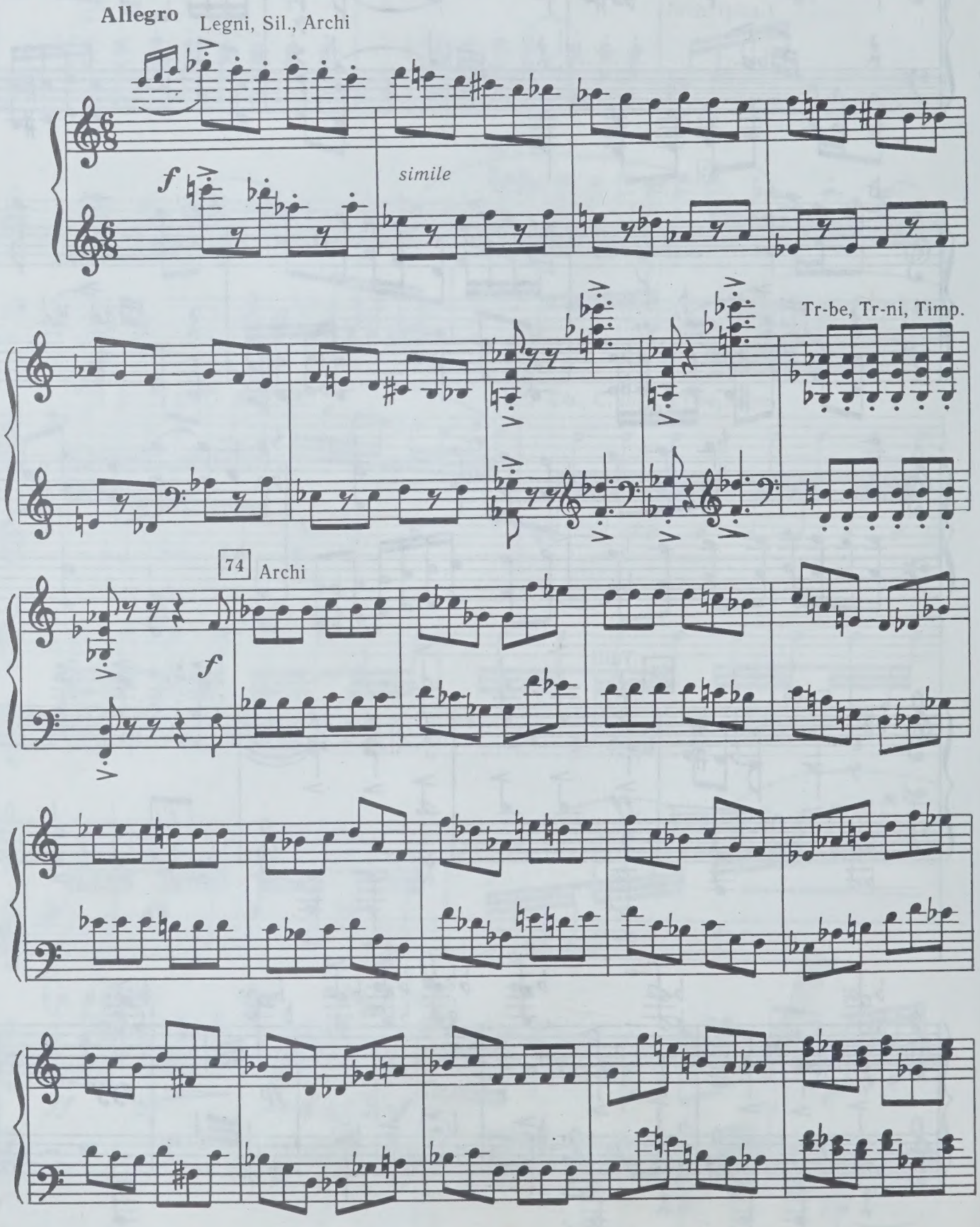

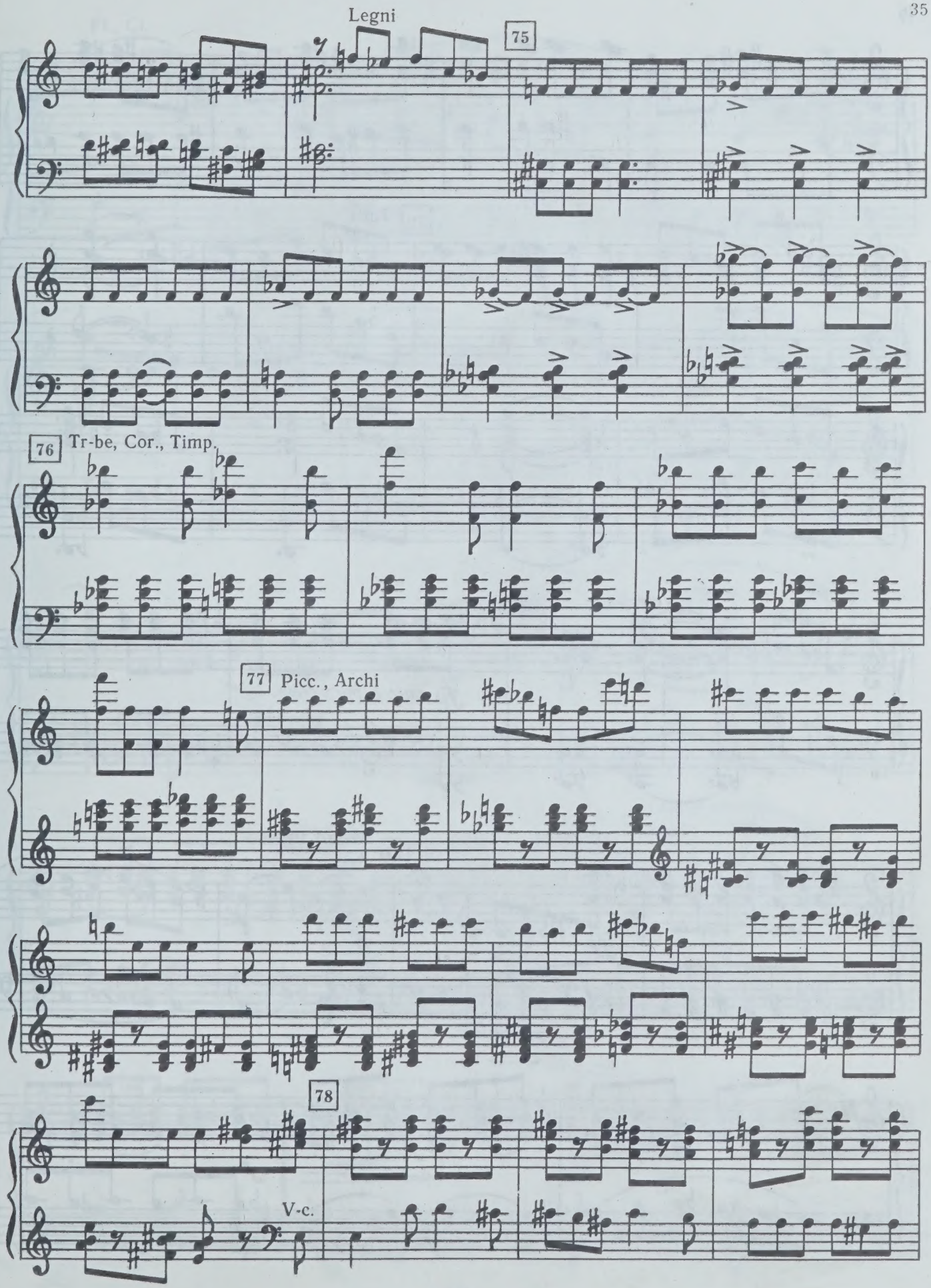
Legni
75
76
Tr-be, Cor., Timp.
77
Picc., Archi
78
V-c.

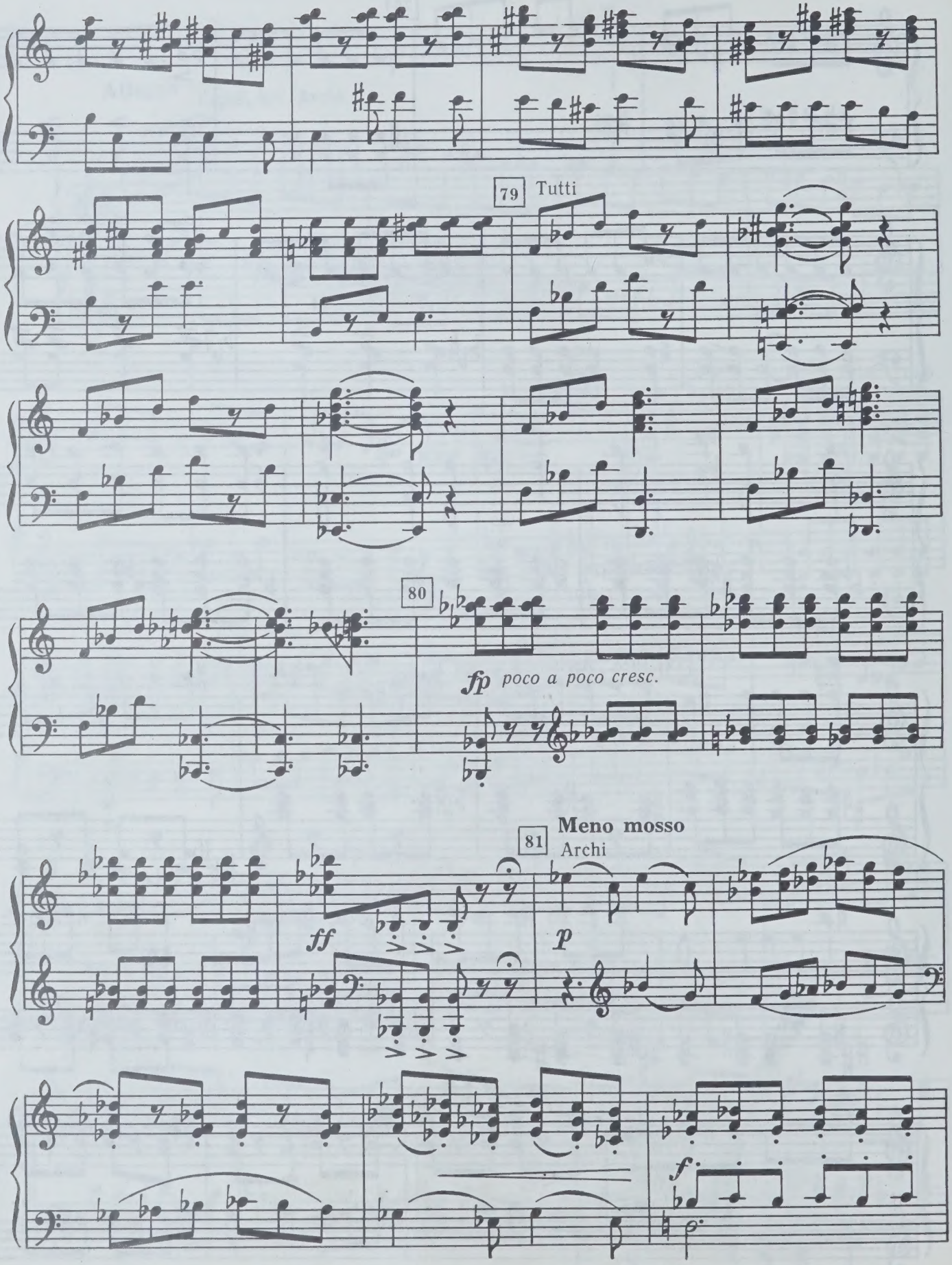
79
Tutti
80
fp
poco a poco cresc.
81
Meno mosso
Archi
ff
p
f

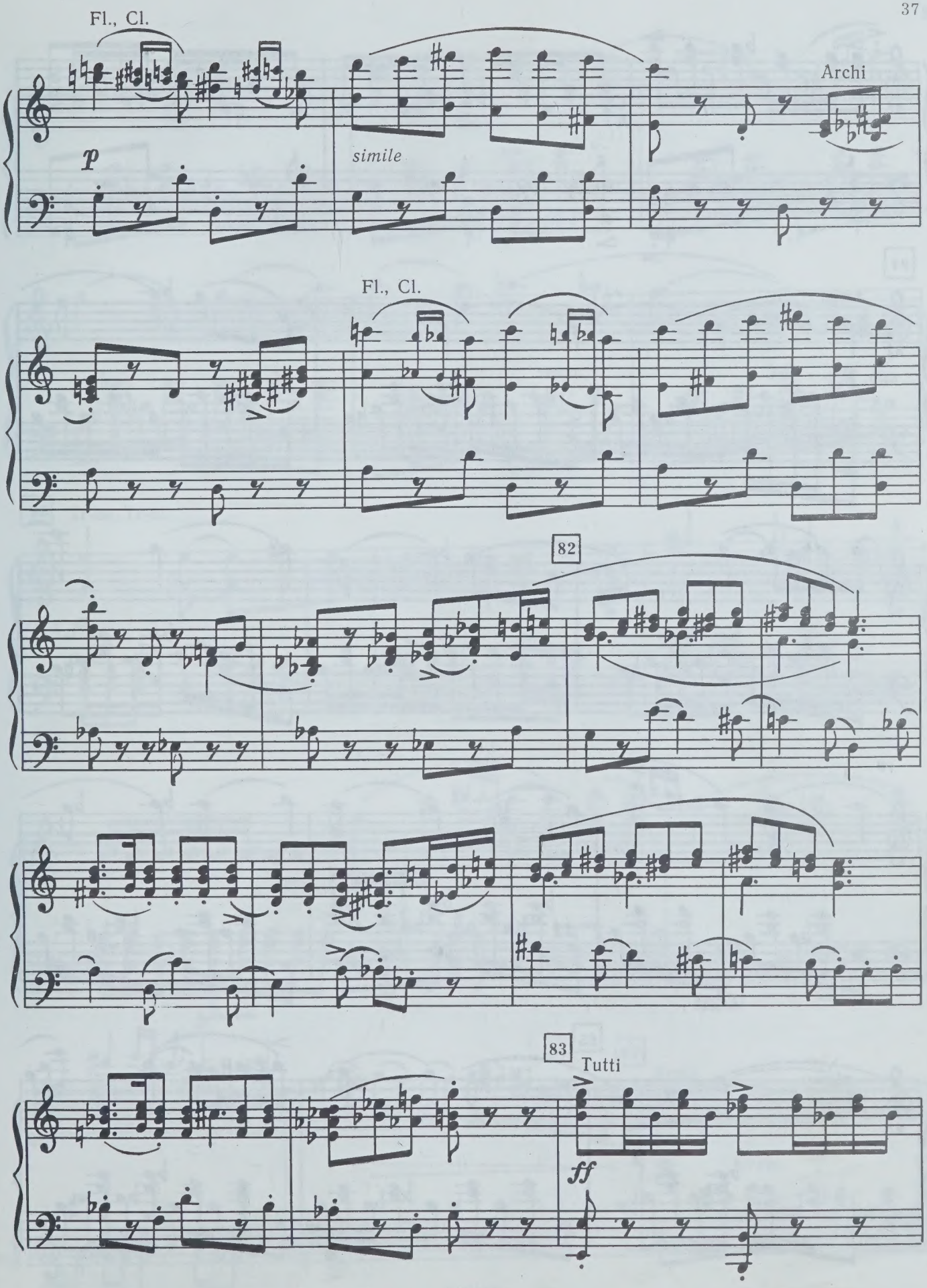
Fl., Cl.
p
simile
Archi
Fl., Cl.
82
83
Tutti
ff

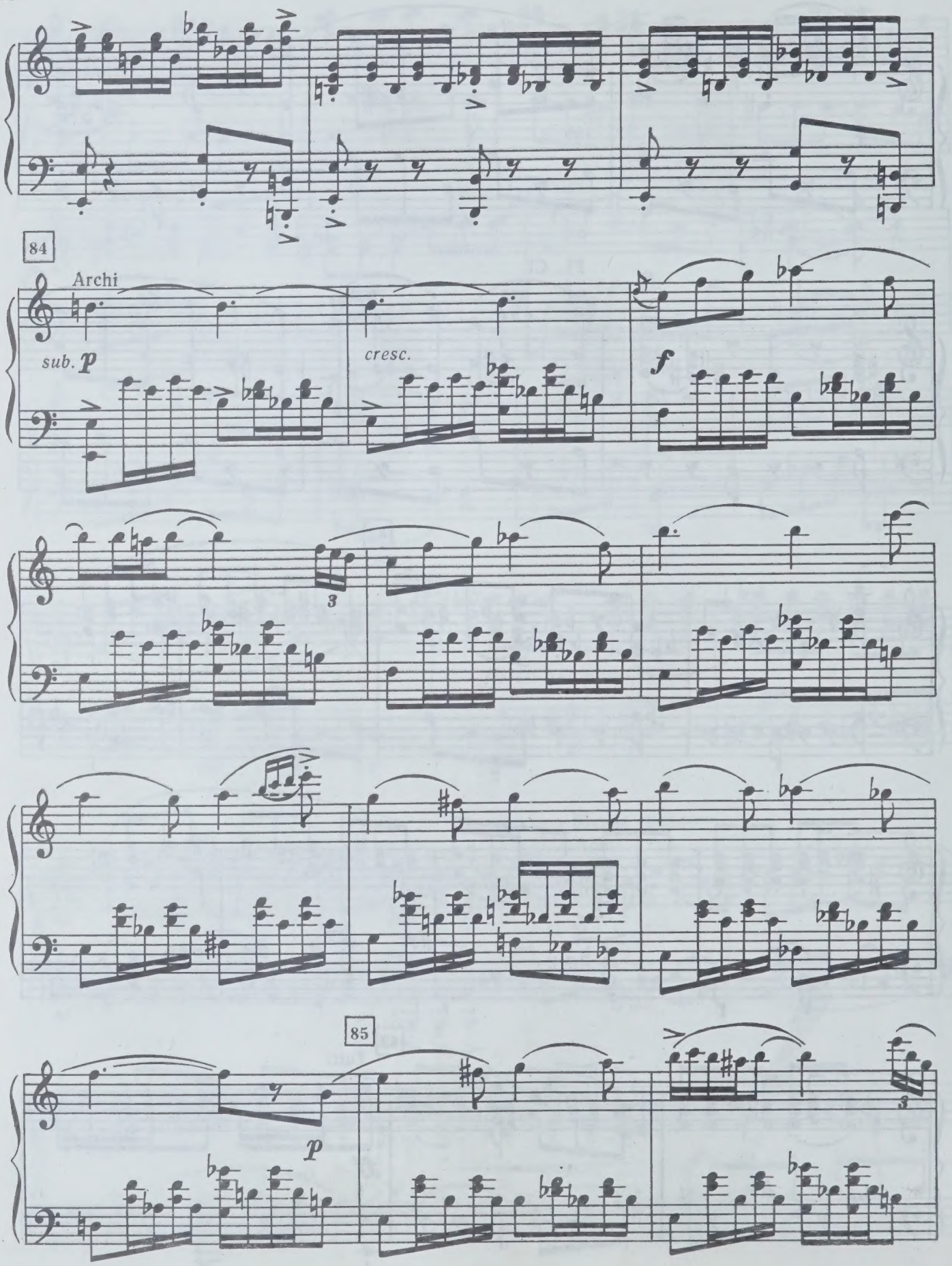
84
Archi
sub. p
cresc.
f
3
85
p
3

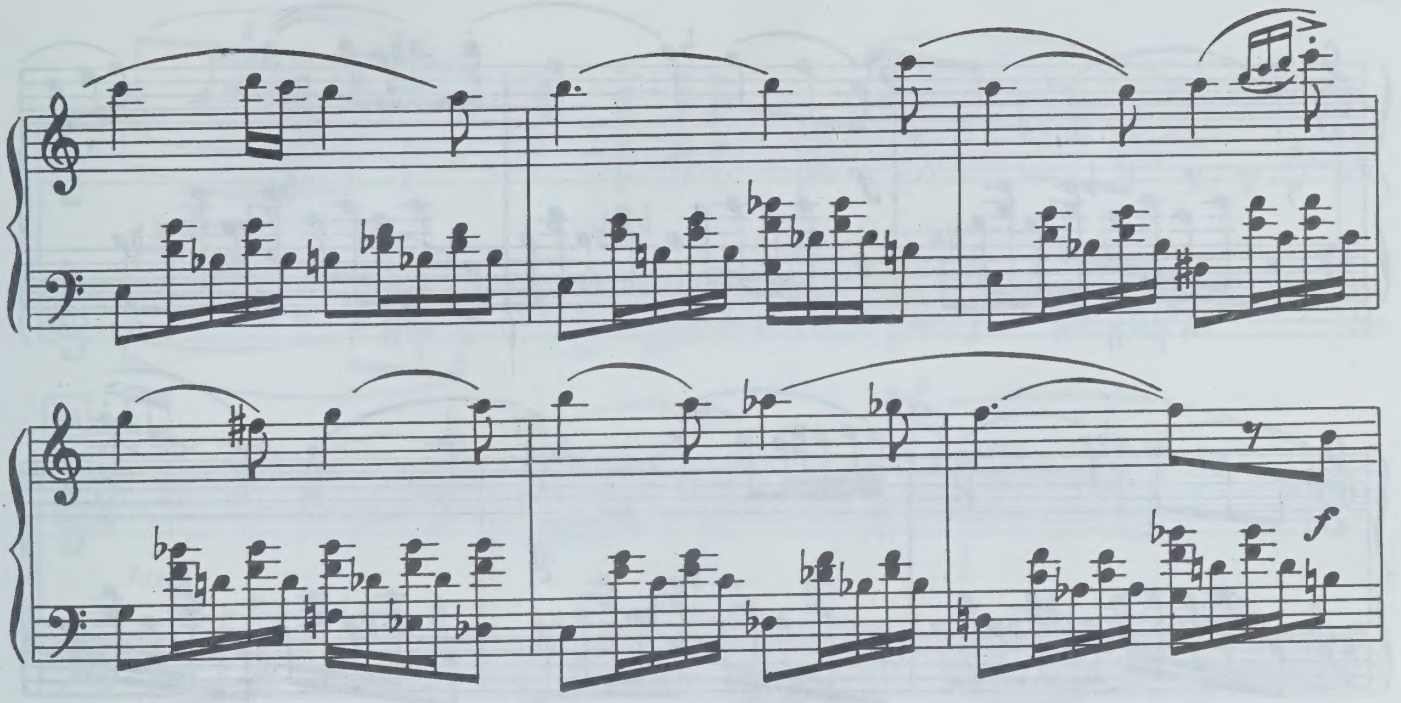

86 Tr-be, Tr-ni

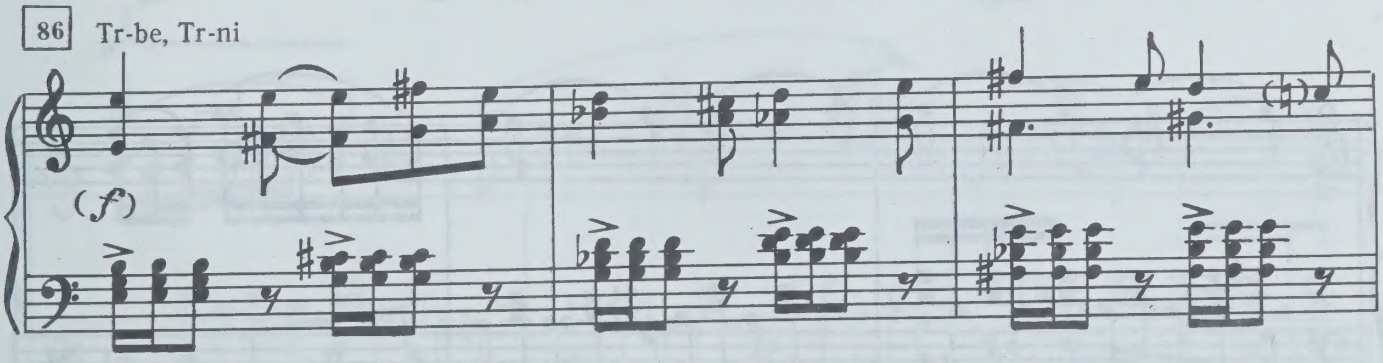

Fl., Cl., Ob.

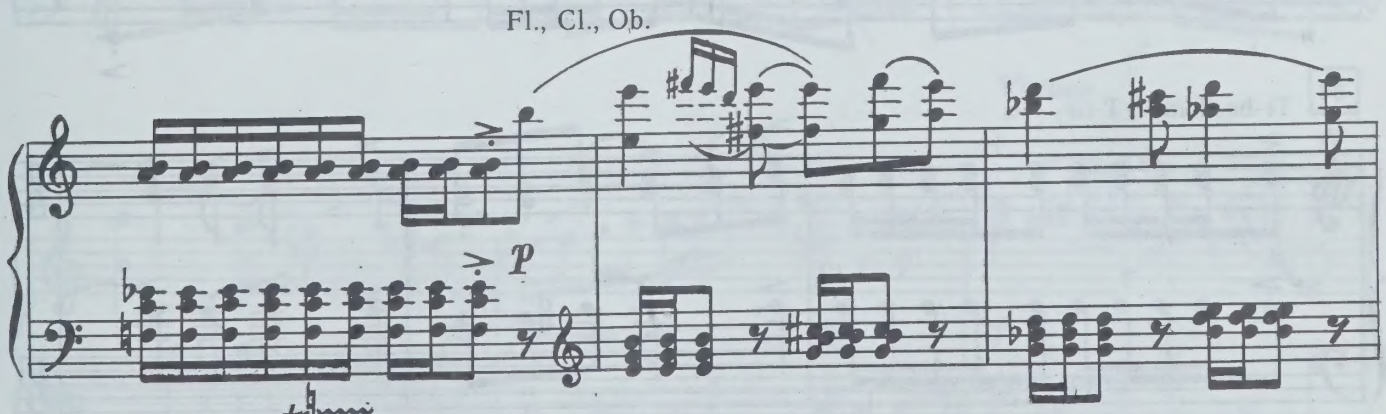

87 Archi

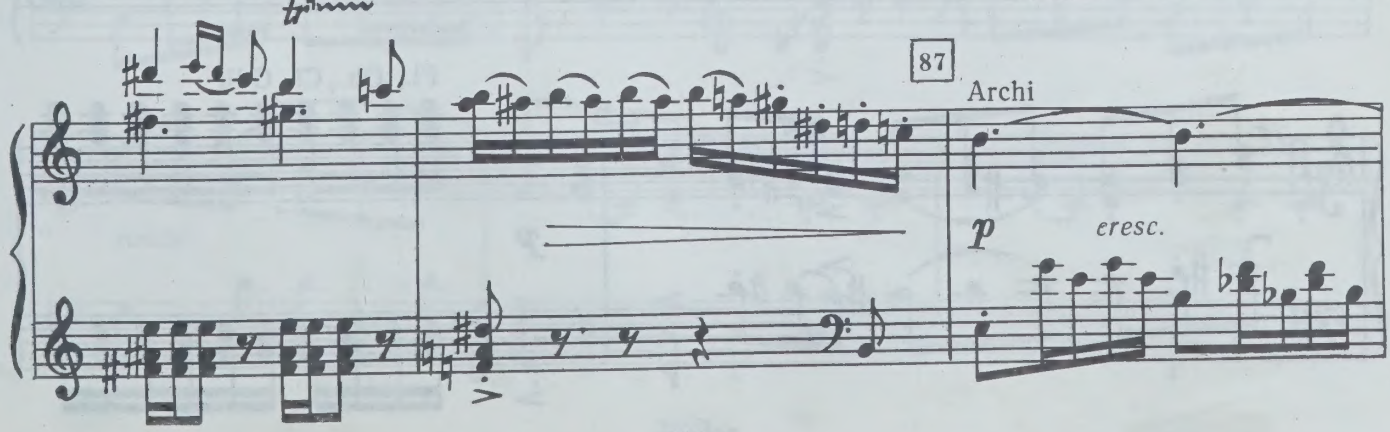

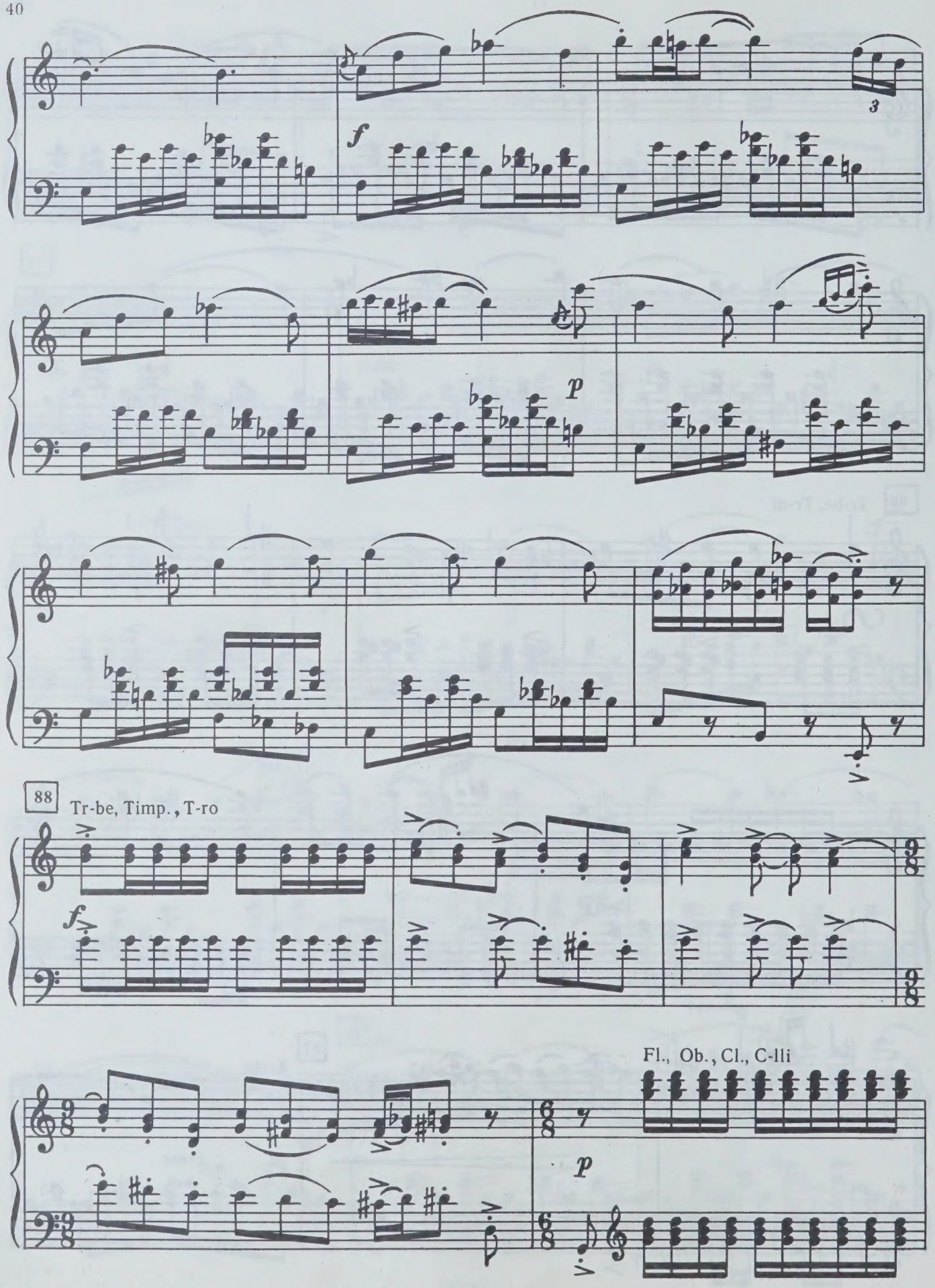
f
3
p
88
Tr-be, Timp., T-ro
f
Fl., Ob., Cl., C-lli
p

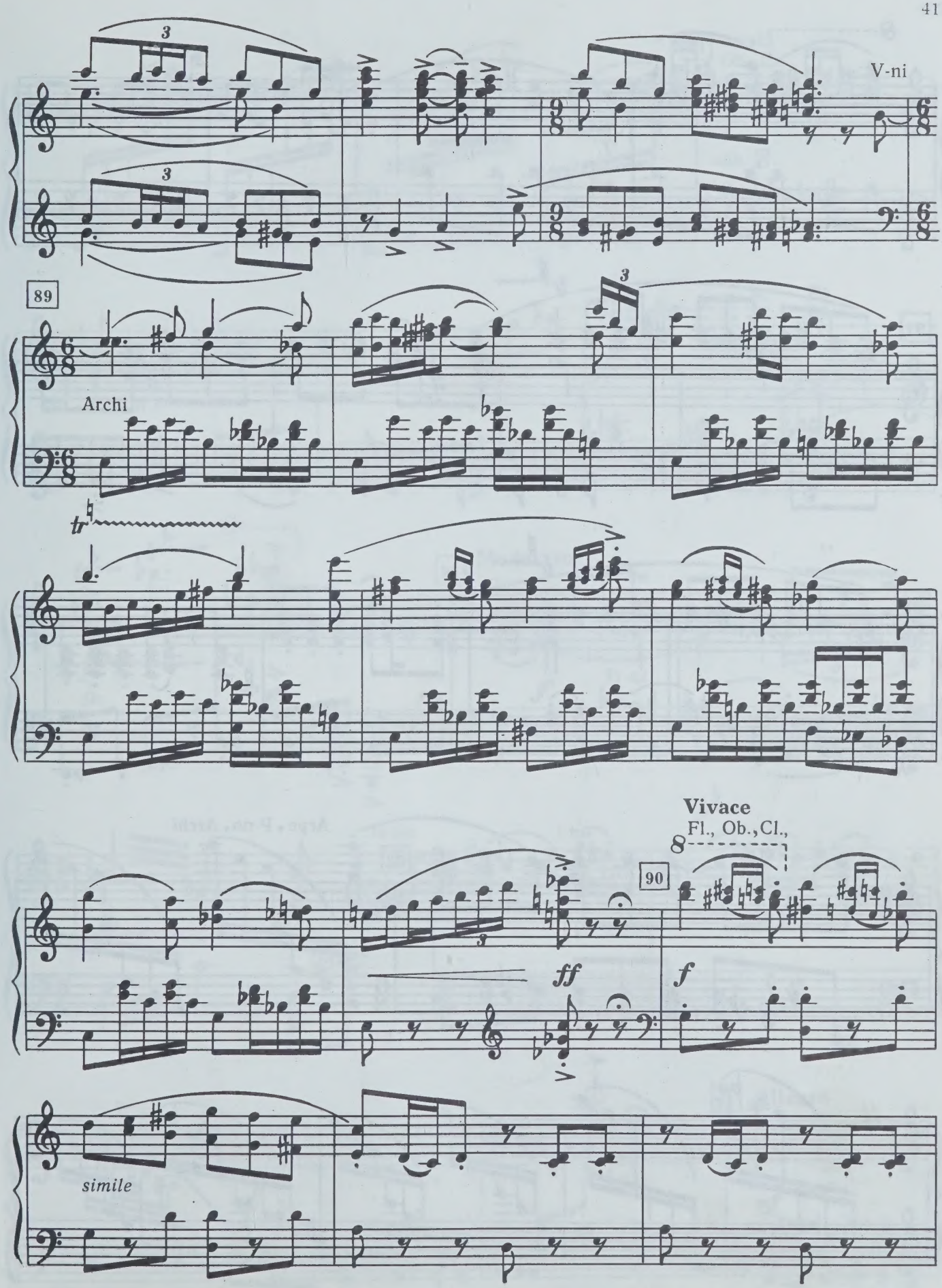
V-ni
89
Archi
Vivace
Fl., Ob., Cl.,
90
ff
f
simile

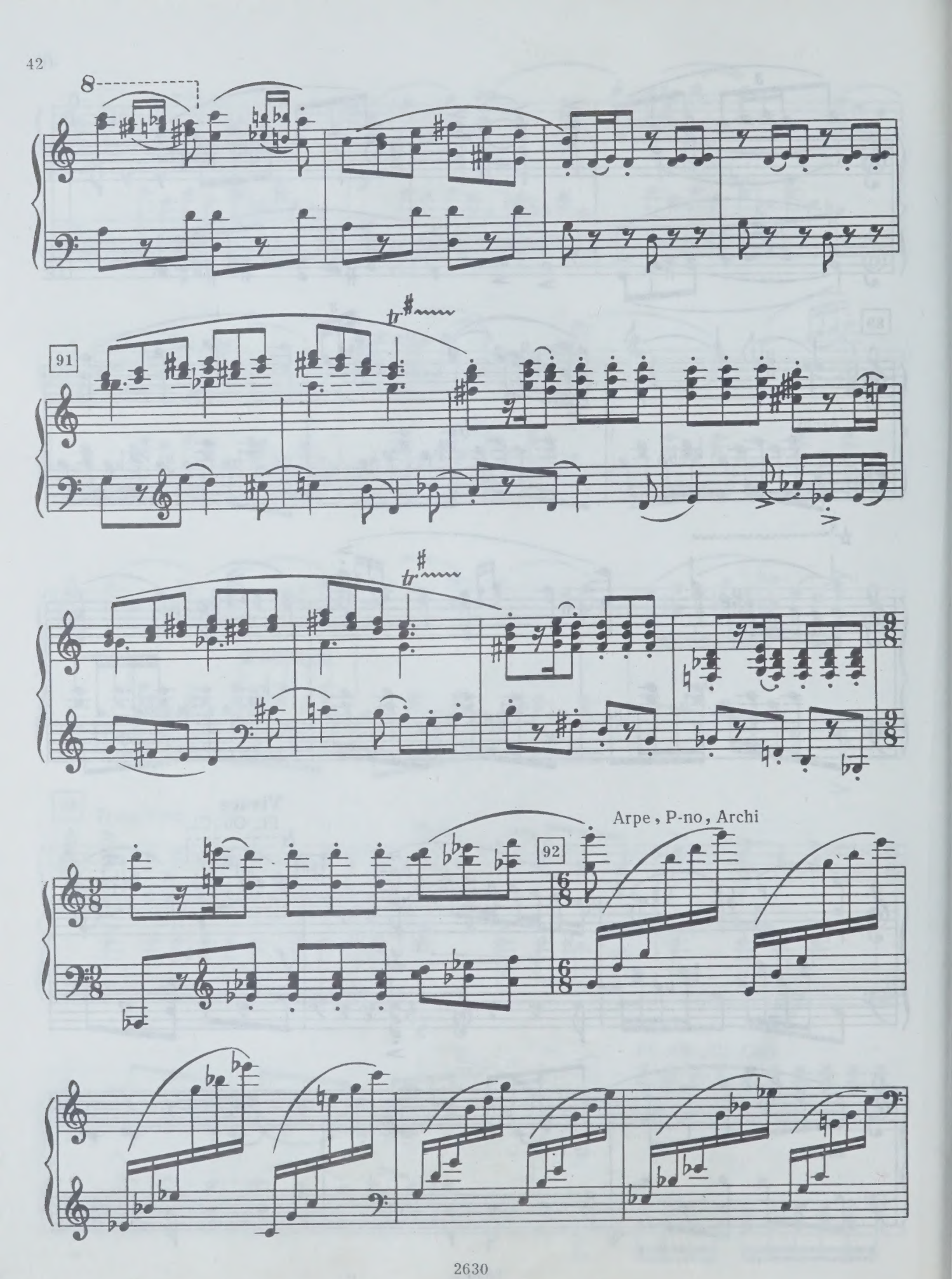
8
91
tr
tr
92
Arpe , P-no , Archi

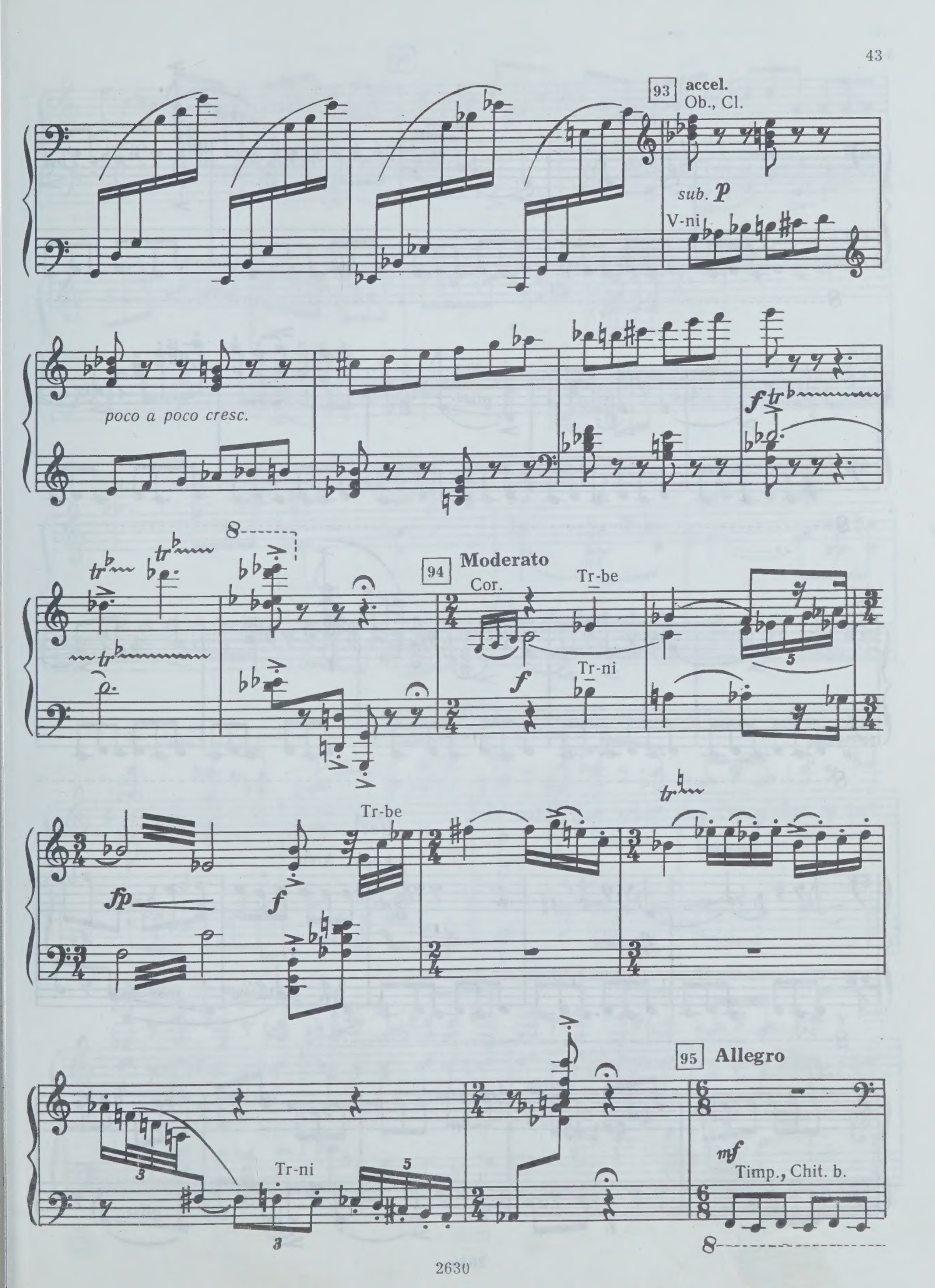
93
accel.
Ob., Cl.
sub. p
V-ni
poco a poco cresc.
f
94
Moderato
Cor.
Tr-be
Tr-ni
f
fp
f
Tr-be
95
Allegro
Tr-ni
mf
Timp., Chit. b.

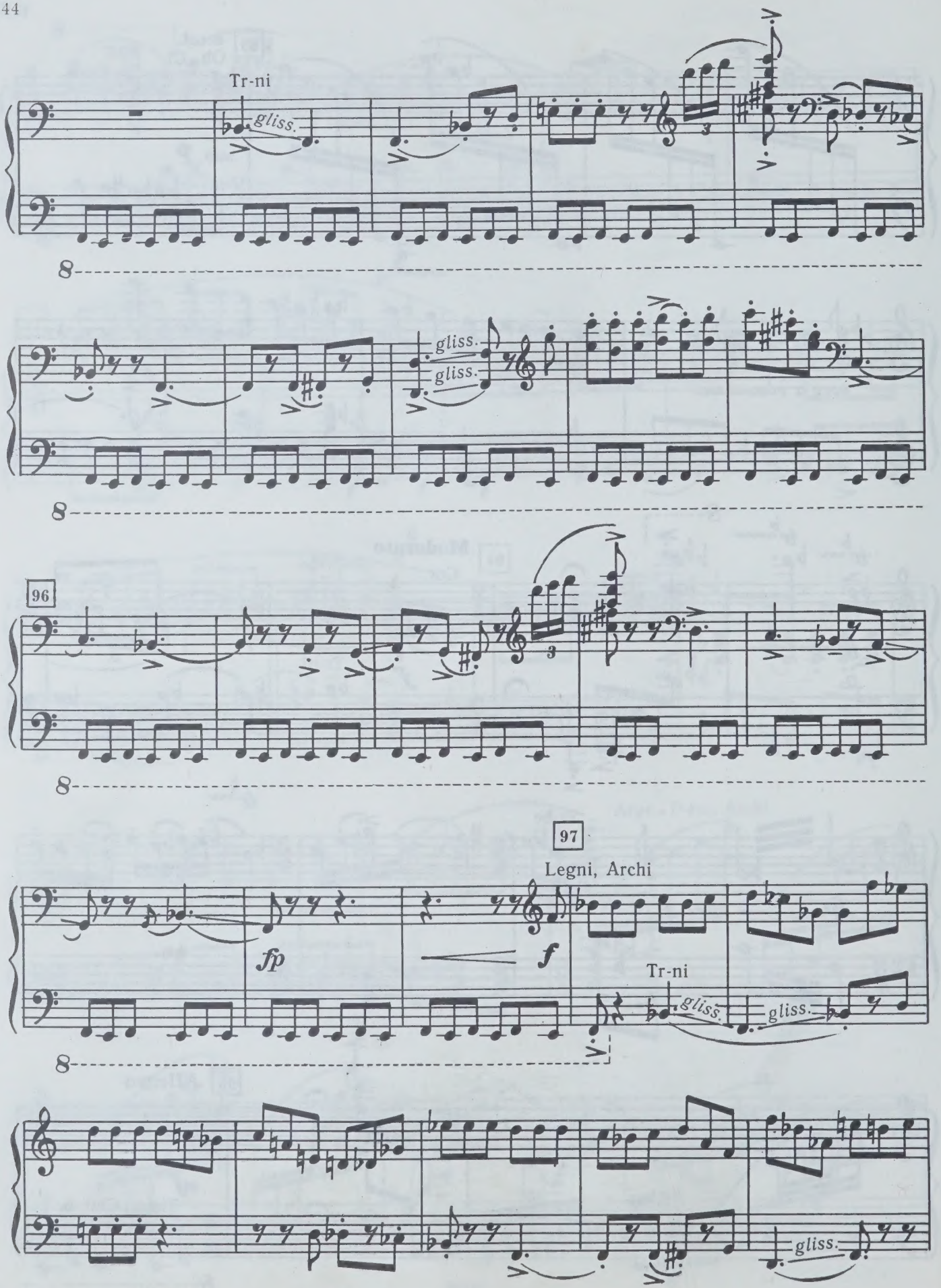
Tr-ni
gliss.
gliss.
gliss.
96
97
Legni, Archi
fp
f
Tr-ni
gliss.
gliss.
gliss.

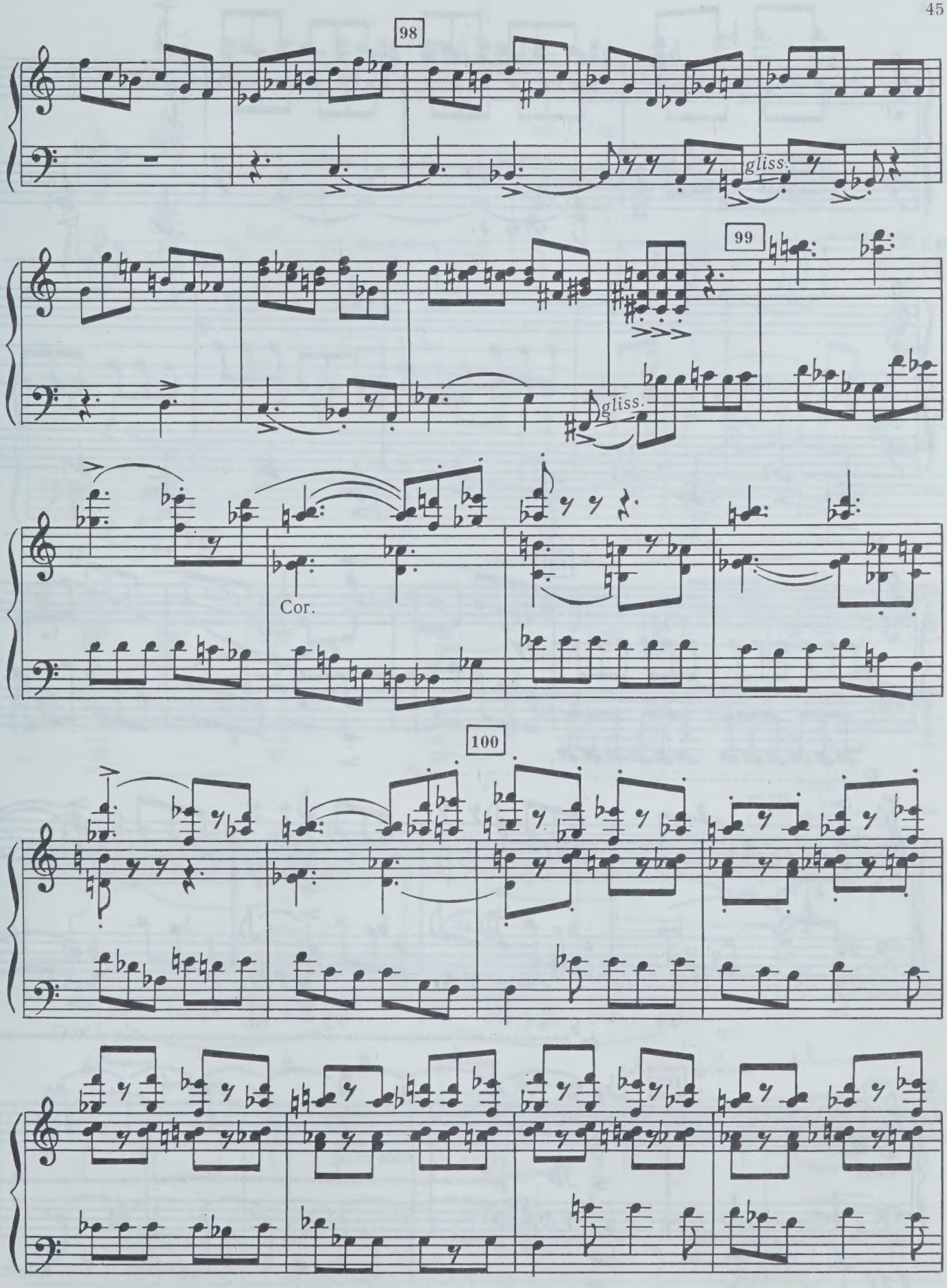
98
gliss.
99
gliss.
Cor.
100

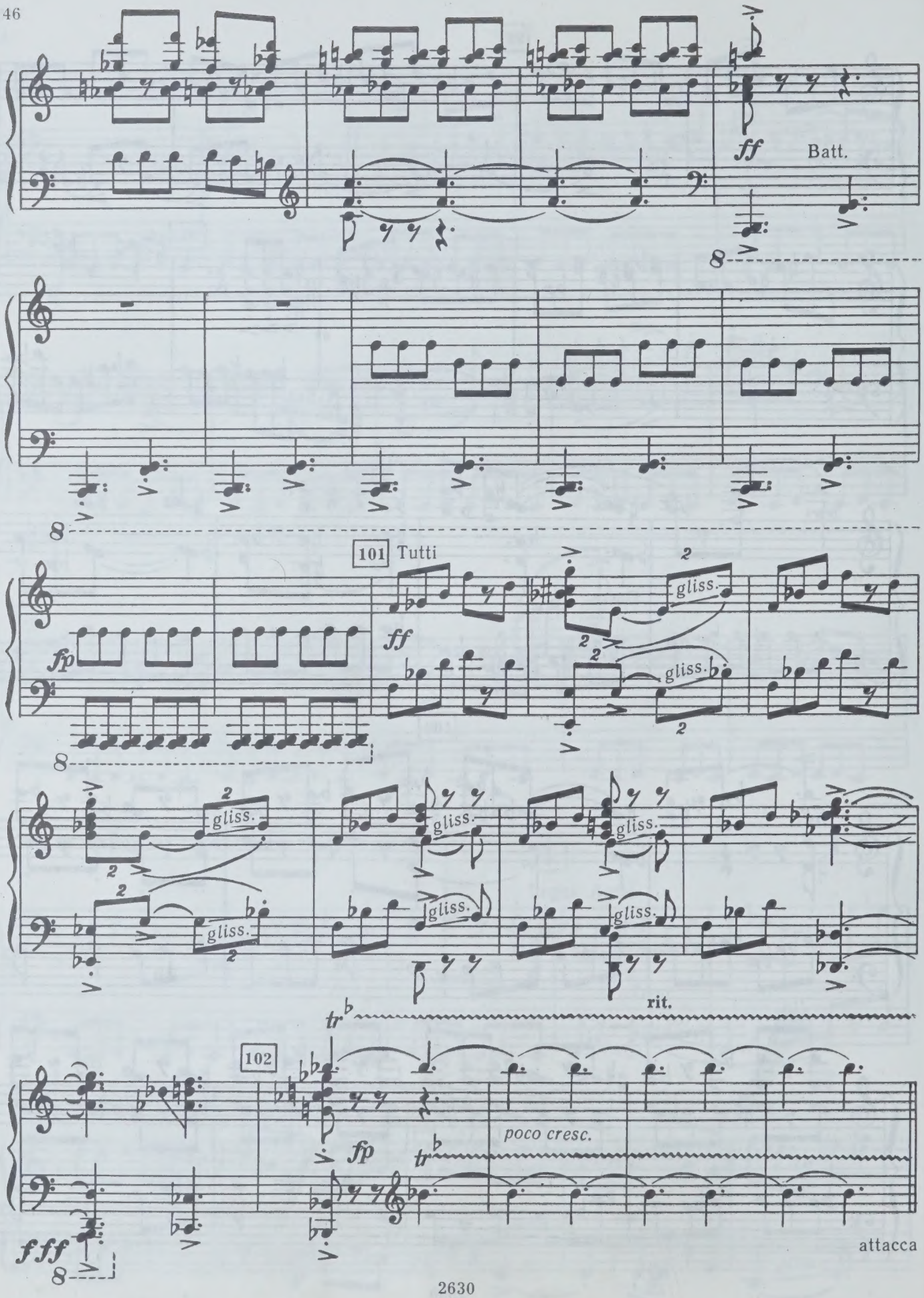
ff
Batt.
8
101
Tutti
fp
ff
gliss.
rit.
tr
102
fp
poco cresc.
fff
attacca

8
КАЗНЬ

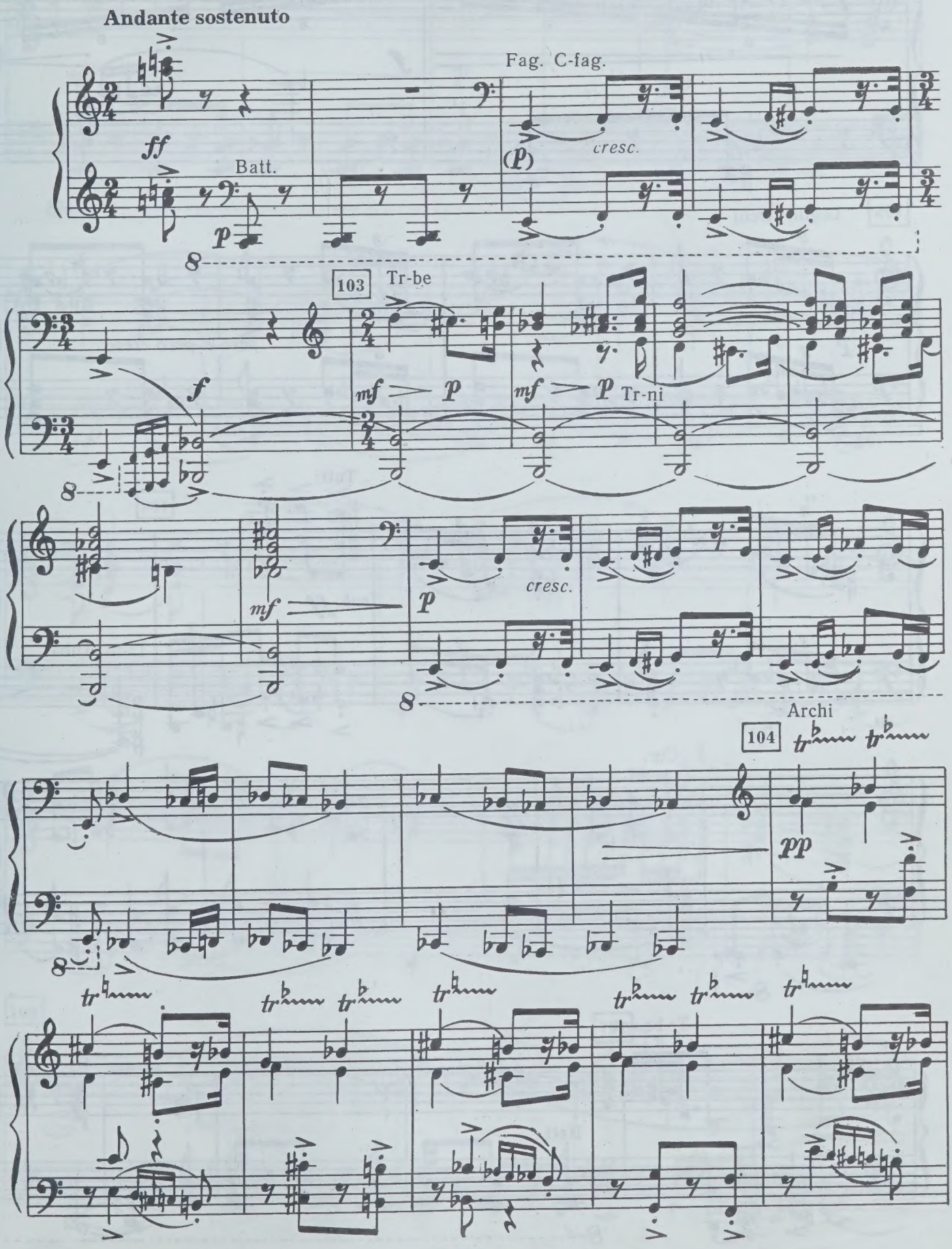
Andante sostenuto
Fag. C-fag.
ff
Batt.
p
(p)
cresc.
103
Tr-be
f
mf
p
Tr-ni
cresc.
Archi
104
pp

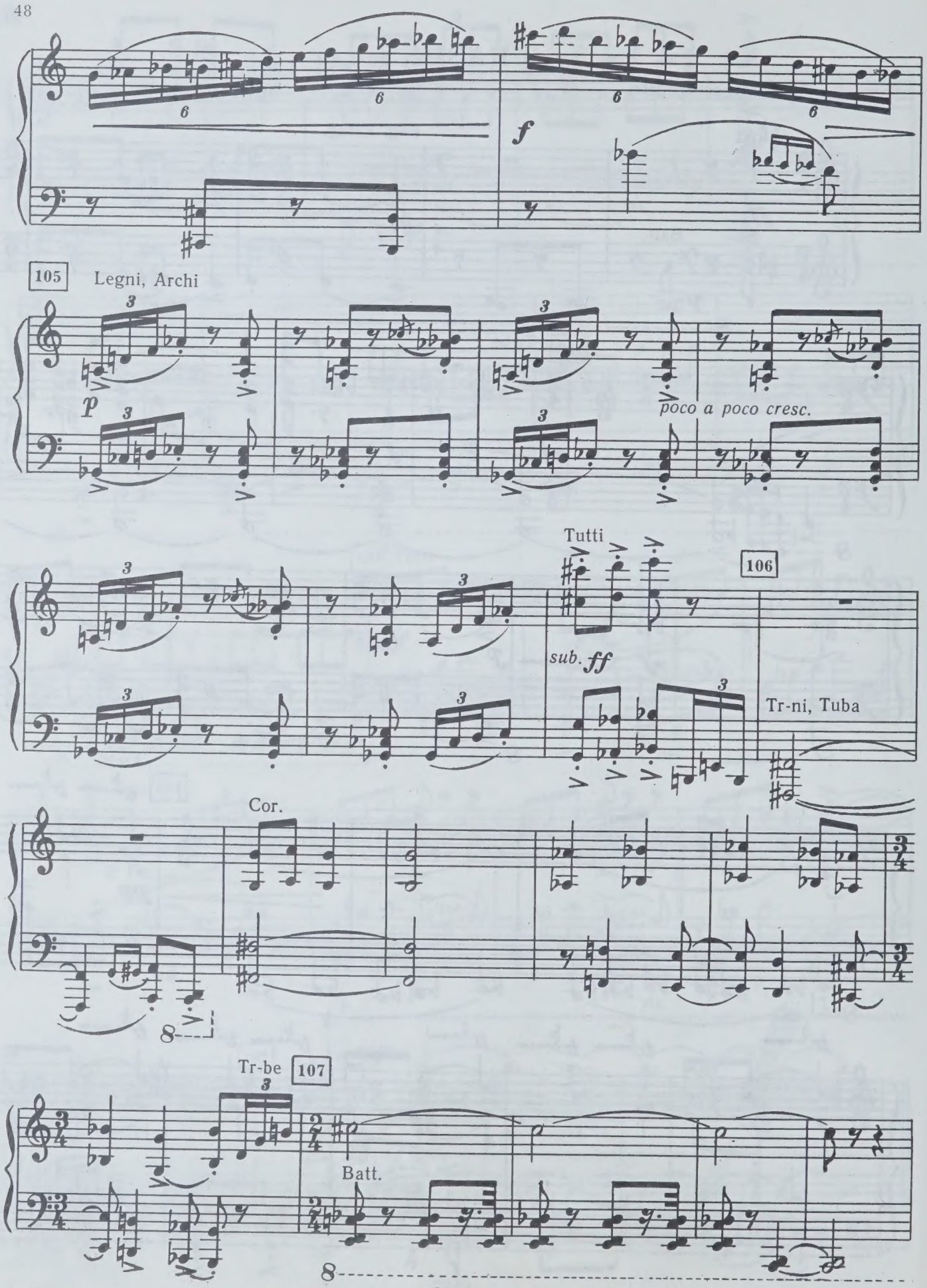
f
105
Legni, Archi
p
poco a poco cresc.
Tutti
sub. ff
106
Tr-ni, Tuba
Cor.
Tr-be
107
Batt.

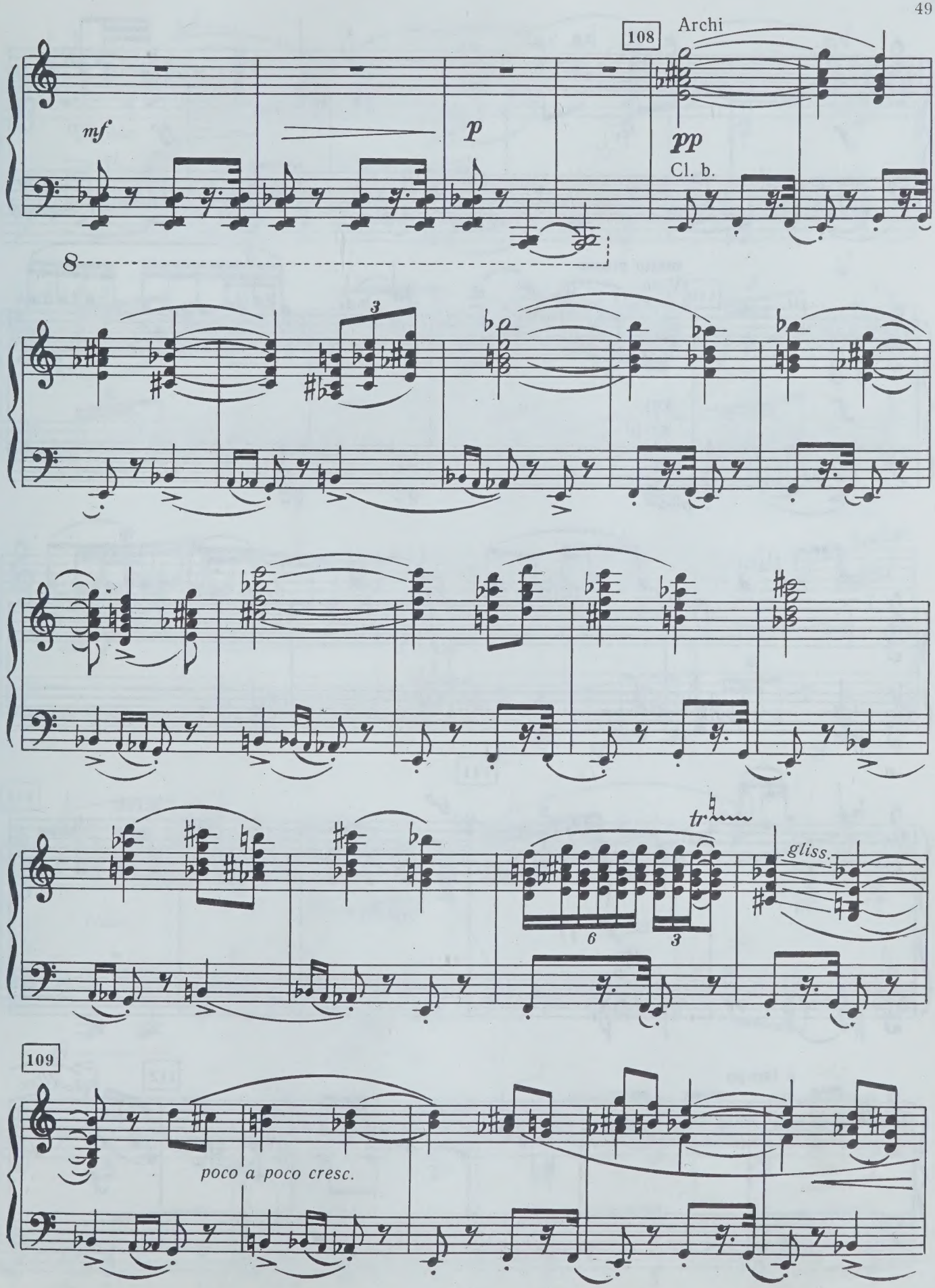
108
Archi
mf
p
pp
Cl. b.
8
3
tr
6
3
gliss.
109
poco a poco cresc.

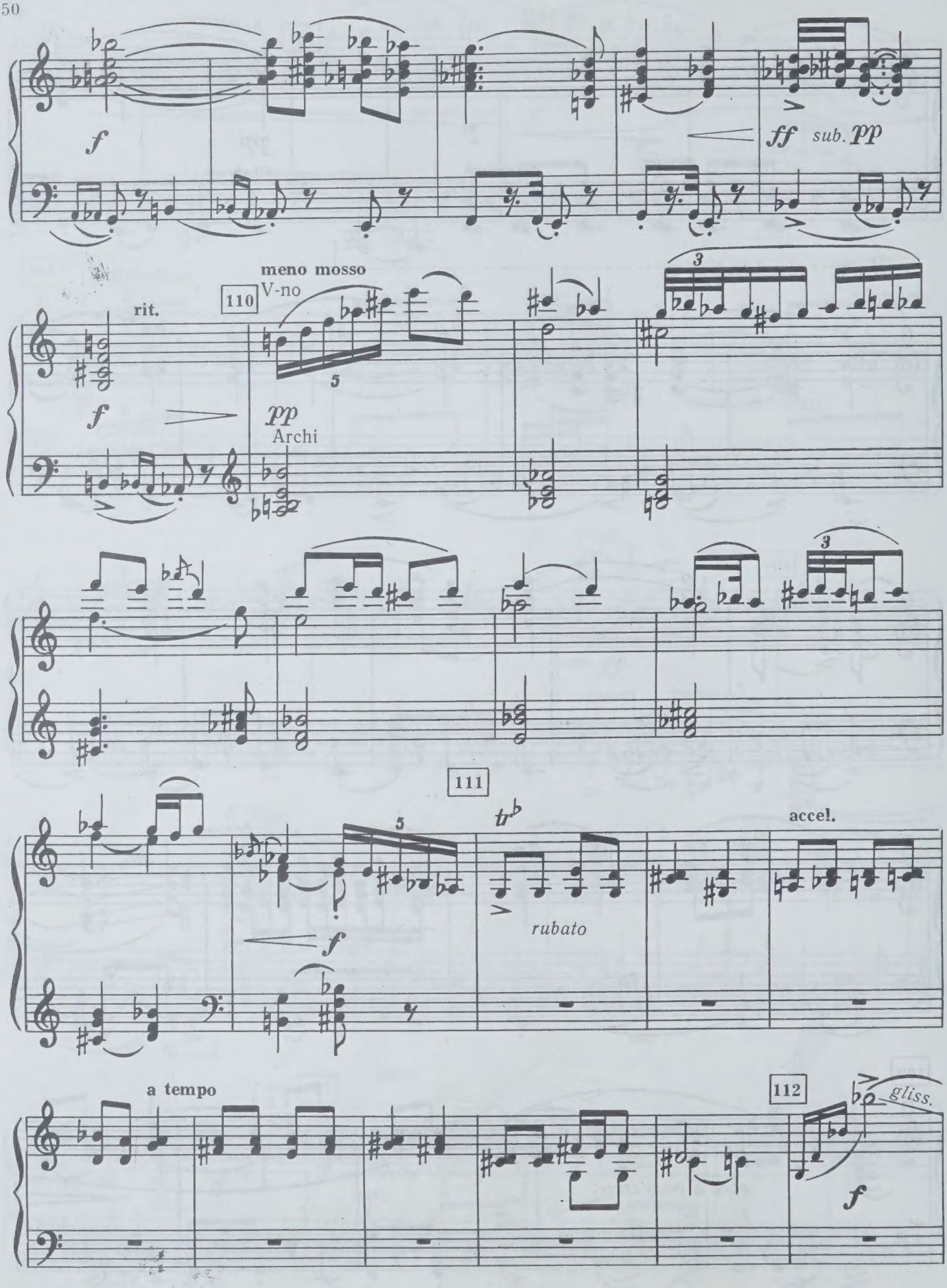
f
ff sub. pp
rit.
meno mosso
110
V-no
5
3
f
pp
Archi
3
111
5
tr
f
rubato
accel.
a tempo
112
gliss.
f

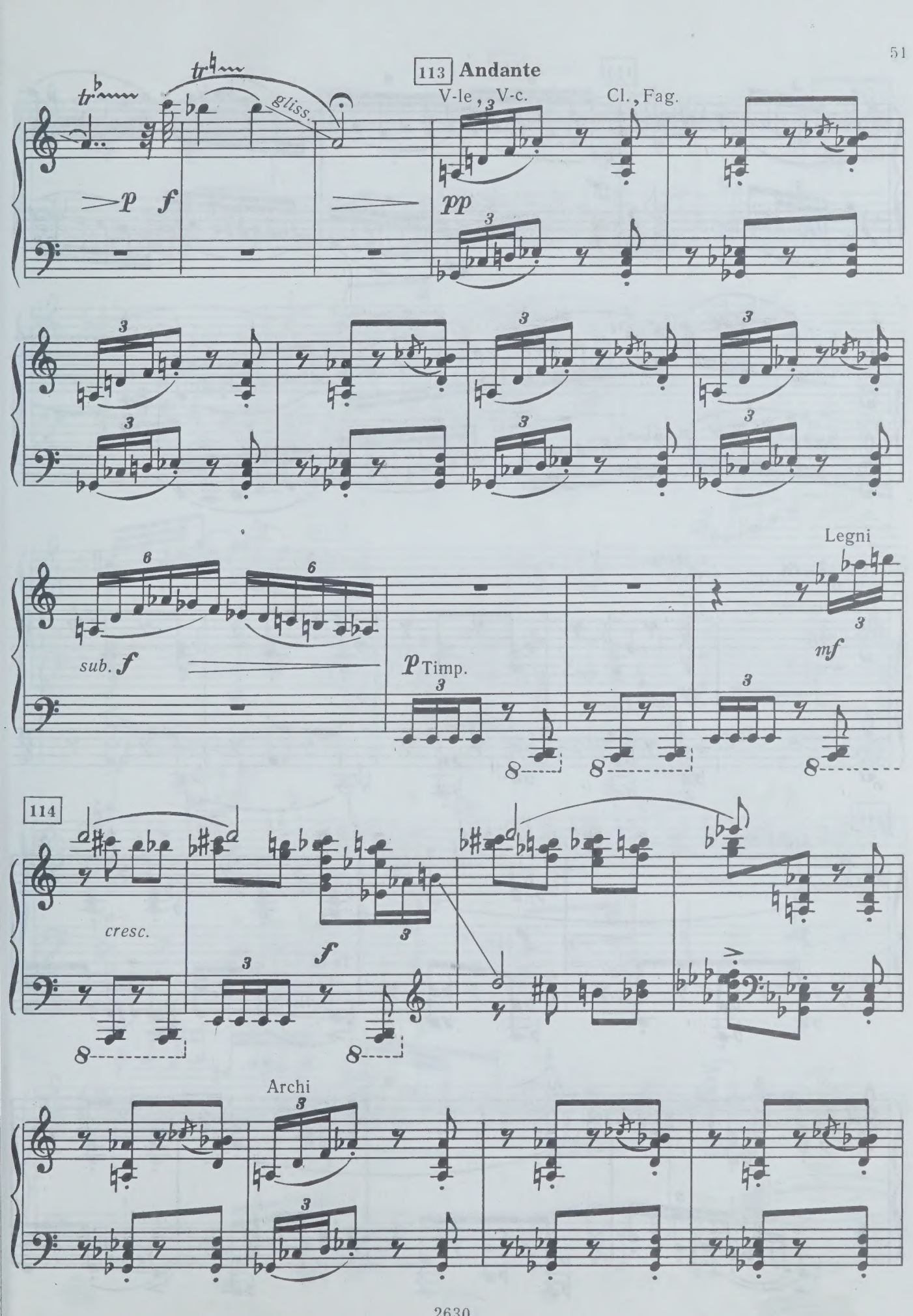
113 Andante
V-le, V-c.
Cl., Fag.
gliss.
p f
pp
sub. f
p Timp.
Legni
mf
114
cresc.
f
Archi

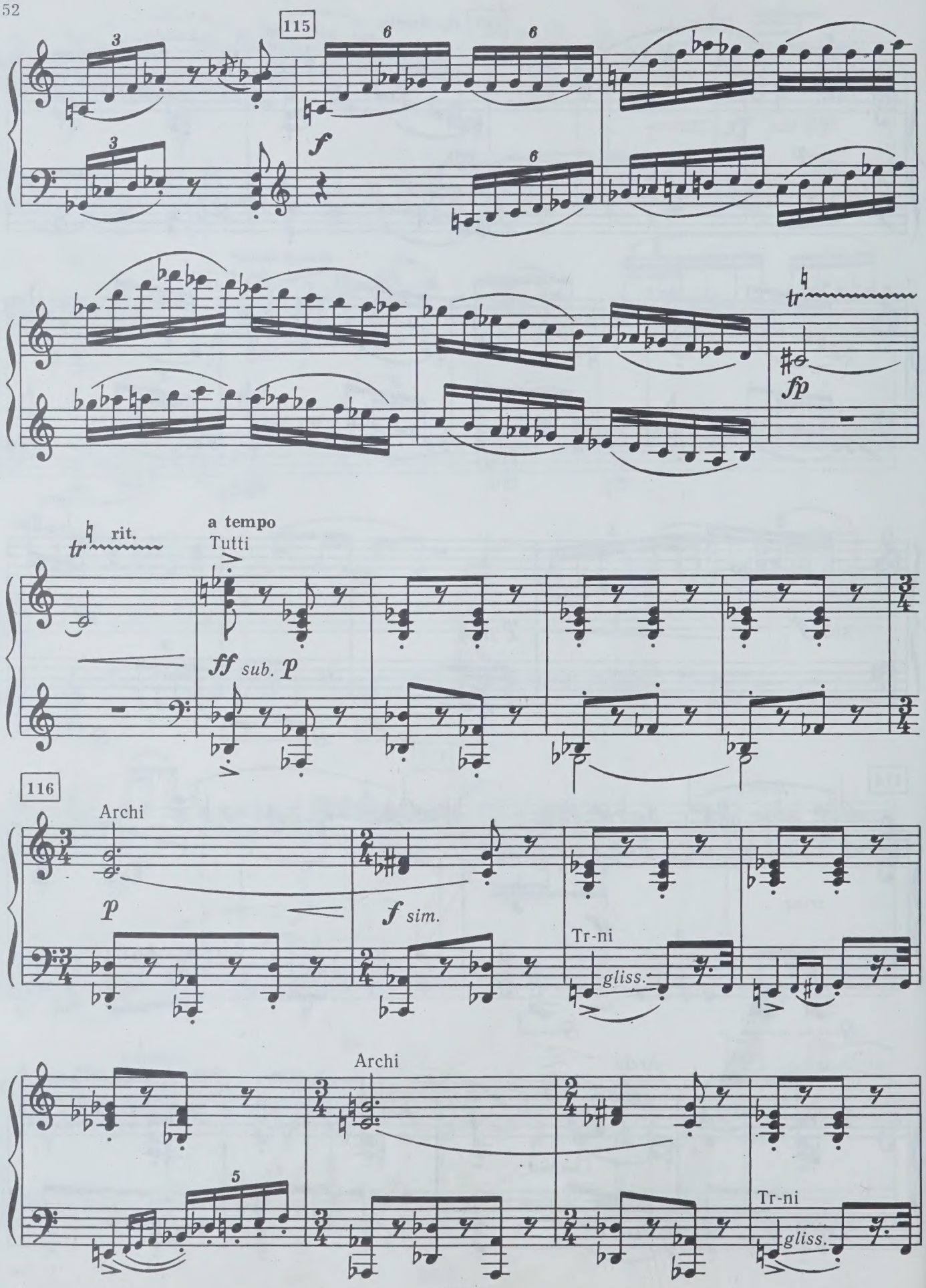
115
f
fp
rit.
a tempo
Tutti
ff sub. p
116
Archi
p
f sim.
Tr-ni
gliss.
Archi
Tr-ni
gliss.

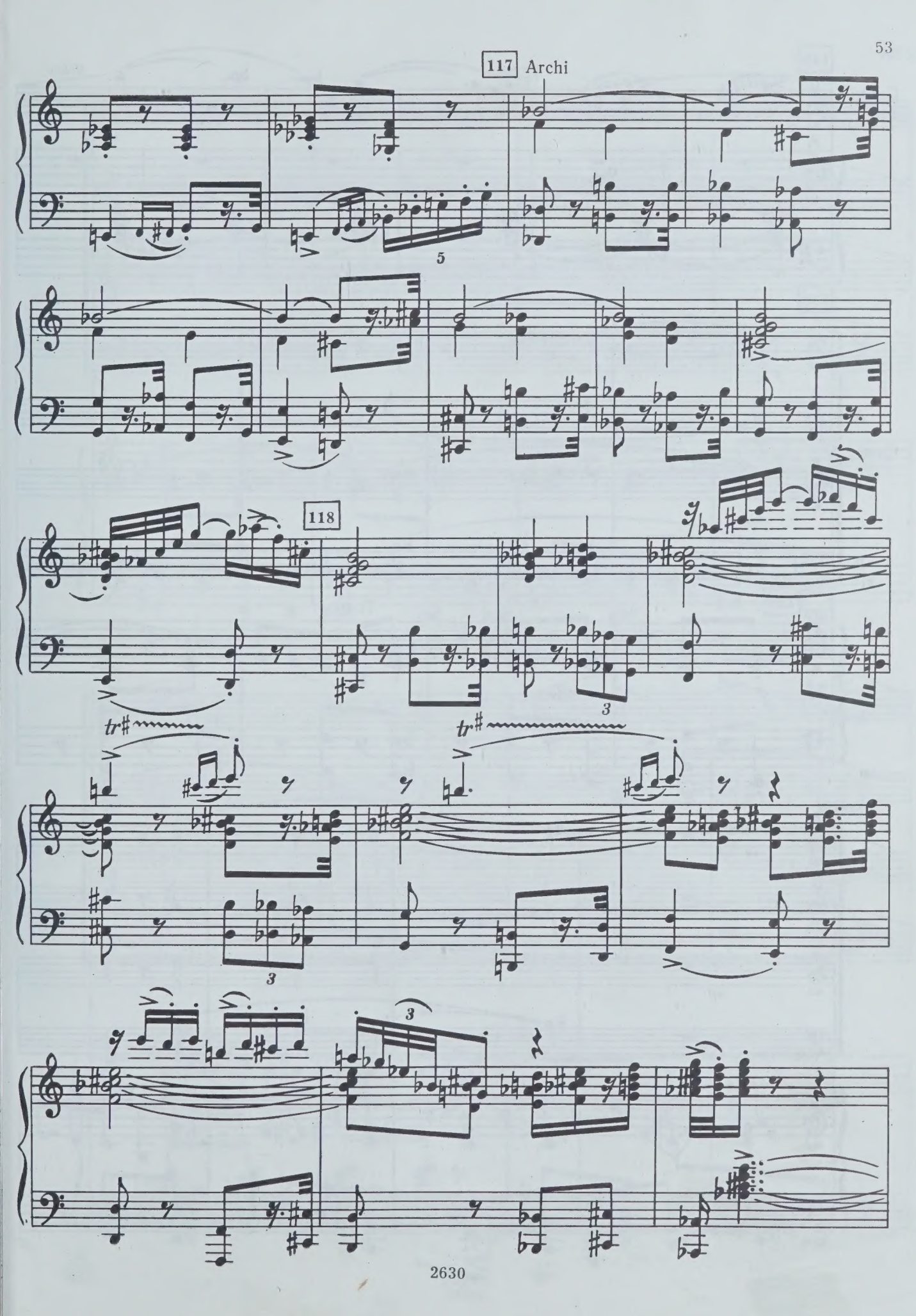
117 Archi
5
118
3
tr
tr
3
3

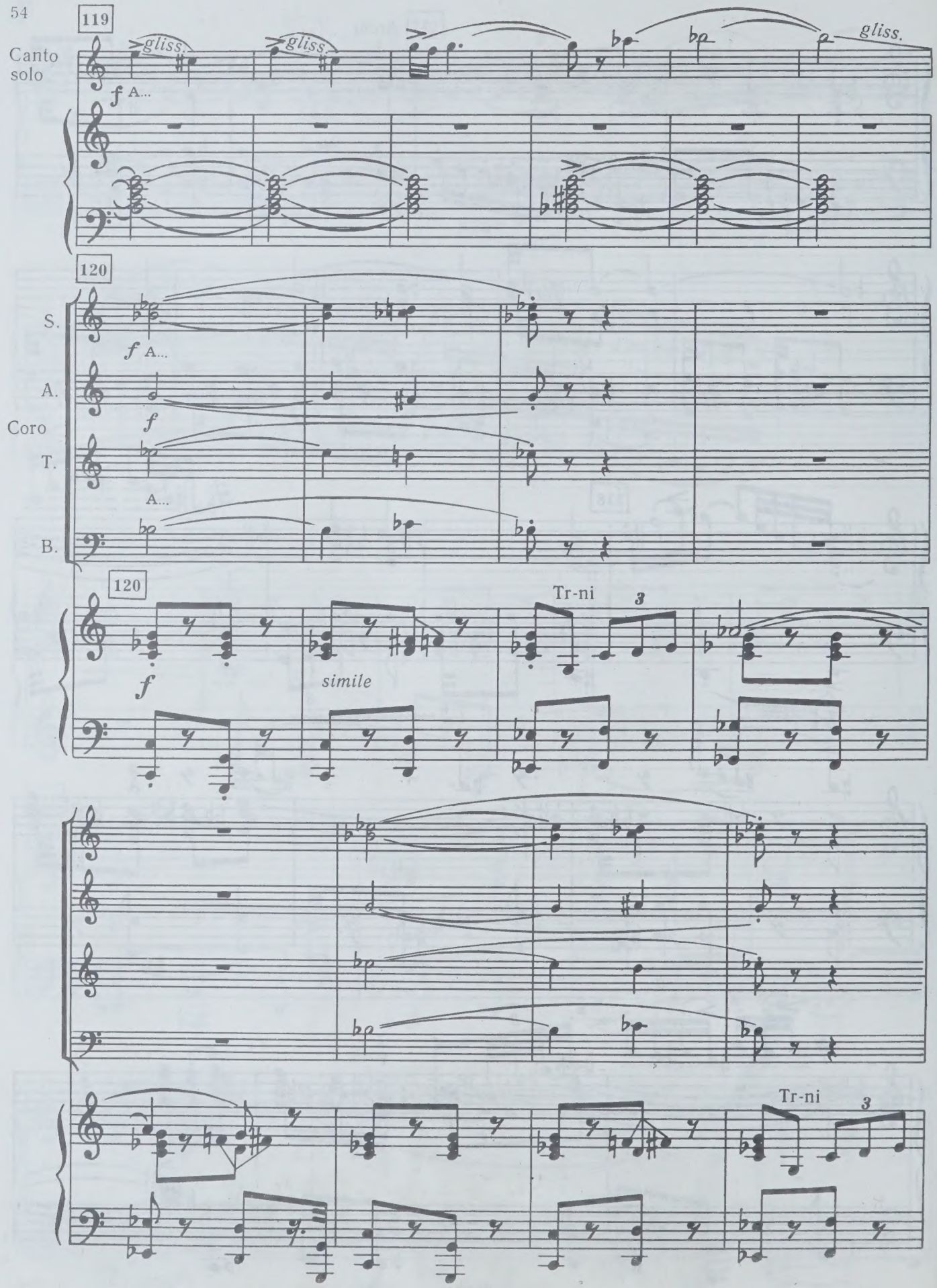
119
Canto solo
gliss.
gliss.
gliss.
f A...
120
S.
f A...
A.
f
Coro
T.
A...
B.
120
f
simile
Tr-ni
3
Tr-ni
3

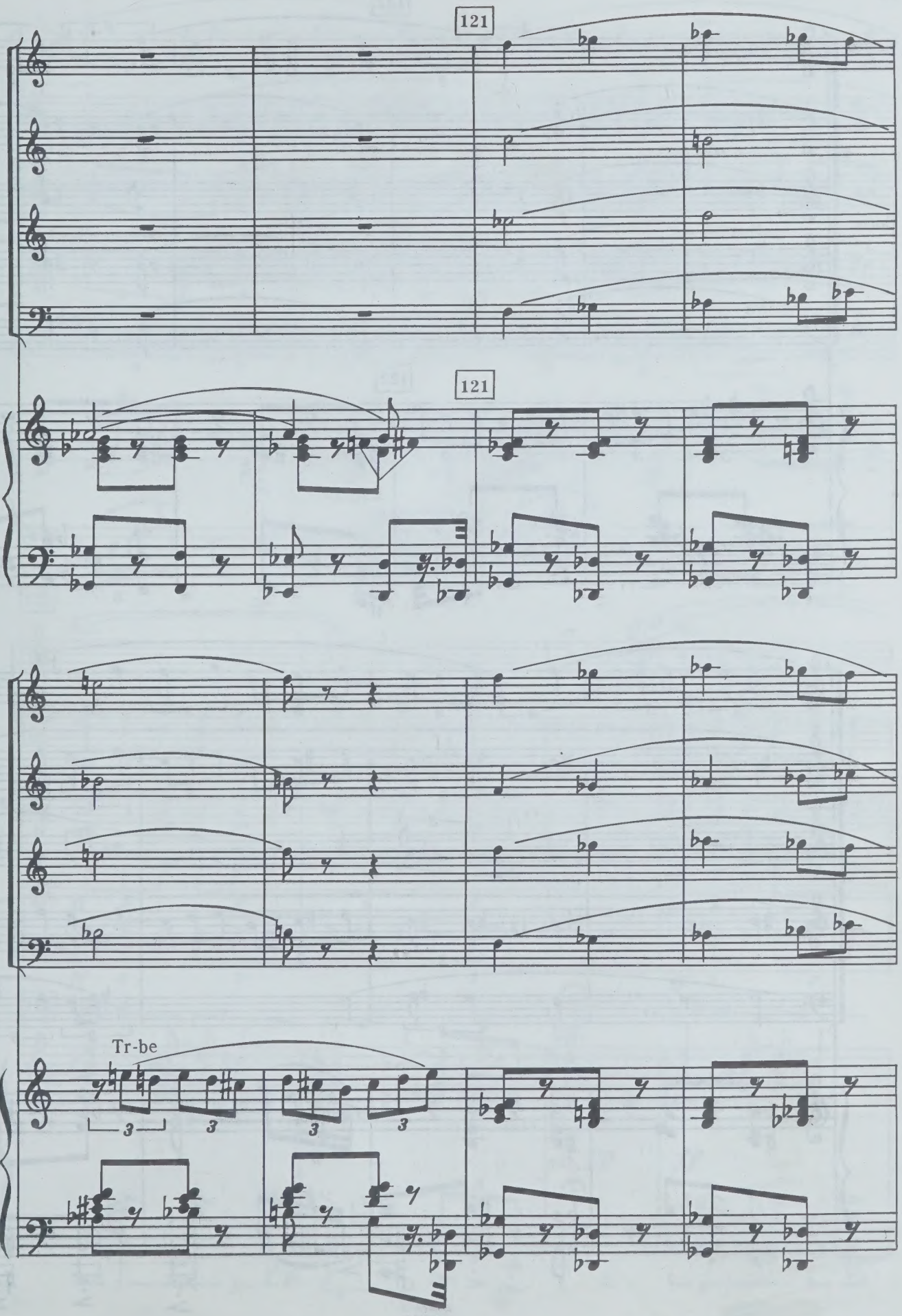
121
121
Tr-be
3
3
3
3

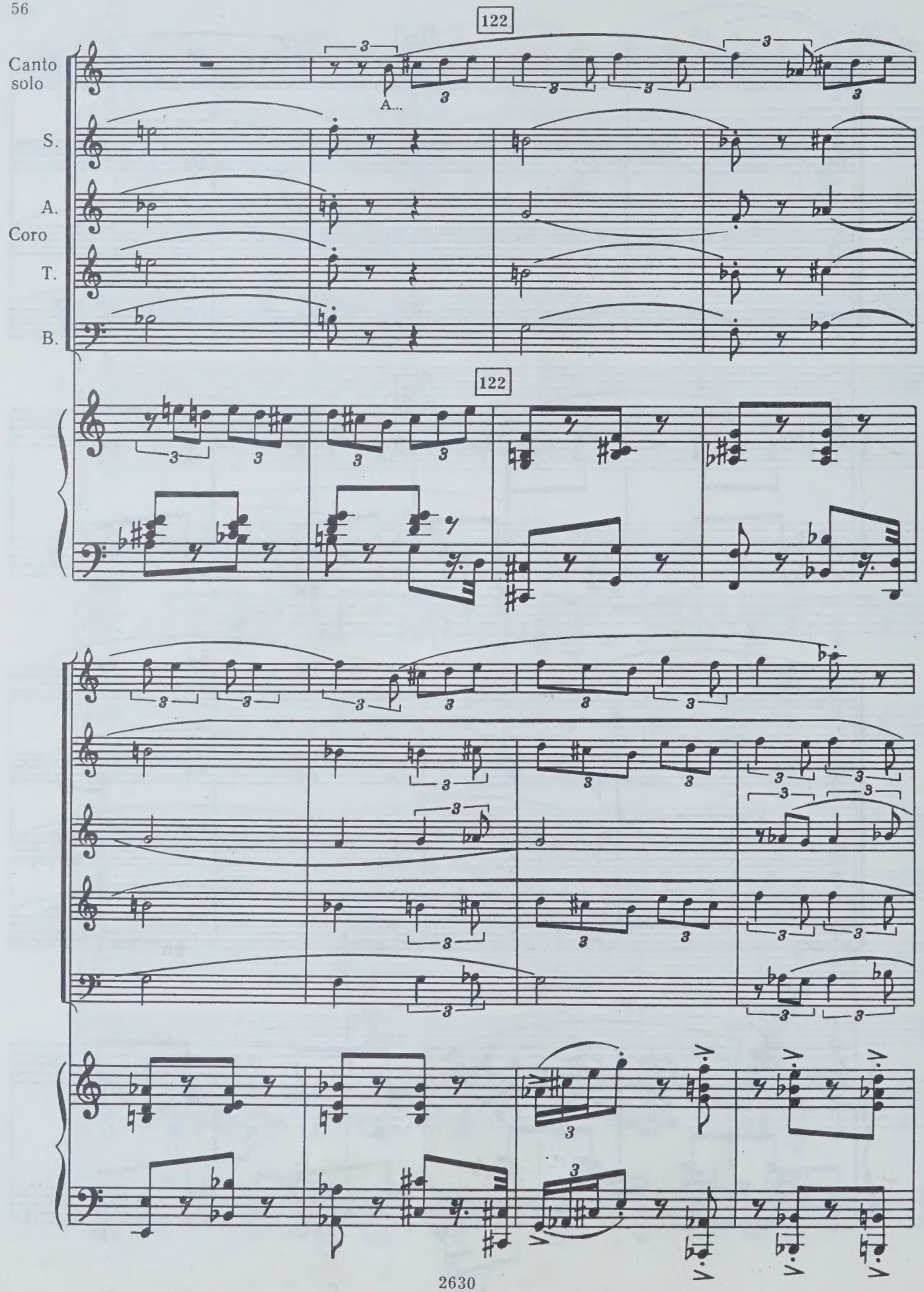
122
Canto solo
A...
S.
A.
Coro
T.
B.
122

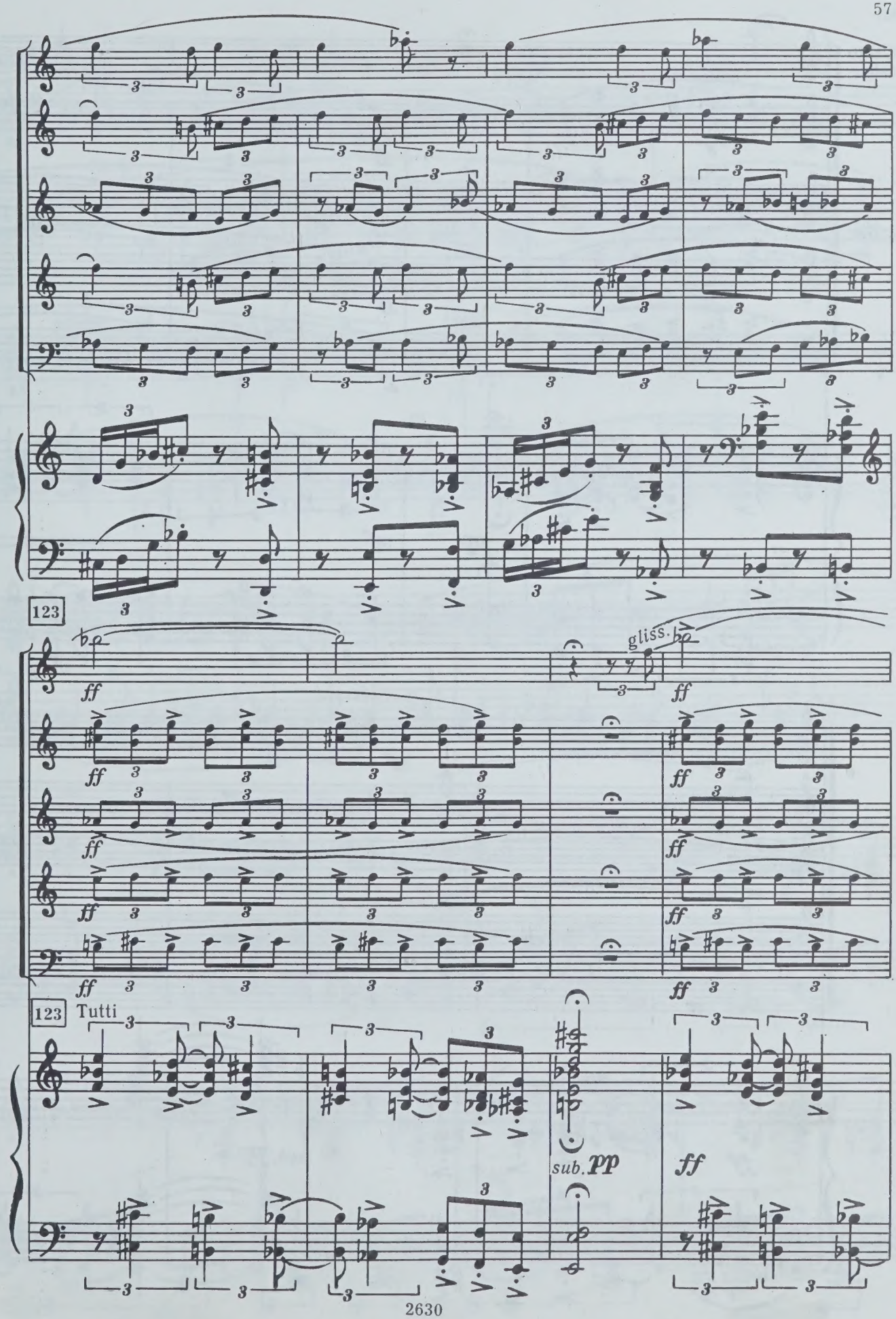
123
ff
gliss.
ff
123
Tutti
sub. pp
ff

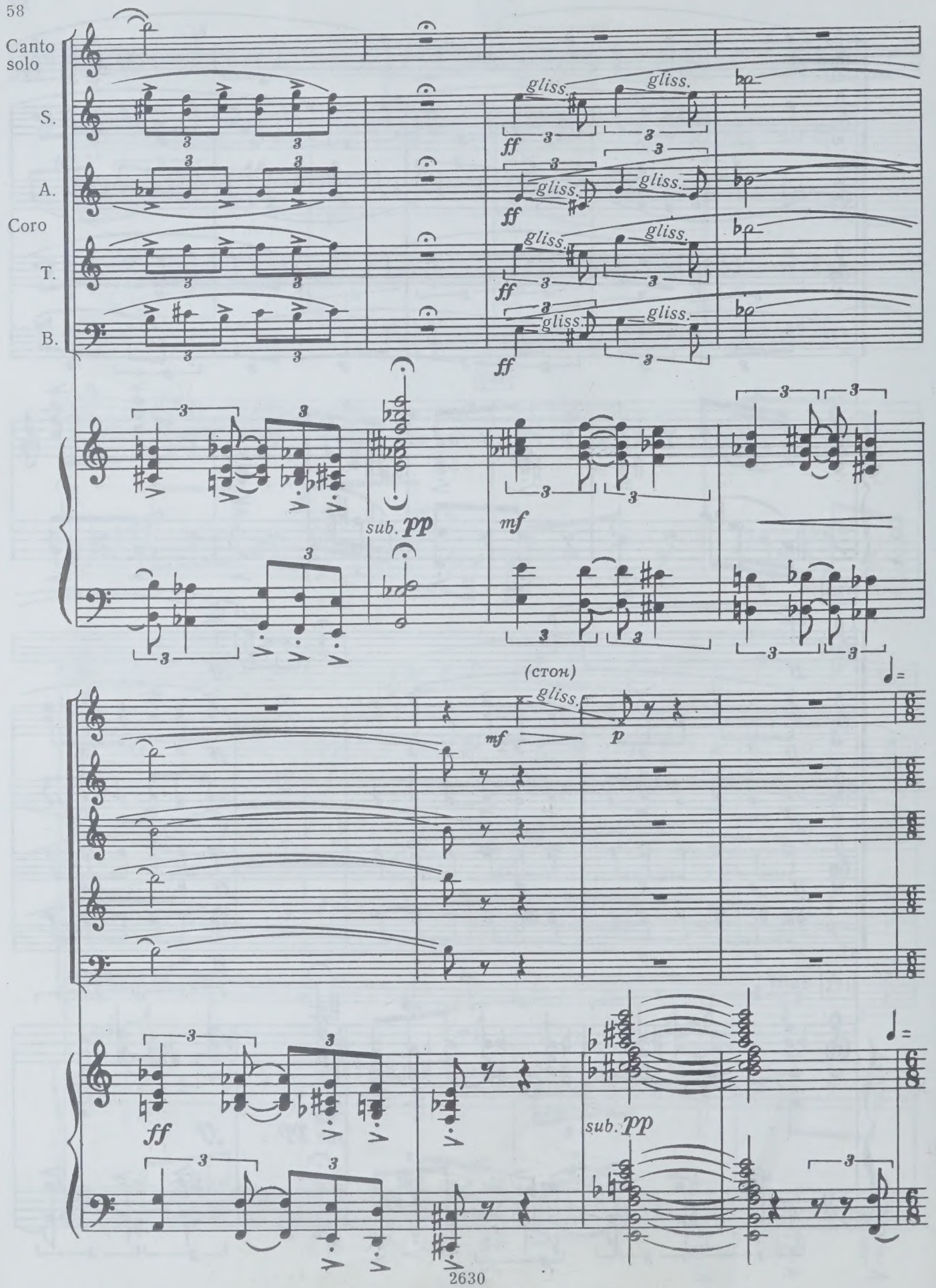
Canto solo
S.
A.
Coro
T.
B.
gliss.
ff
sub. pp
mf
(стон)
p

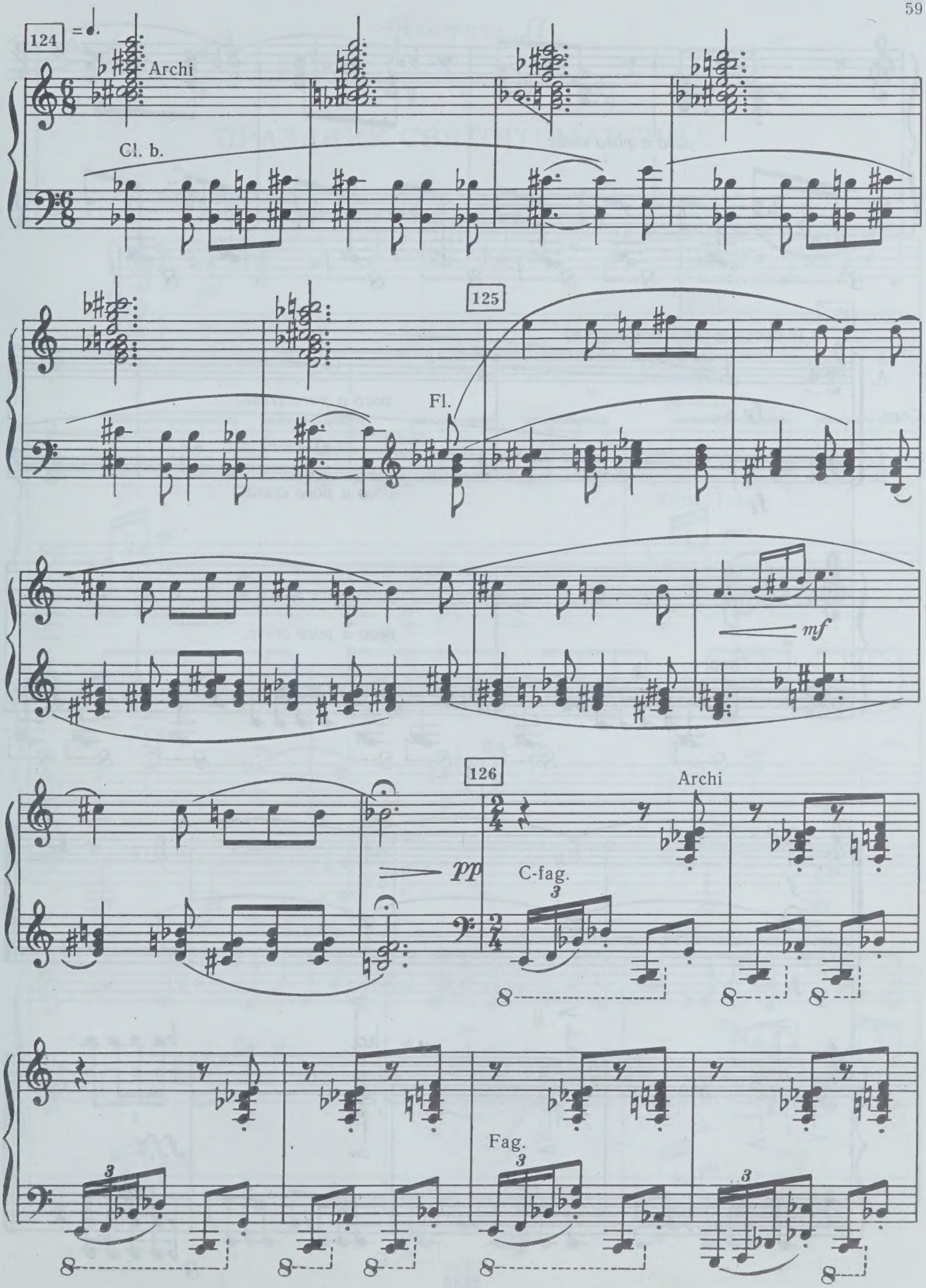
124
Archi
Cl. b.
125
Fl.
mf
126
Archi
pp
C-fag.
Fag.

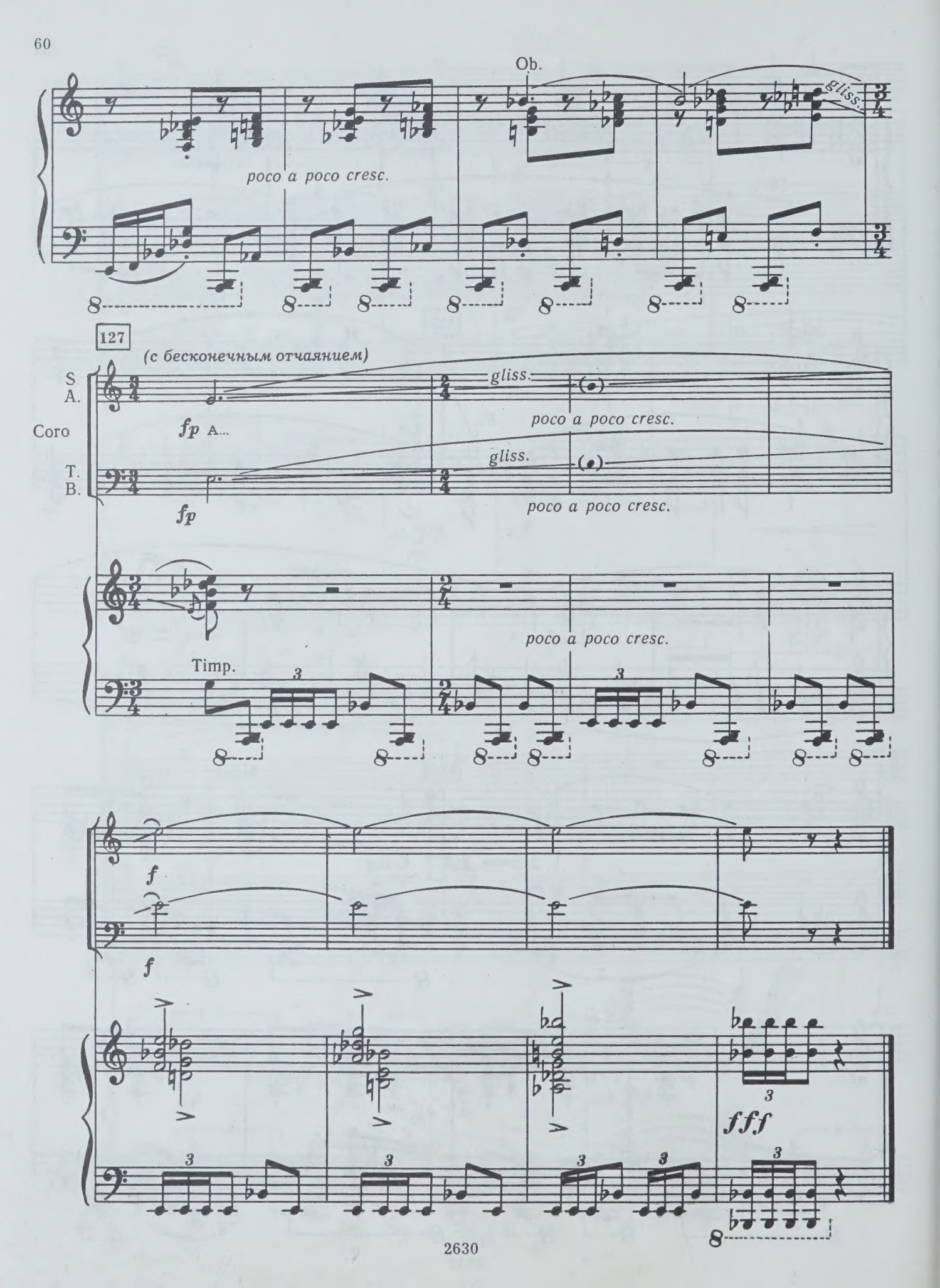
Ob.
gliss.
poco a poco cresc.
127
(с бесконечным отчаянием)
S.
A.
Coro
T.
B.
fp A...
gliss.
poco a poco cresc.
fp
Timp.
f
fff

Действие II

9
ПРАЗДНИК СВЯТОГО МАРТИНА

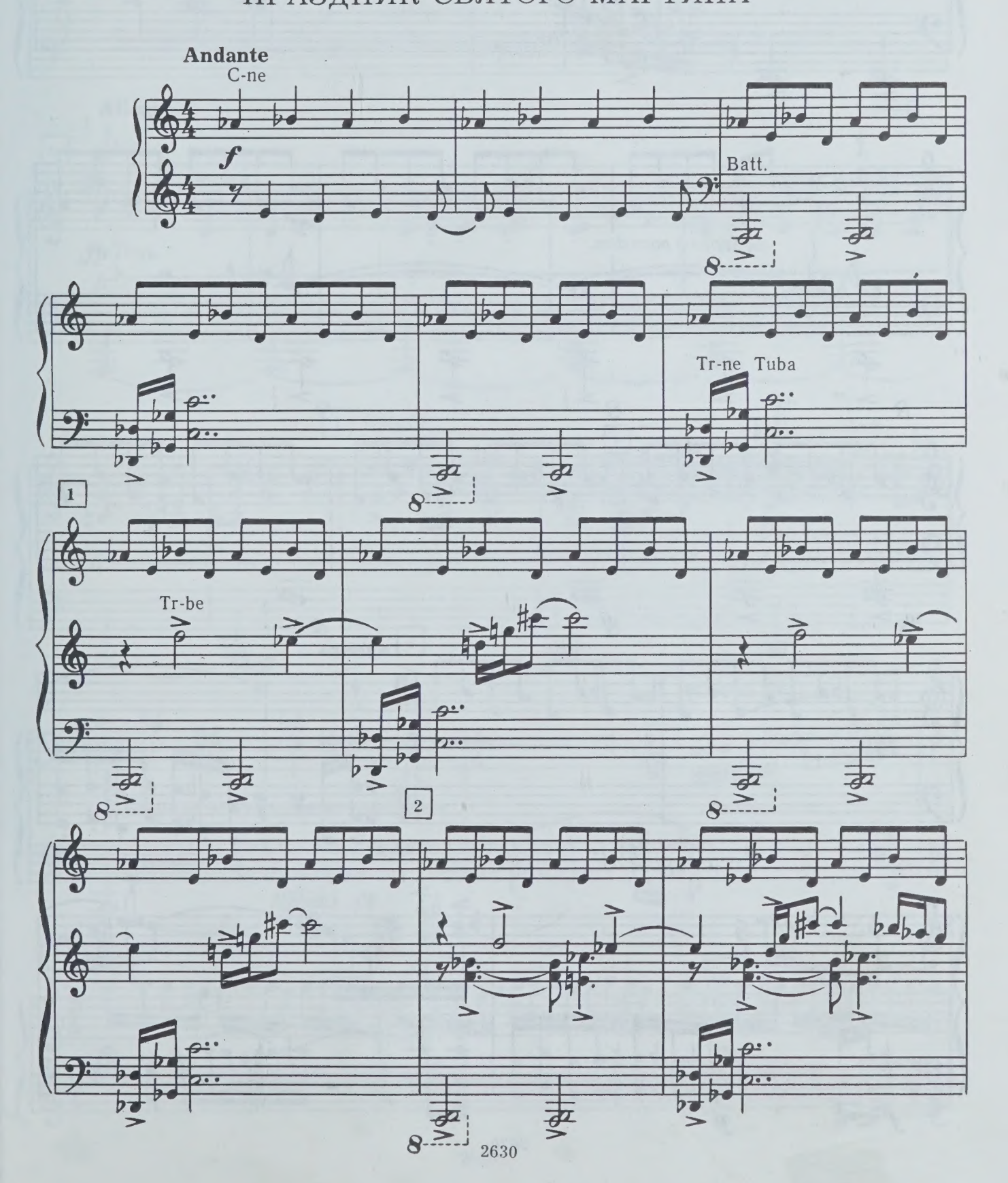

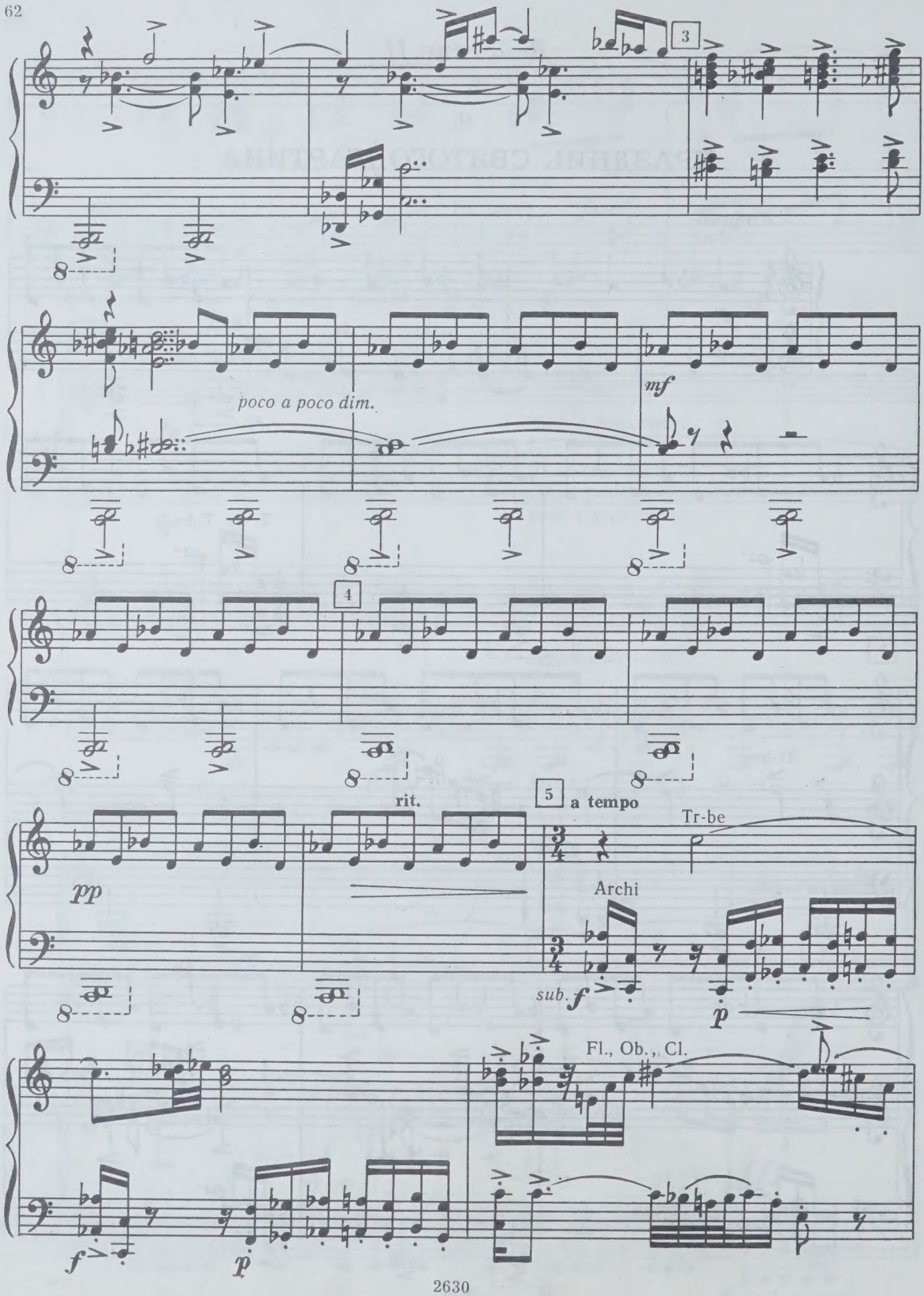
3
poco a poco dim.
mf
4
rit.
5
a tempo
Tr-be
Archi
pp
sub. f
p
Fl., Ob., Cl.
f
p

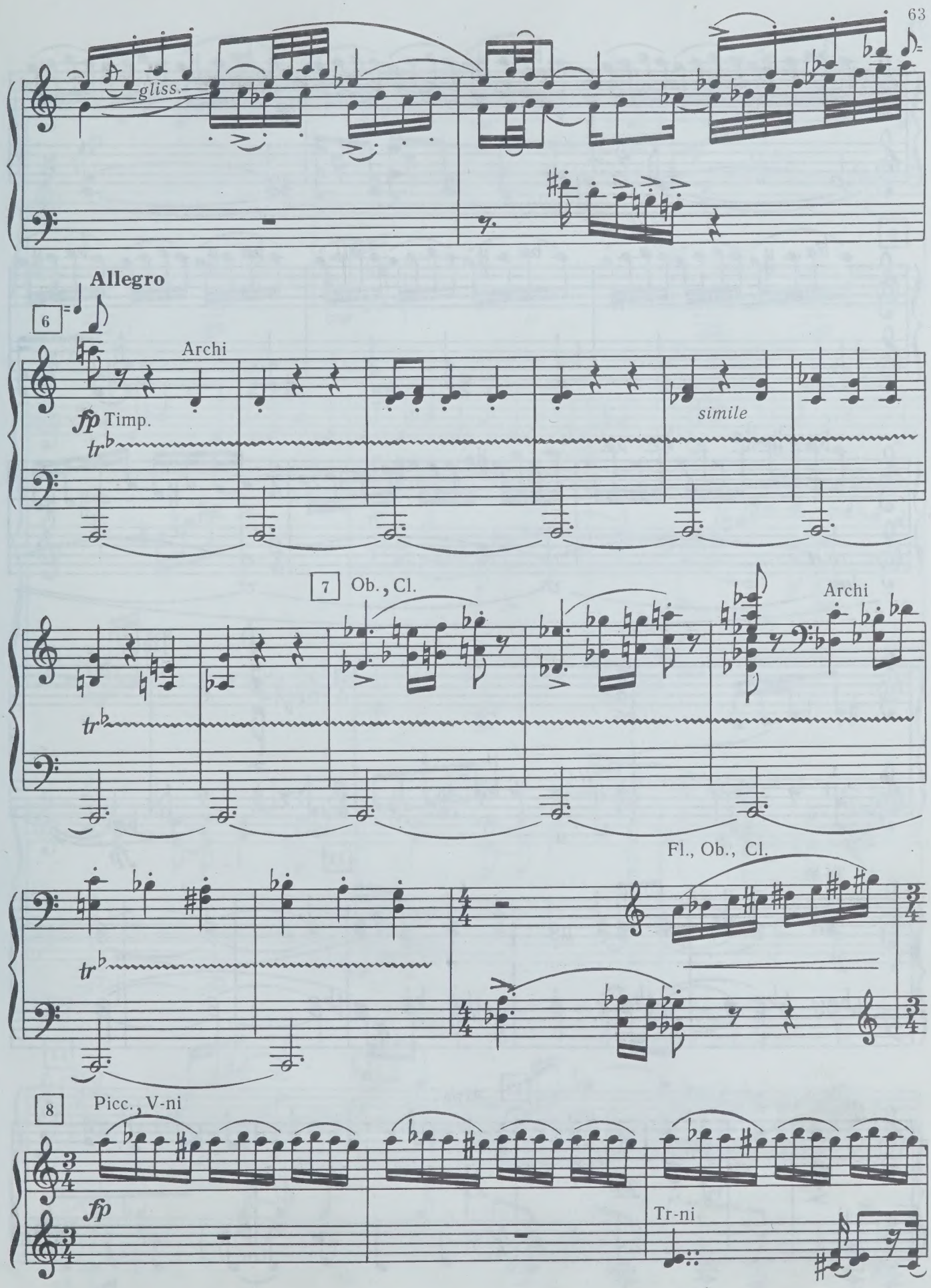
gliss.
Allegro
6
Archi
fp Timp.
tr
simile
7
Ob., Cl.
Archi
tr
Fl., Ob., Cl.
tr
8
Picc., V-ni
fp
Tr-ni

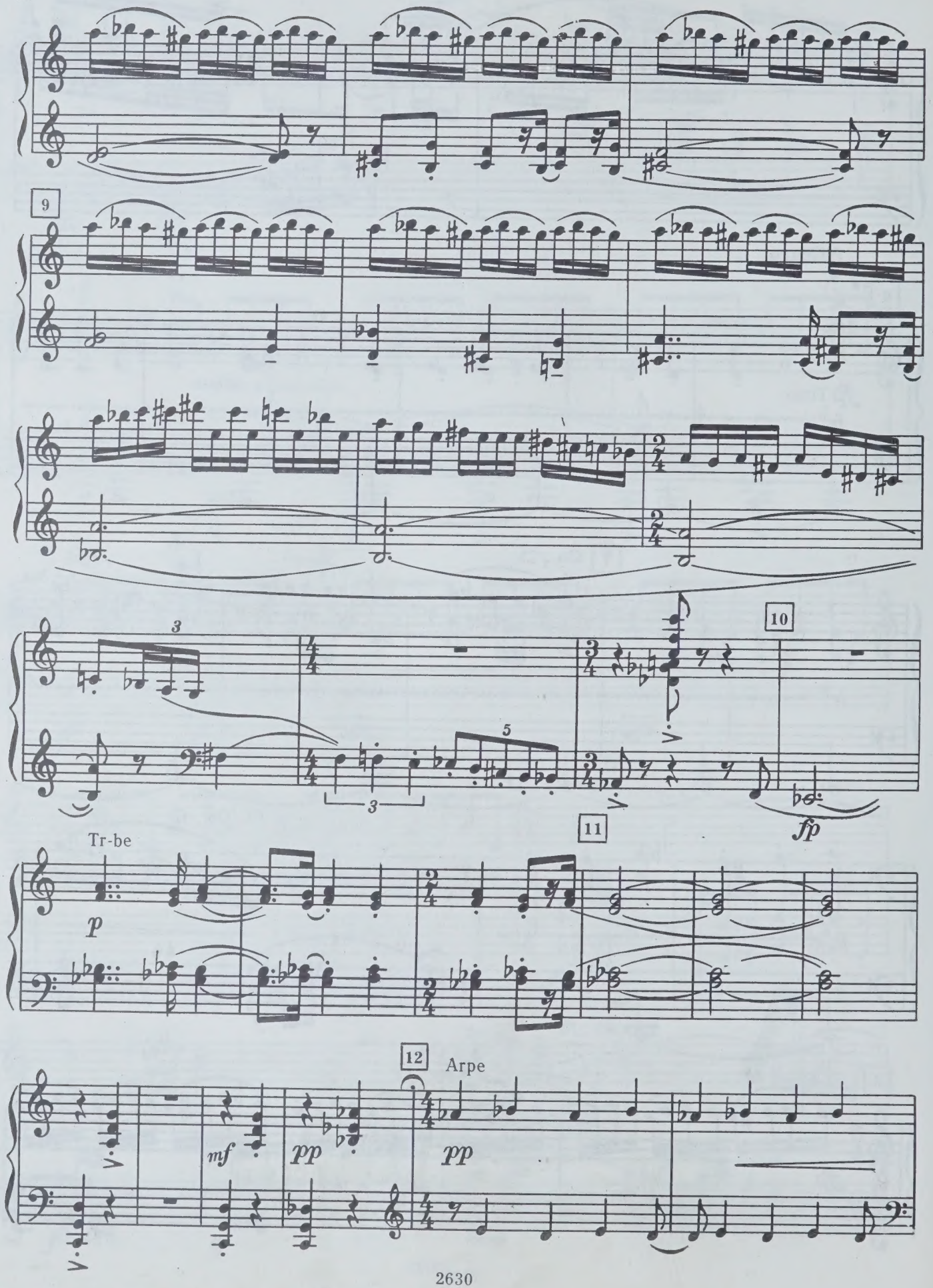
9
10
11
12
Tr-be
p
fp
mf
pp
pp
Arpe

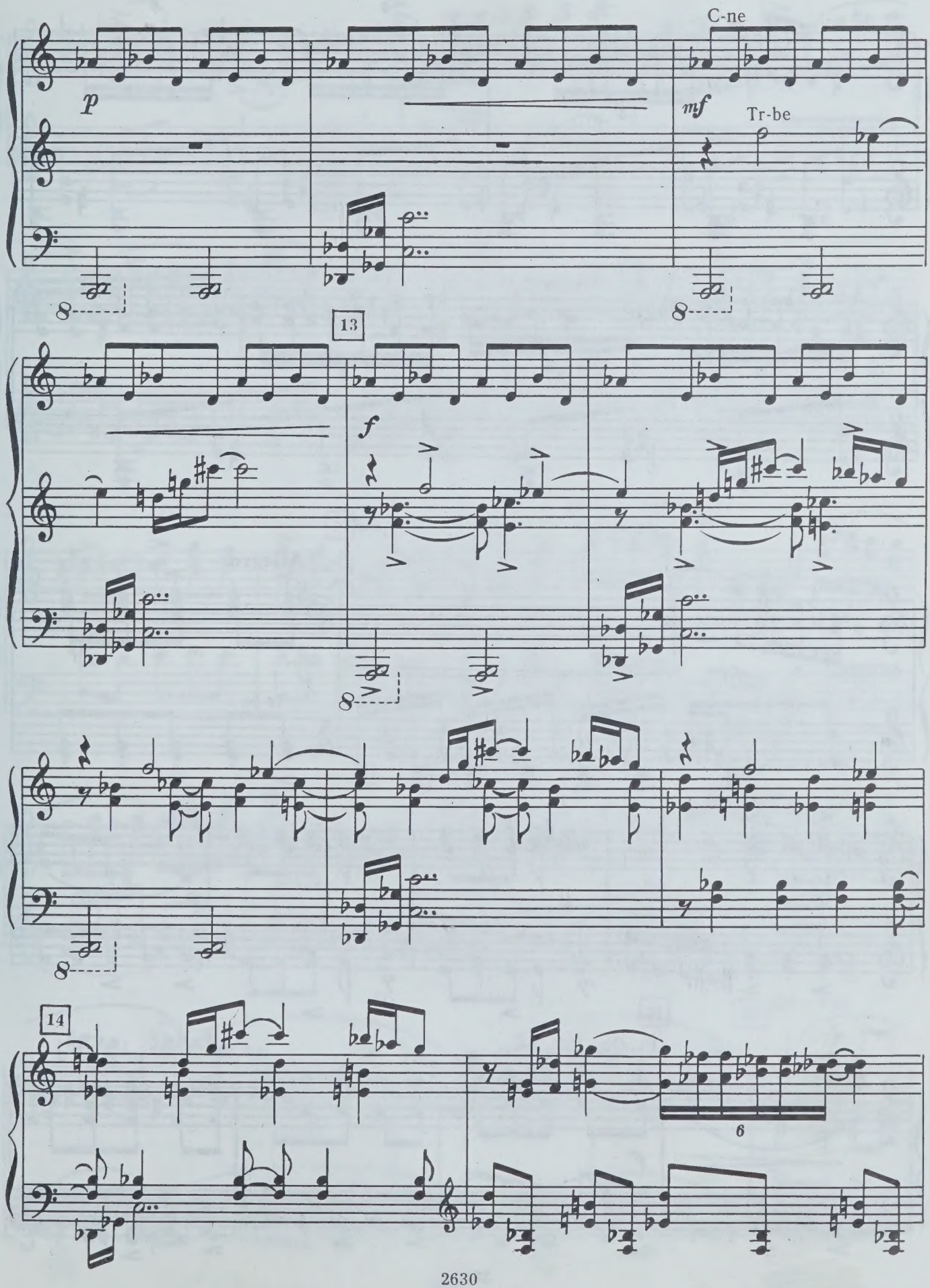
C-ne
p
mf
Tr-be
13
f
14
6

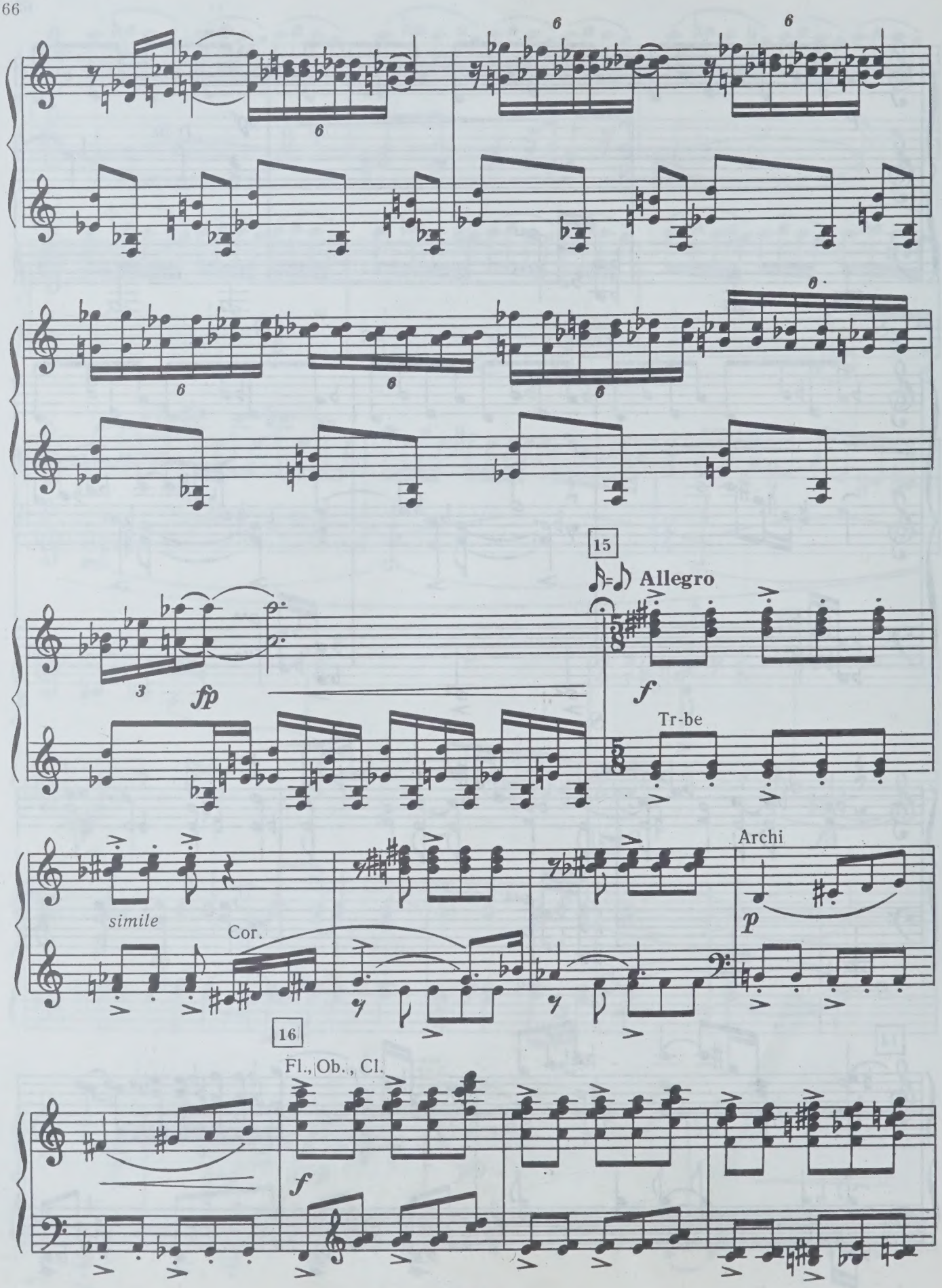
15
Allegro
fp
f
Tr-be
simile
Cor.
Archi
p
16
Fl., Ob., Cl.
f

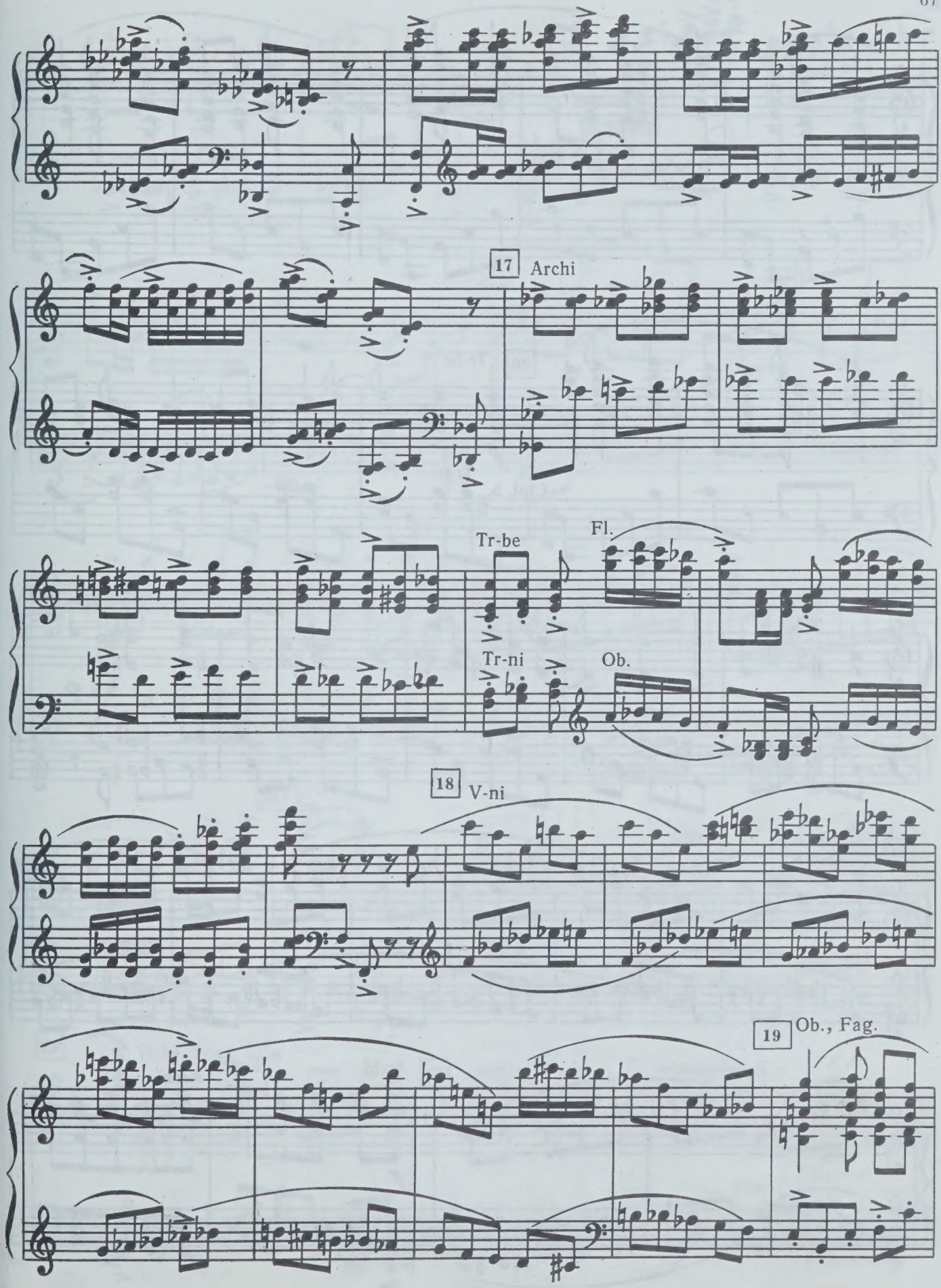
17
Archi
Tr-be
Fl.
Tr-ni
Ob.
18
V-ni
19
Ob., Fag.

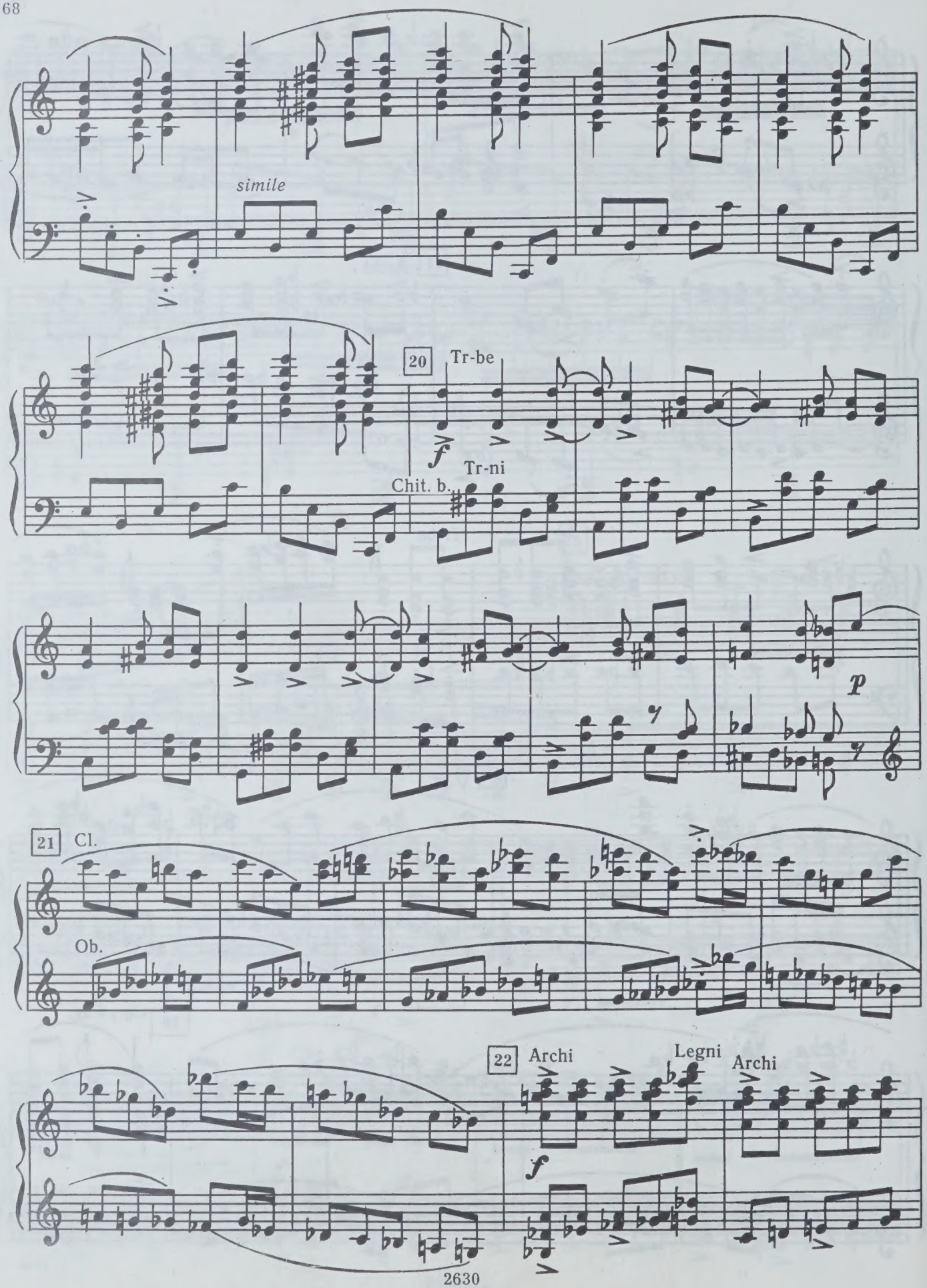
simile
20
Tr-be
f
Tr-ni
Chit. b.
p
21
Cl.
Ob.
22
Archi
Legni
Archi
f

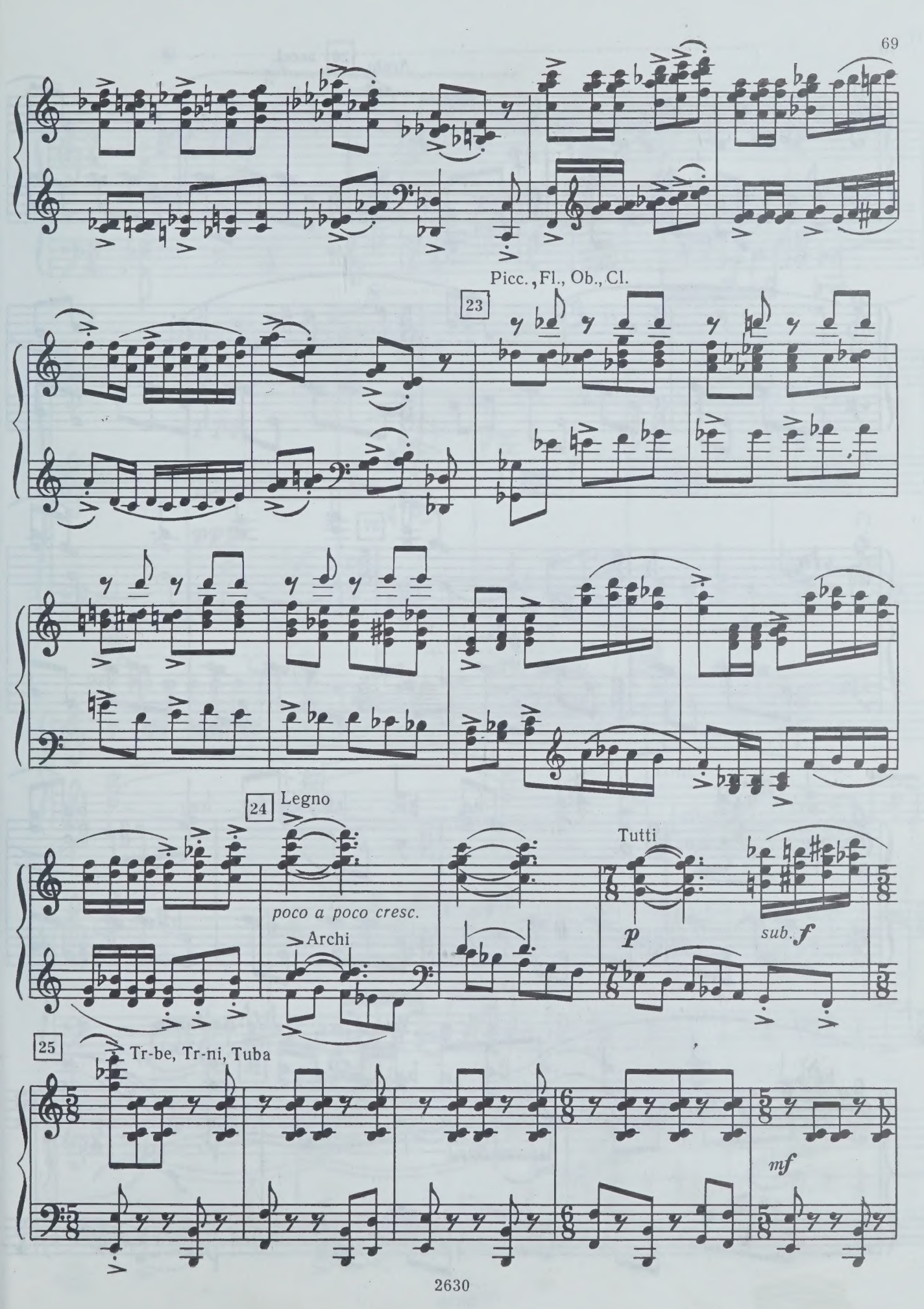
Picc., Fl., Ob., Cl.
23
24
Legno
poco a poco cresc.
Archi
Tutti
p
sub. f
25
Tr-be, Tr-ni, Tuba
mf

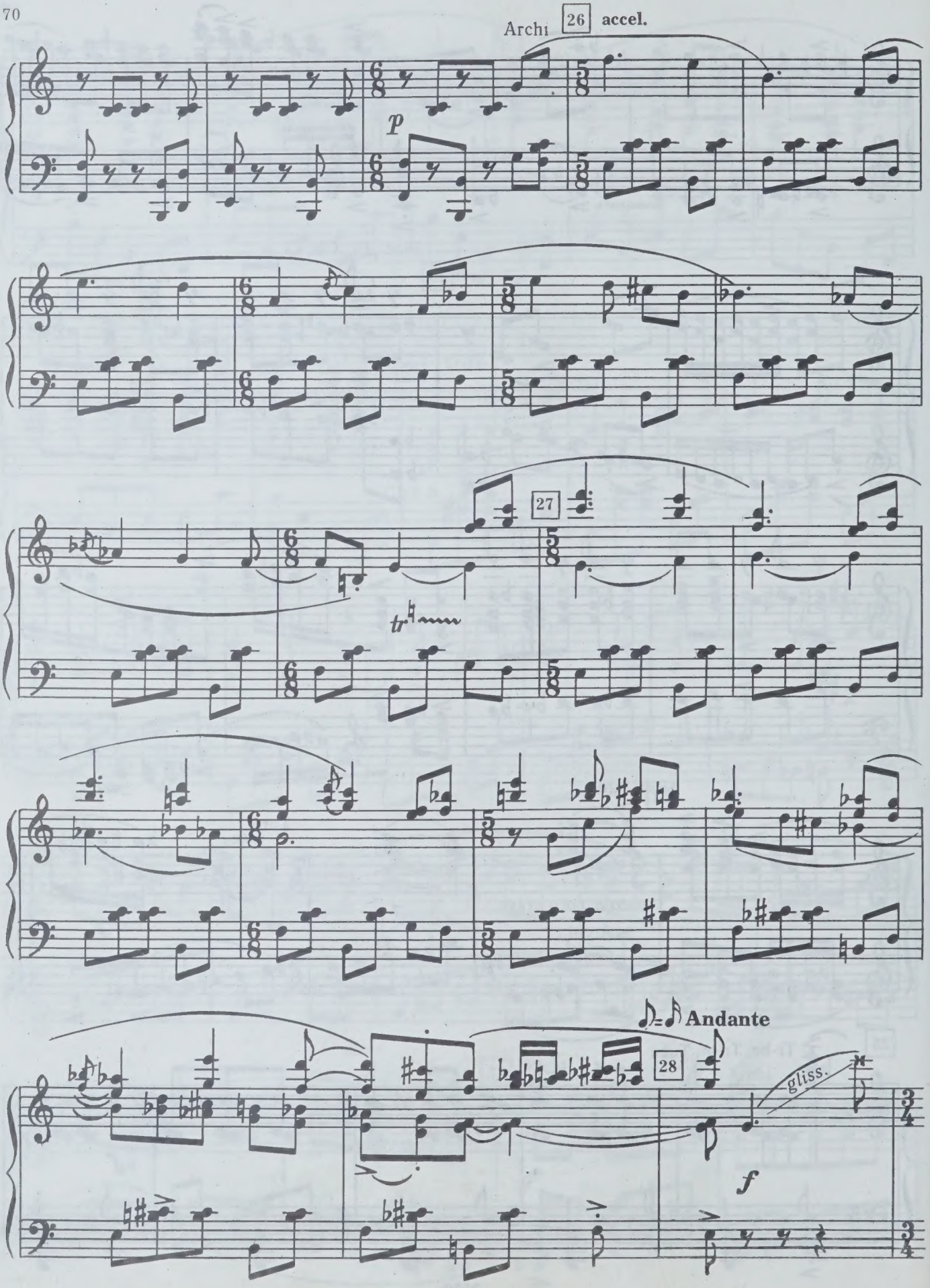
Archi
26
accel.
p
27
tr
Andante
28
gliss.
f

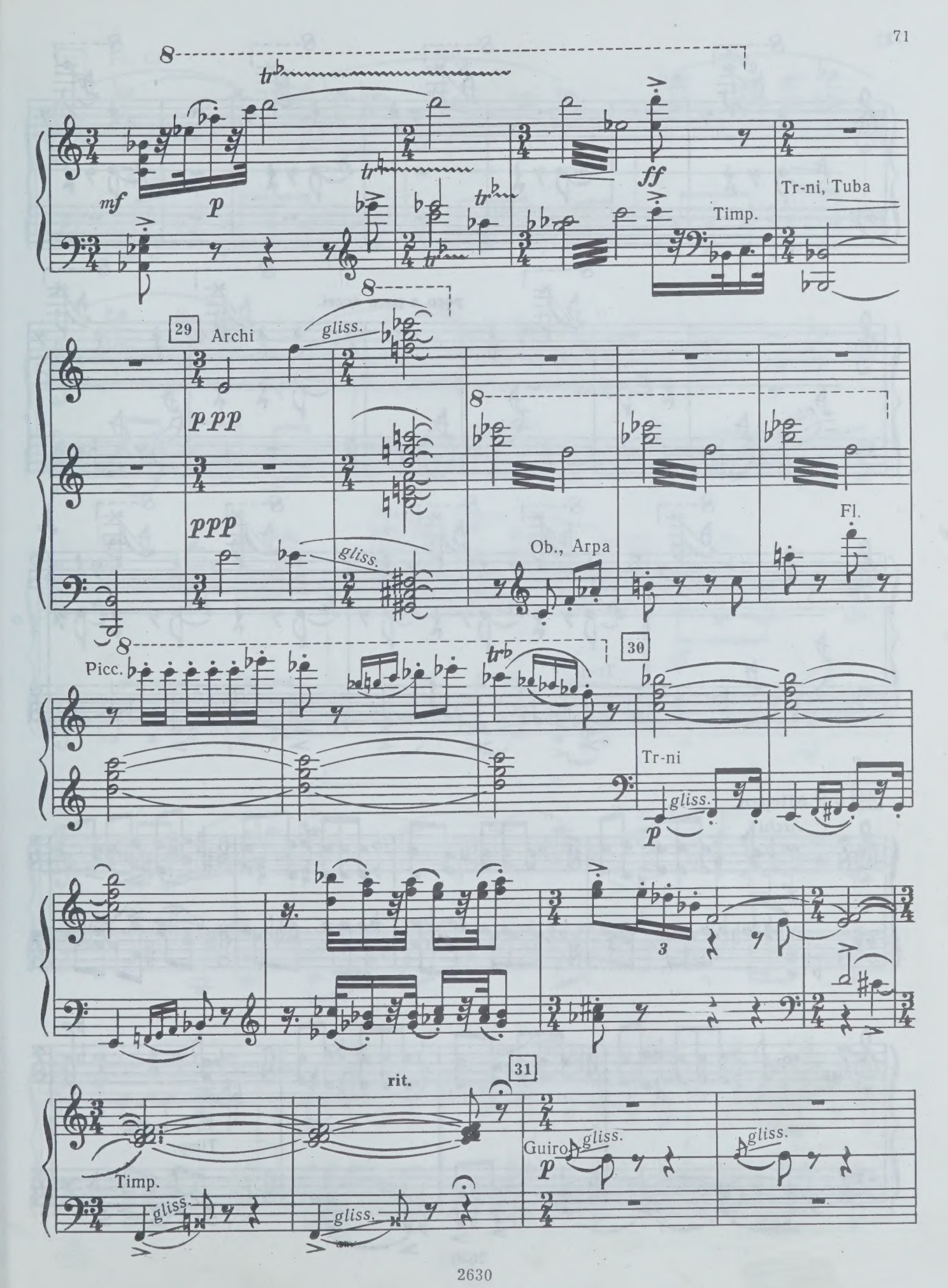
mf
p
ff
Timp.
Tr-ni, Tuba
29
Archi
gliss.
ppp
Ob., Arpa
Fl.
Picc.
30
Tr-ni
rit.
31
Guiro
Timp.

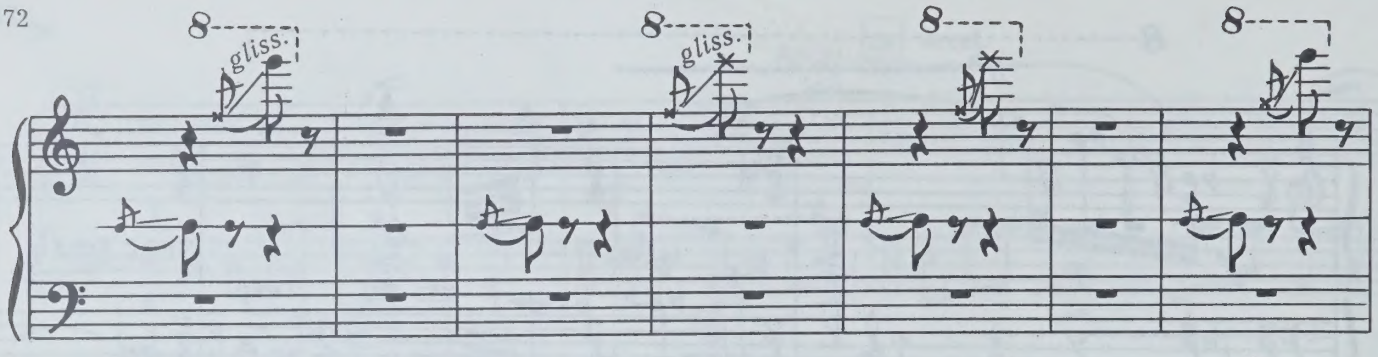
gliss.
gliss.

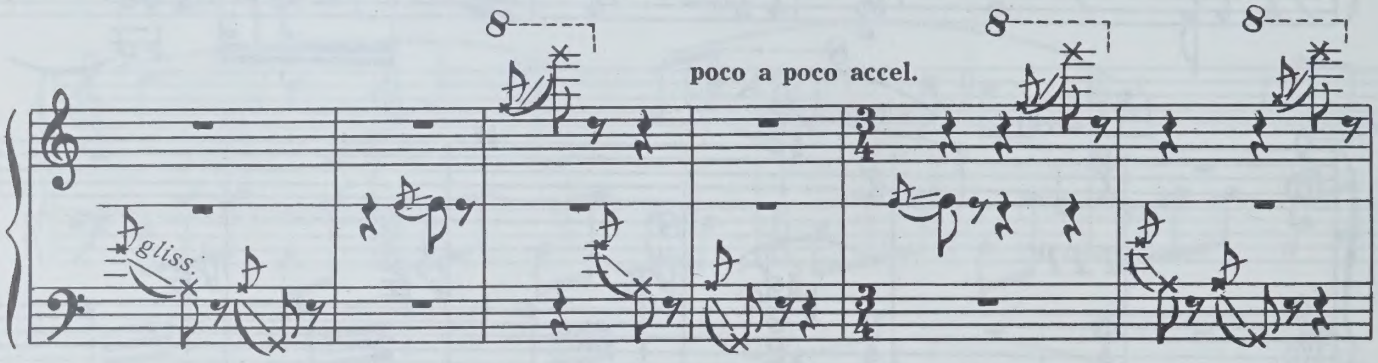
poco a poco accel.
gliss.

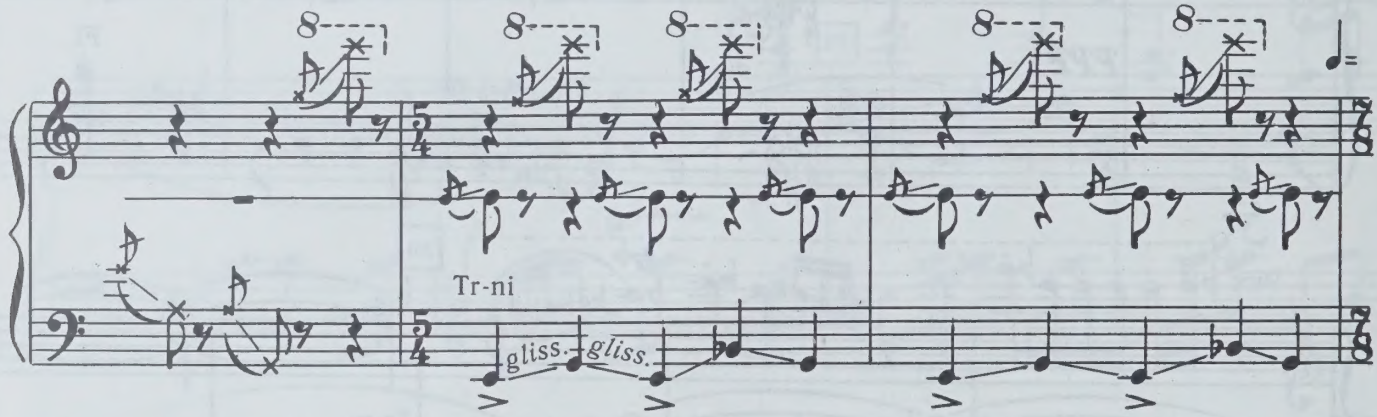
Tr-ni
gliss.
gliss.

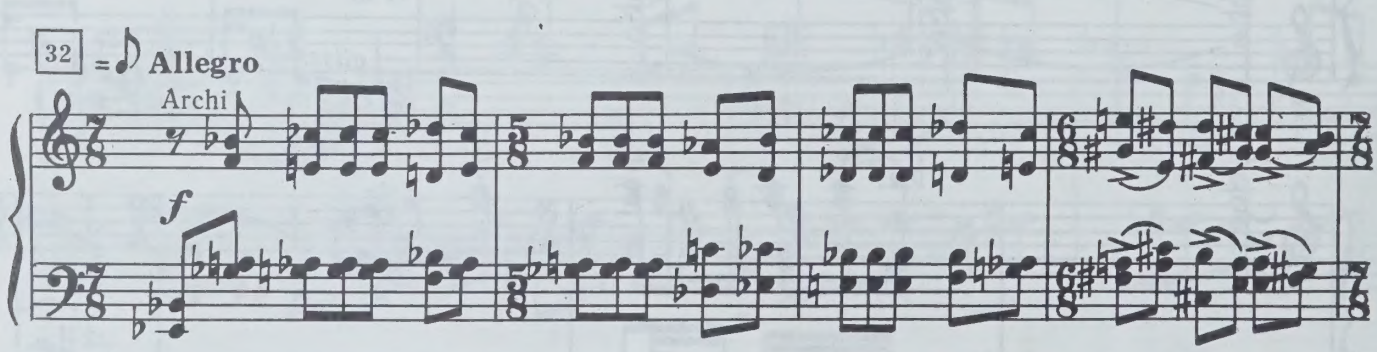
32
Allegro
Archi
f

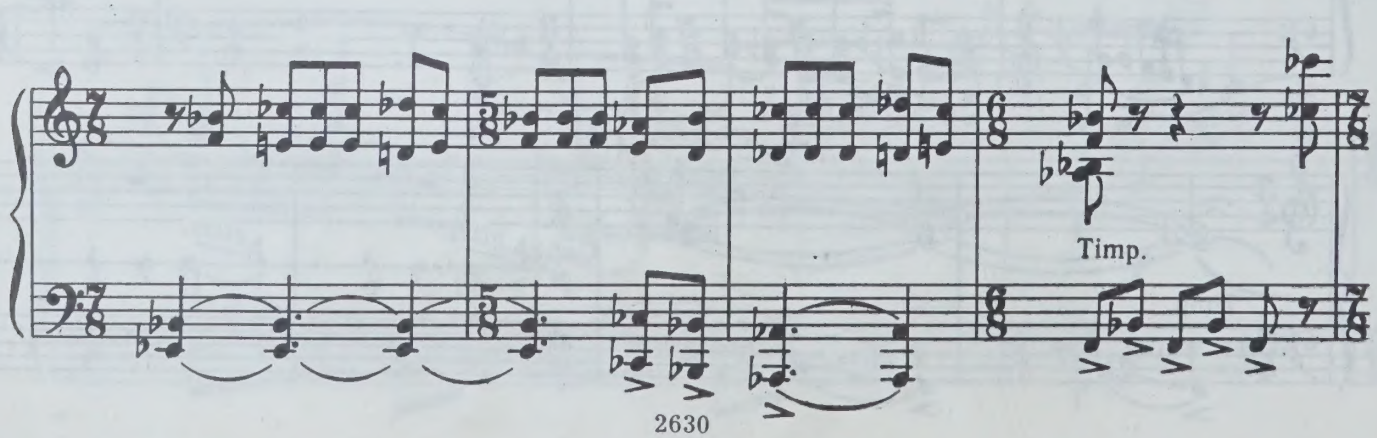
Timp.

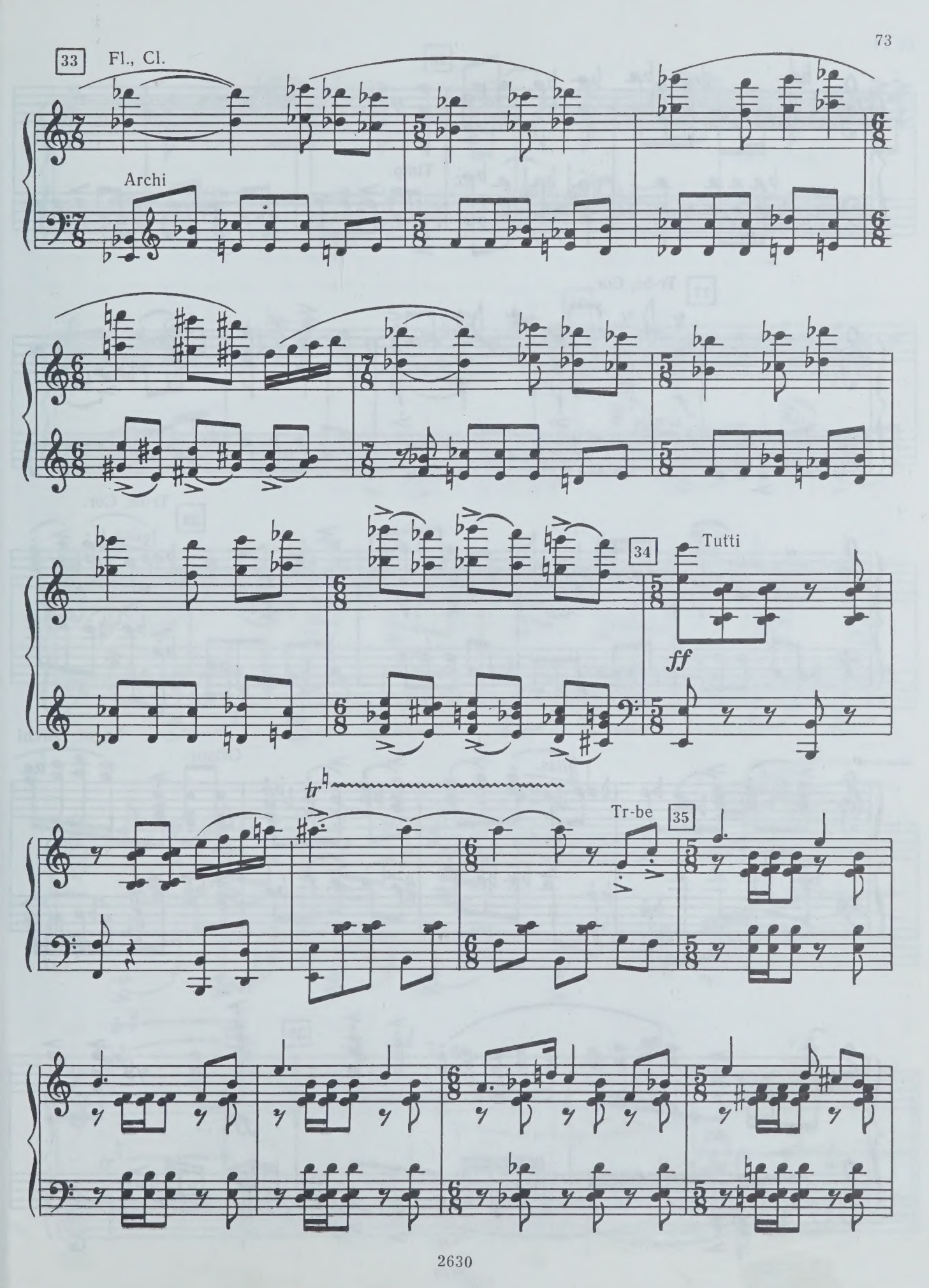
33
Fl., Cl.
Archi
34
Tutti
ff
tr
Tr-be
35

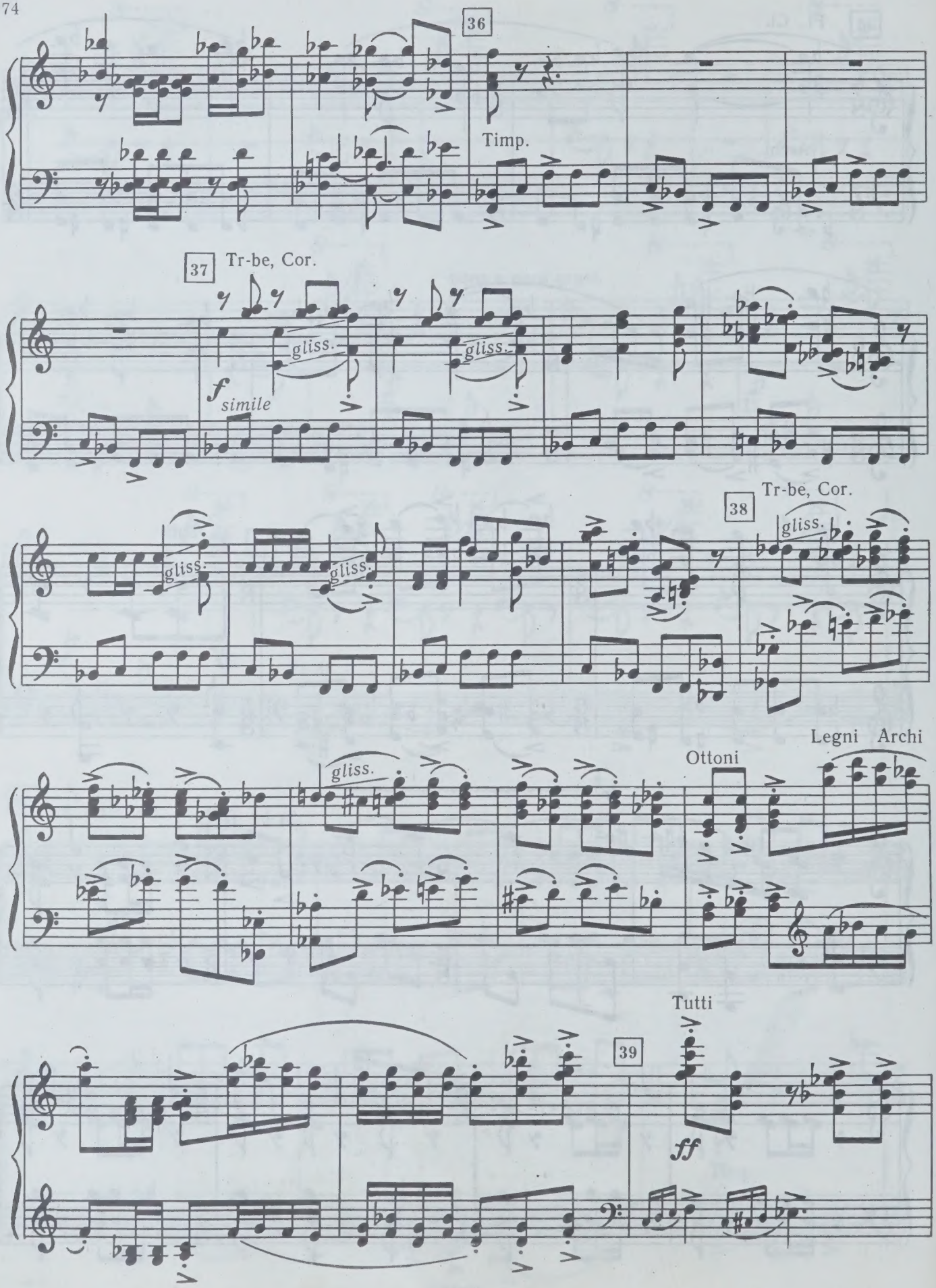
36
Timp.
37
Tr-be, Cor.
gliss.
f
simile
38
Tr-be, Cor.
Ottoni
Legni
Archi
Tutti
39
ff

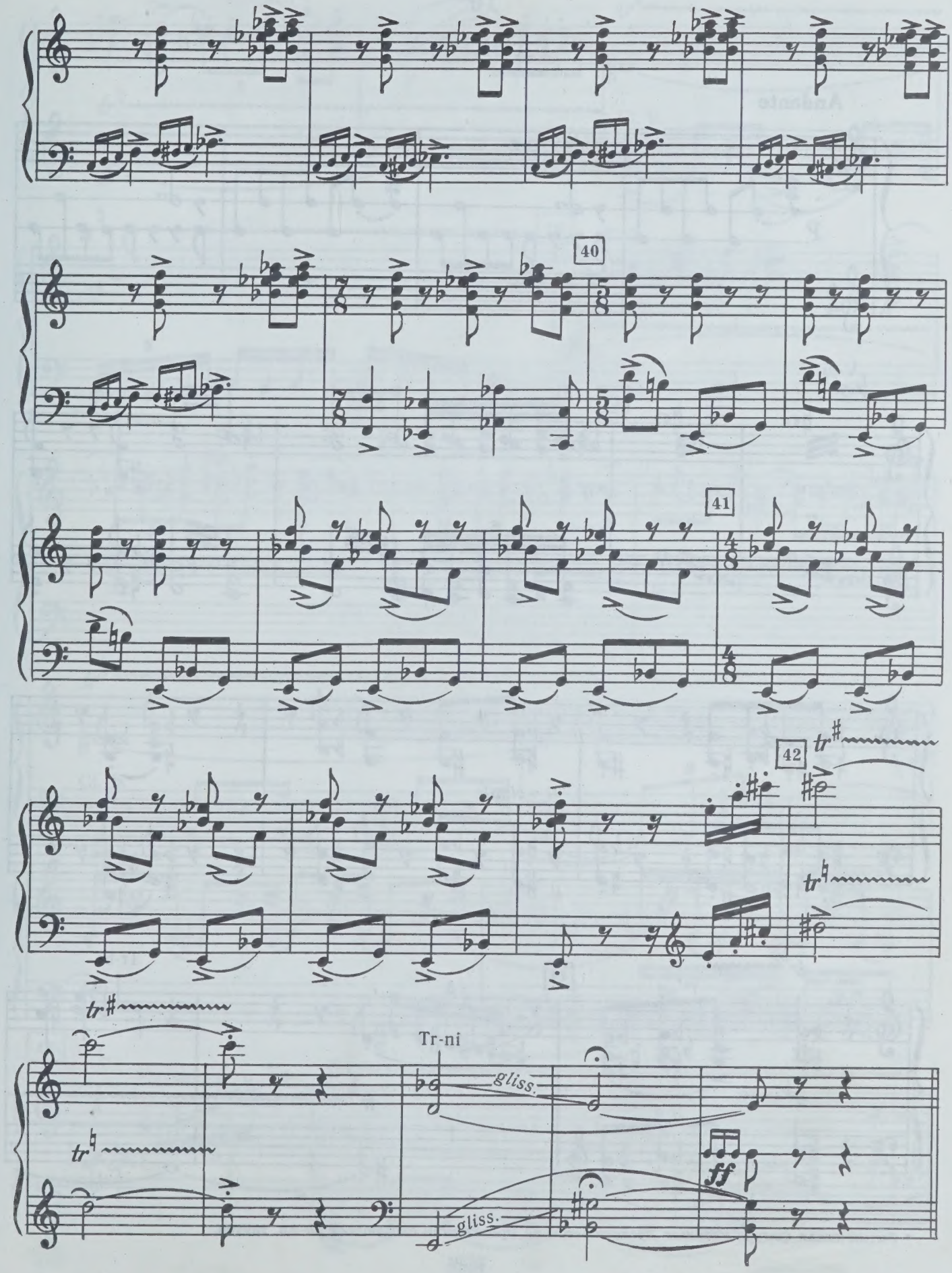
40
41
42
tr
Tr-ni
gliss.
gliss.
ff

10

ТАВЕРНА

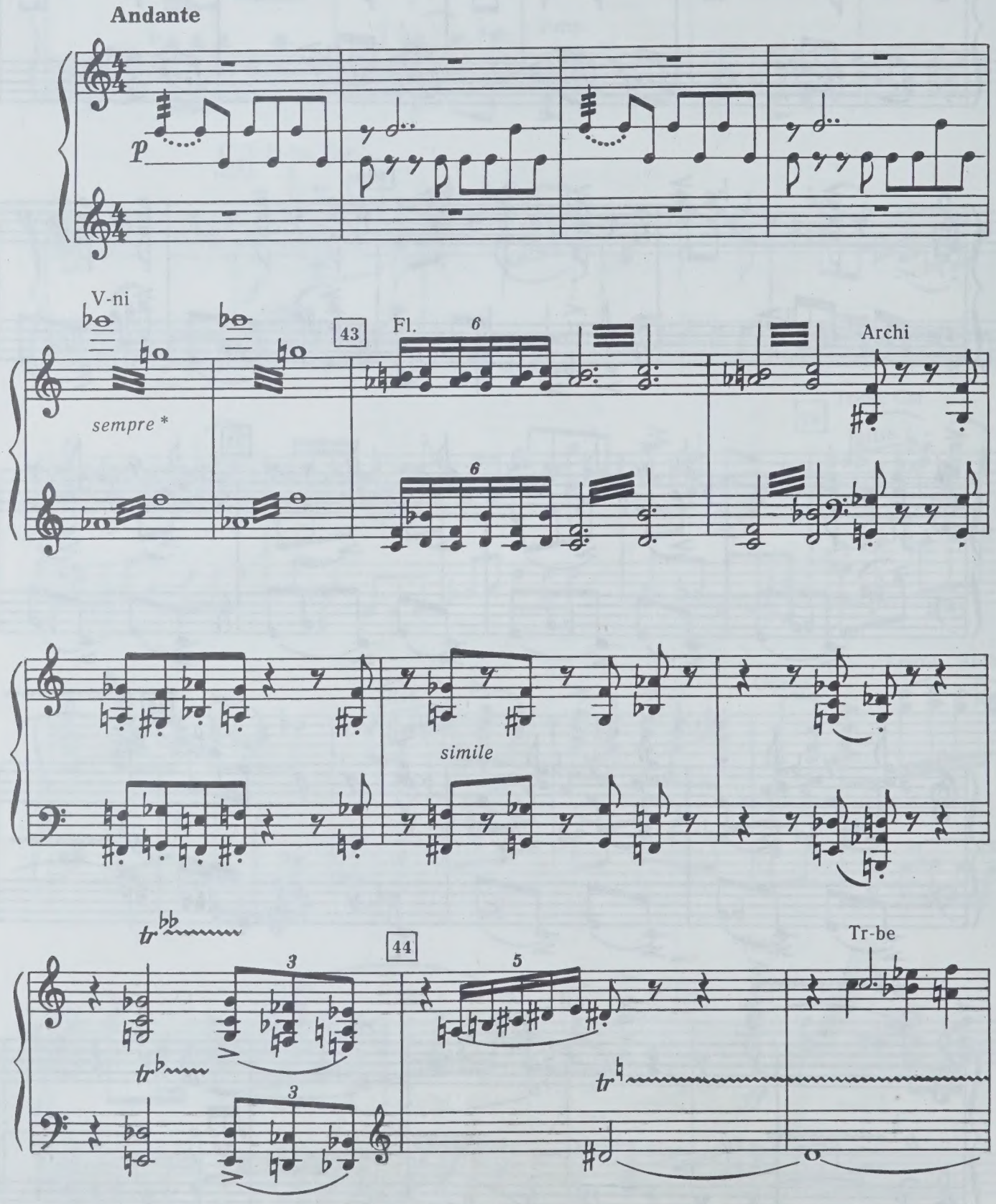

* Ритмическая фигура ударных продолжается на протяжении следующих 28-ми тактов.

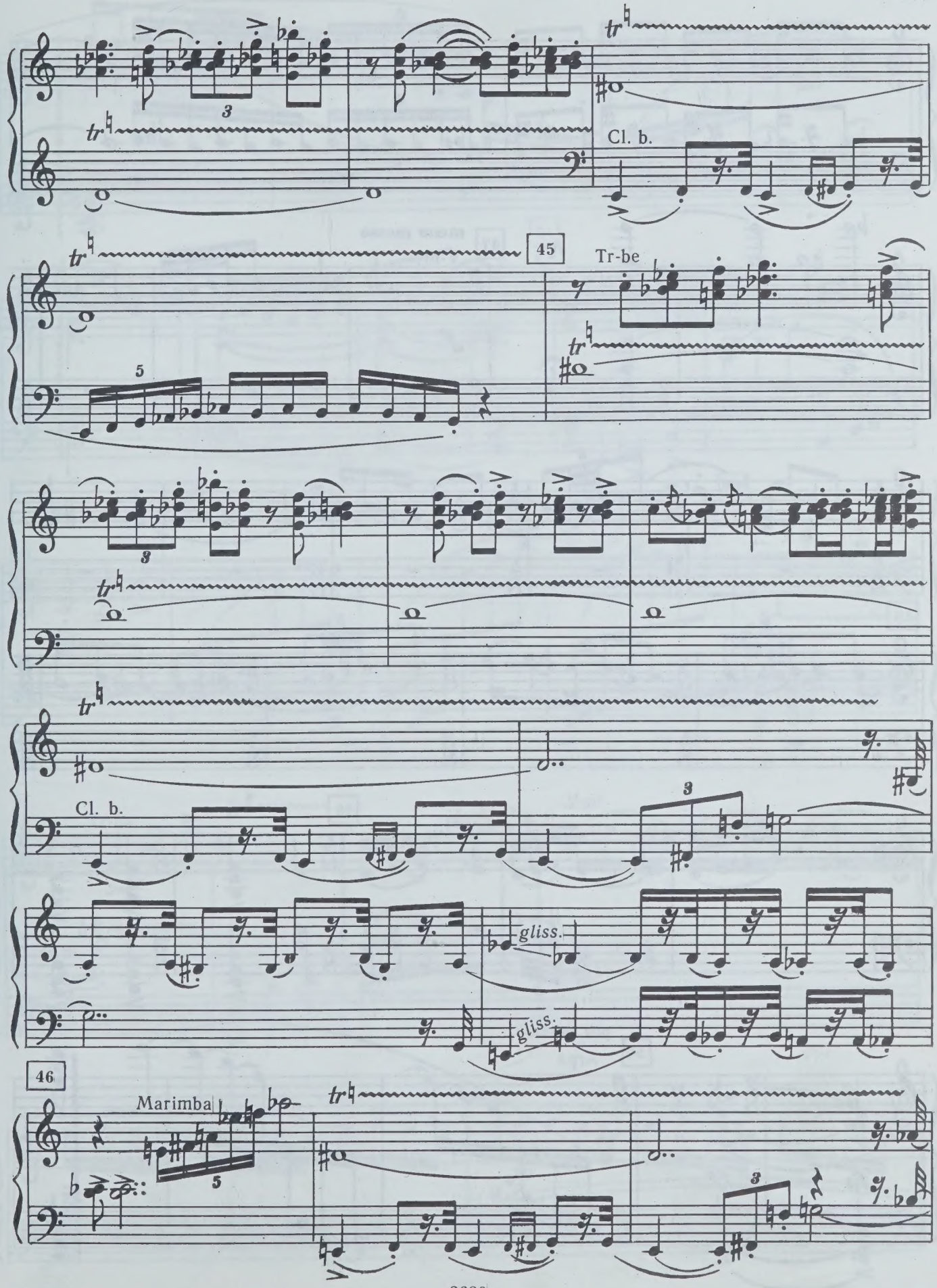
tr
Cl. b.
45
Tr-be
gliss.
46
Marimba

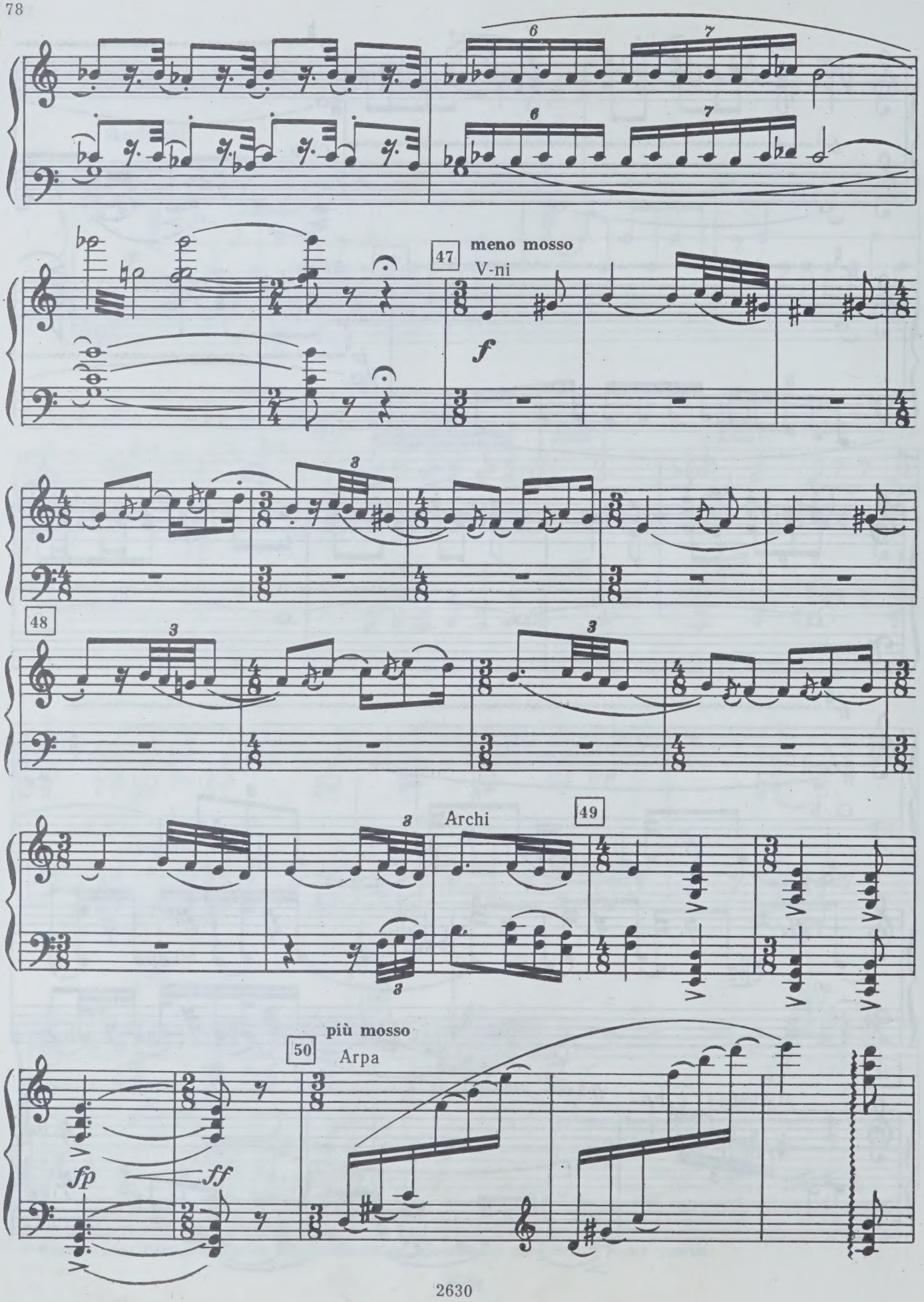
47
meno mosso
V-ni
f
48
Archi
49
più mosso
50
Arpa
fp
ff

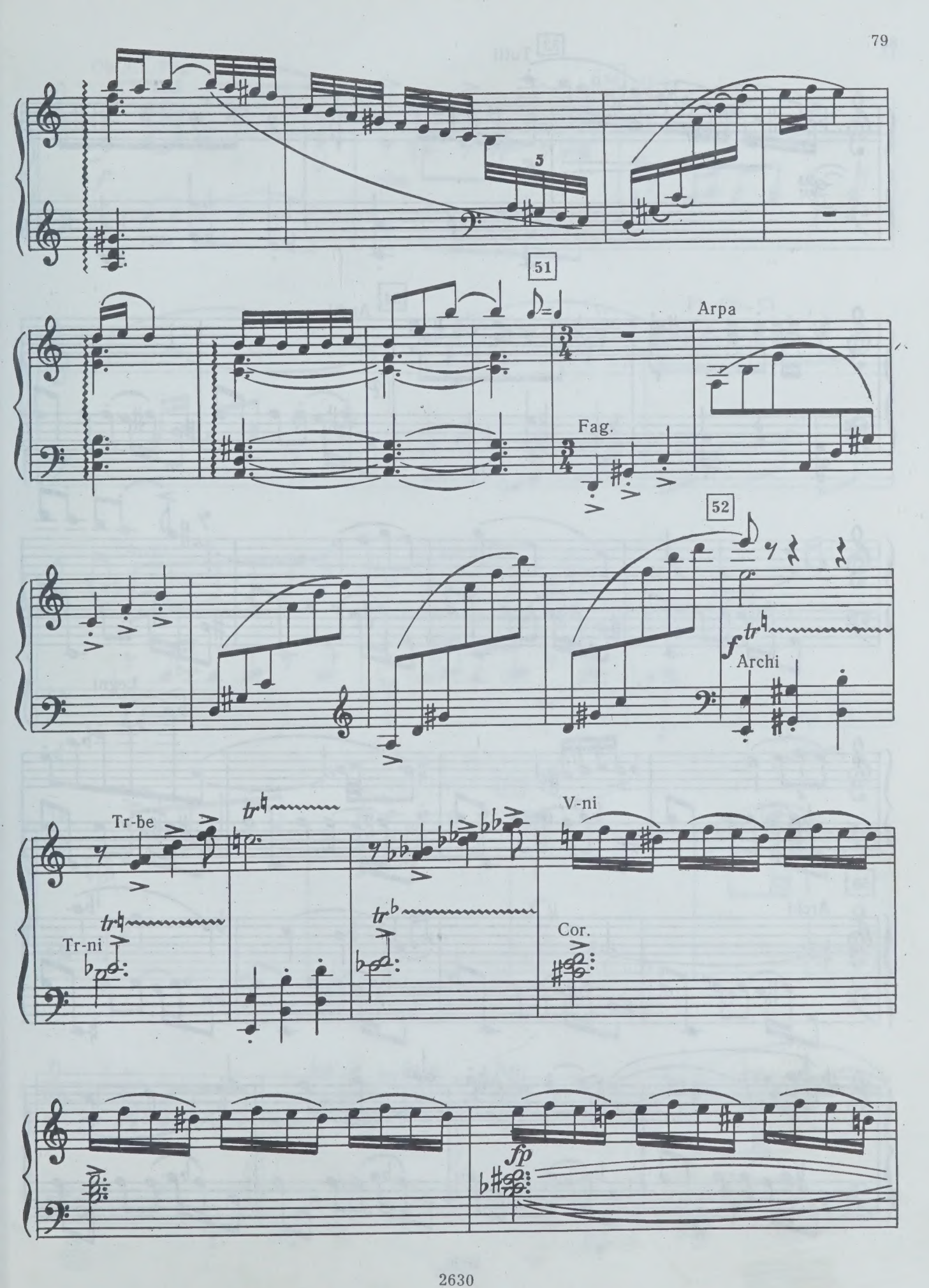
5
51
Arpa
Fag.
52
Archi
Tr-be
Tr-ni
V-ni
Cor.
fp

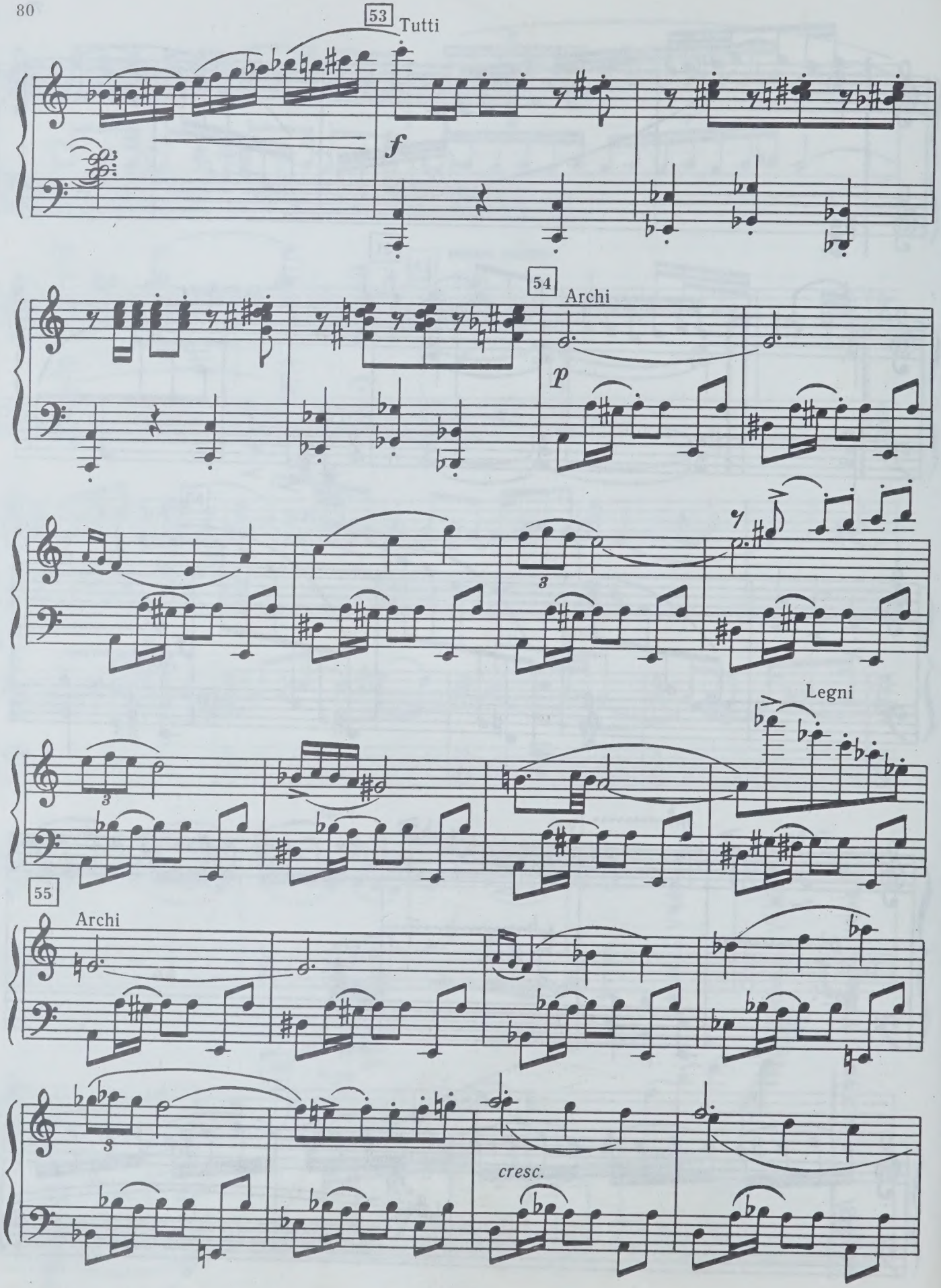
53
Tutti
f
54
Archi
p
Legni
55
Archi
cresc.

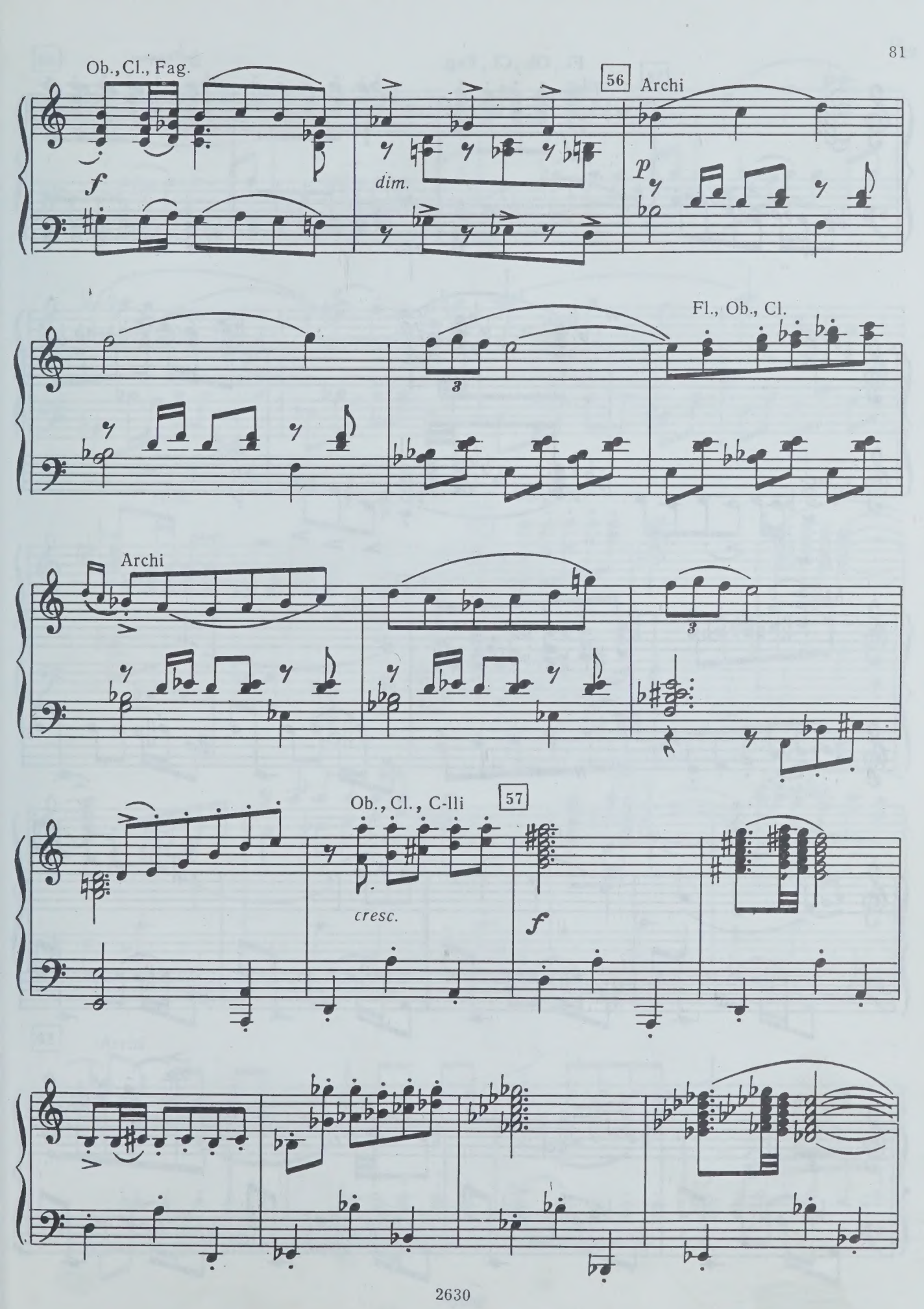
Ob., Cl., Fag.
f
dim.
56
Archi
p
Fl., Ob., Cl.
3
Archi
3
Ob., Cl., C-lli
57
cresc.
f

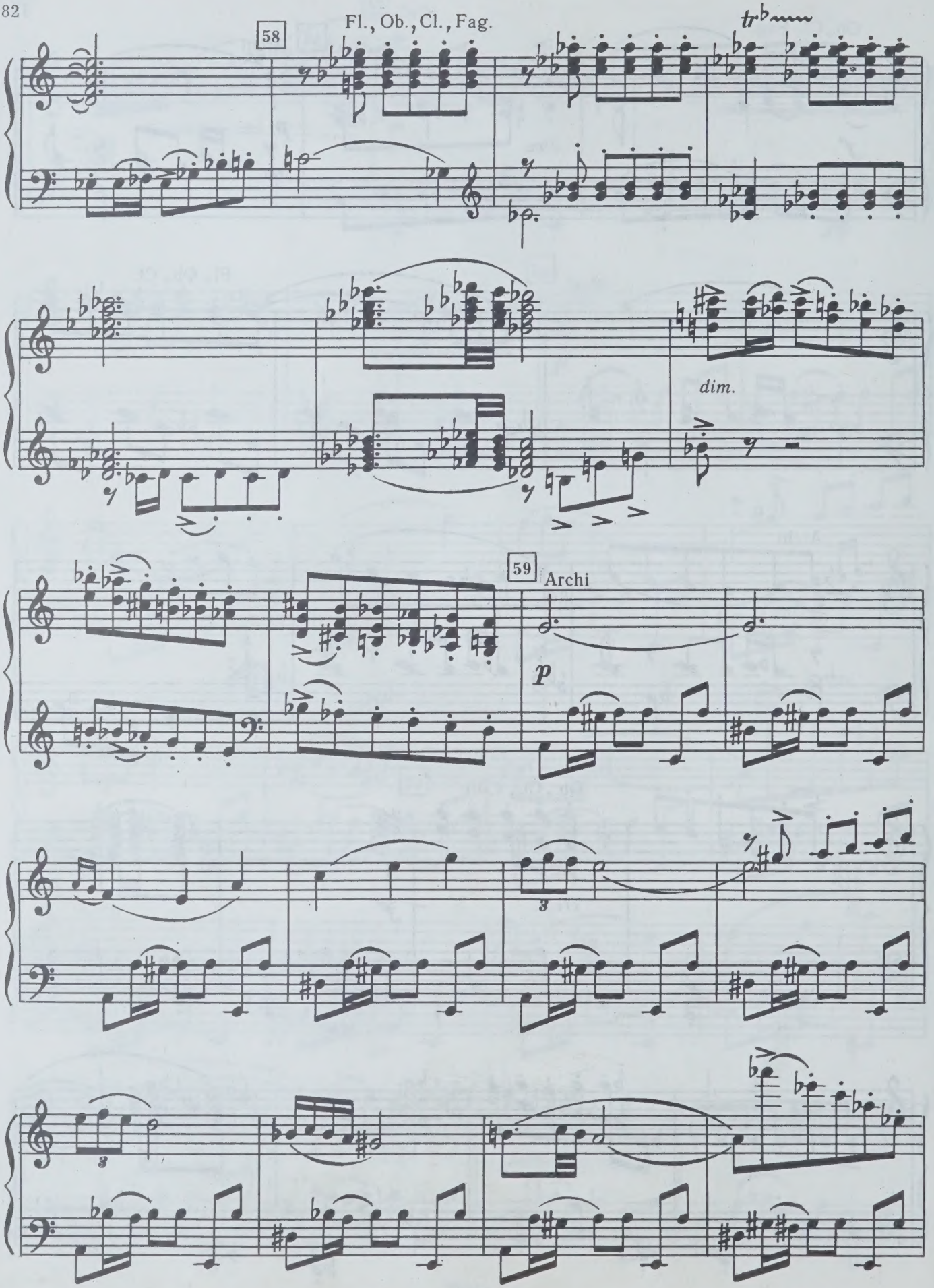
58
Fl., Ob., Cl., Fag.
tr
dim.
59
Archi
p

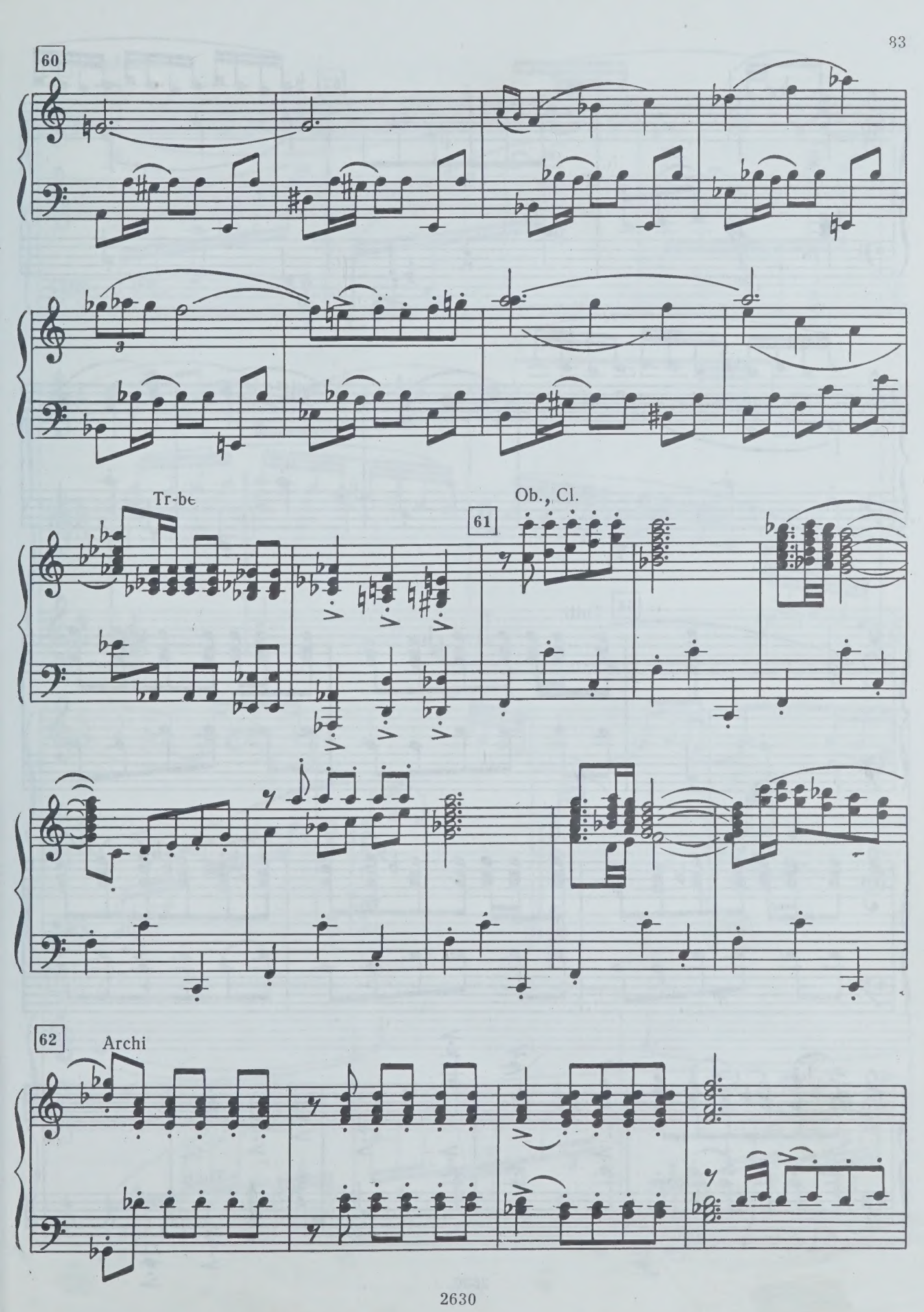
60
Tr-be
61
Ob., Cl.
62
Archi

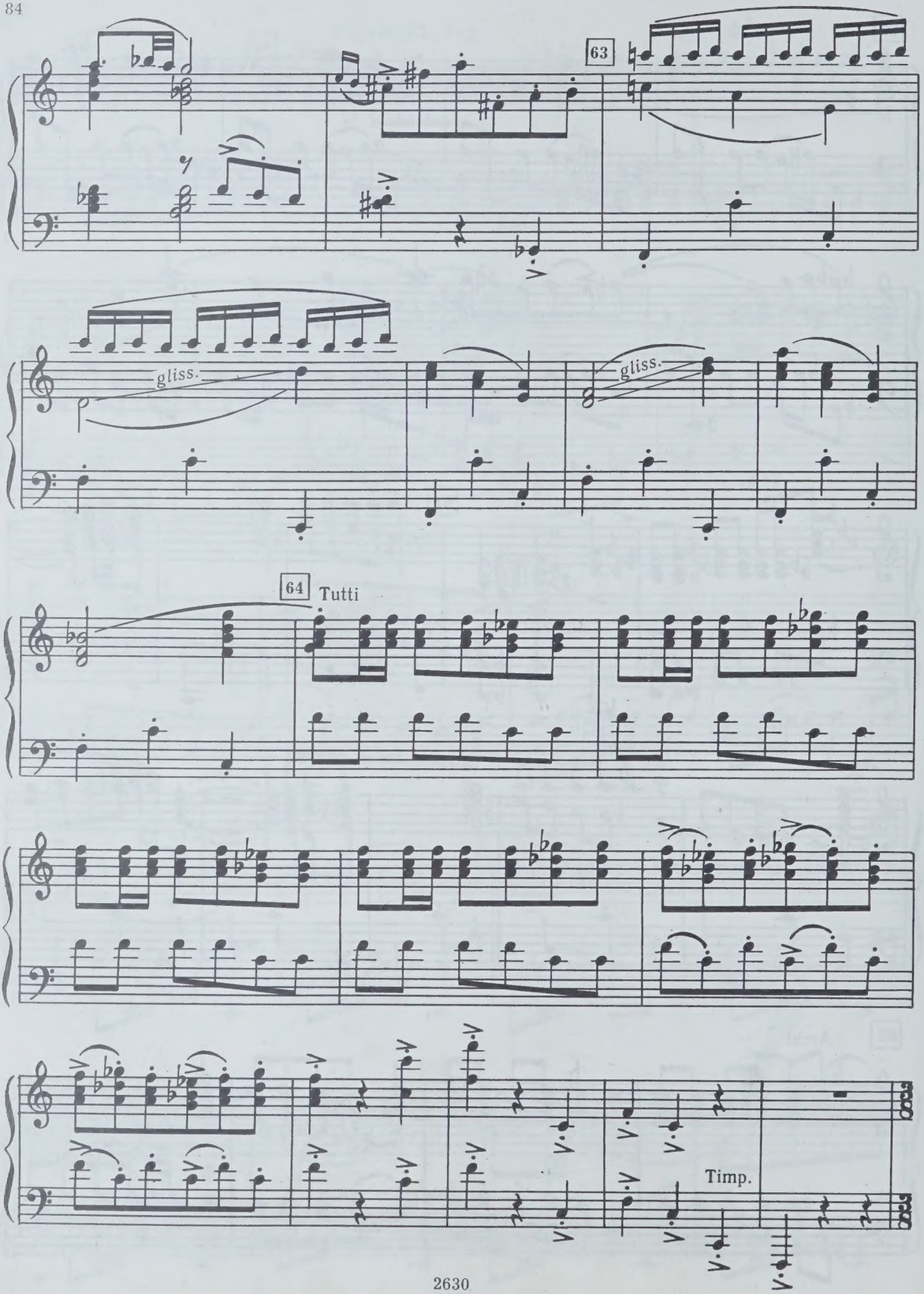
63
gliss.
gliss.
64
Tutti
Timp.

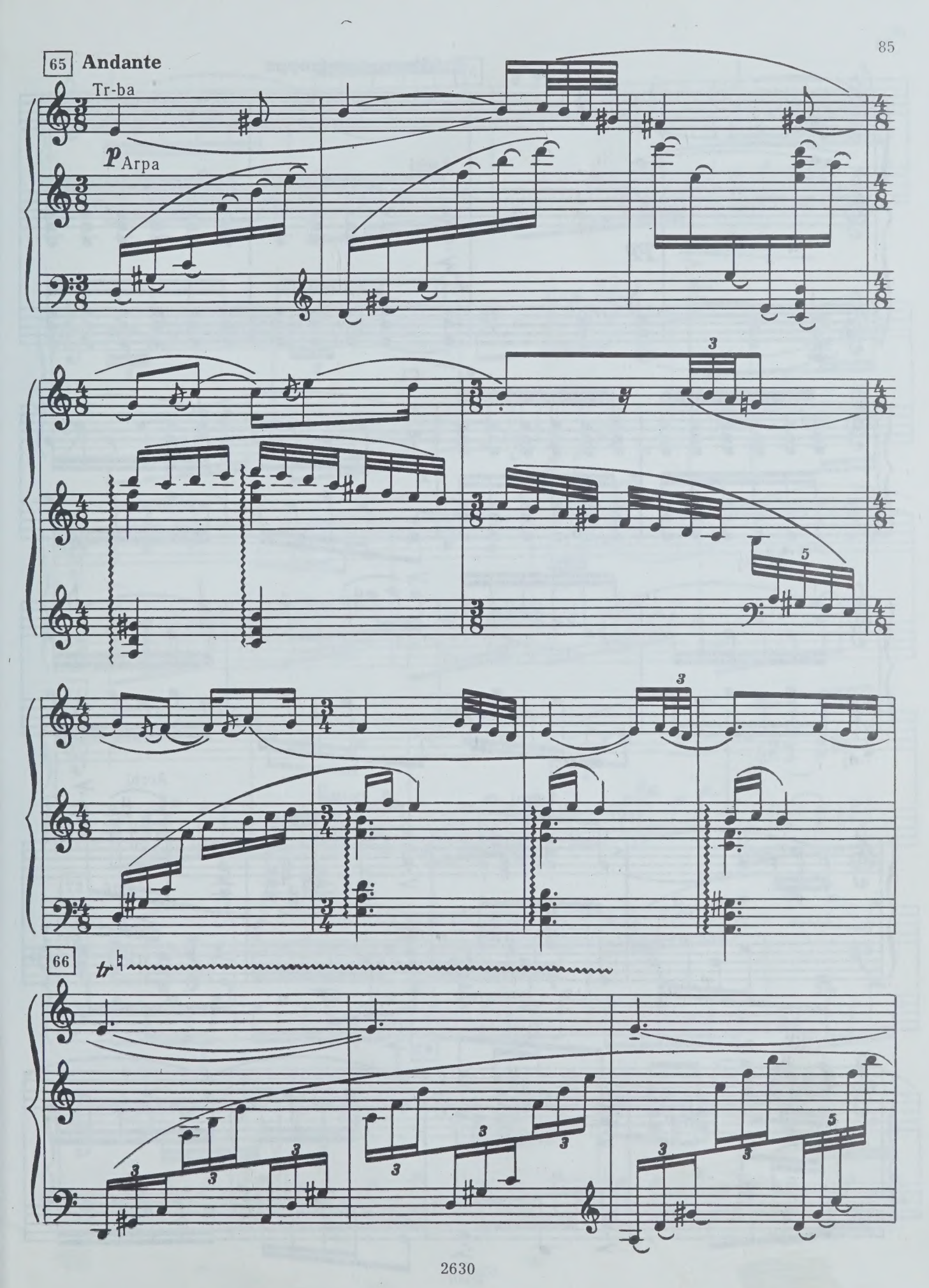
65 Andante
Tr-ba
p Arpa
3
5
3
66
tr
3
3
3
3
3
3
3
5

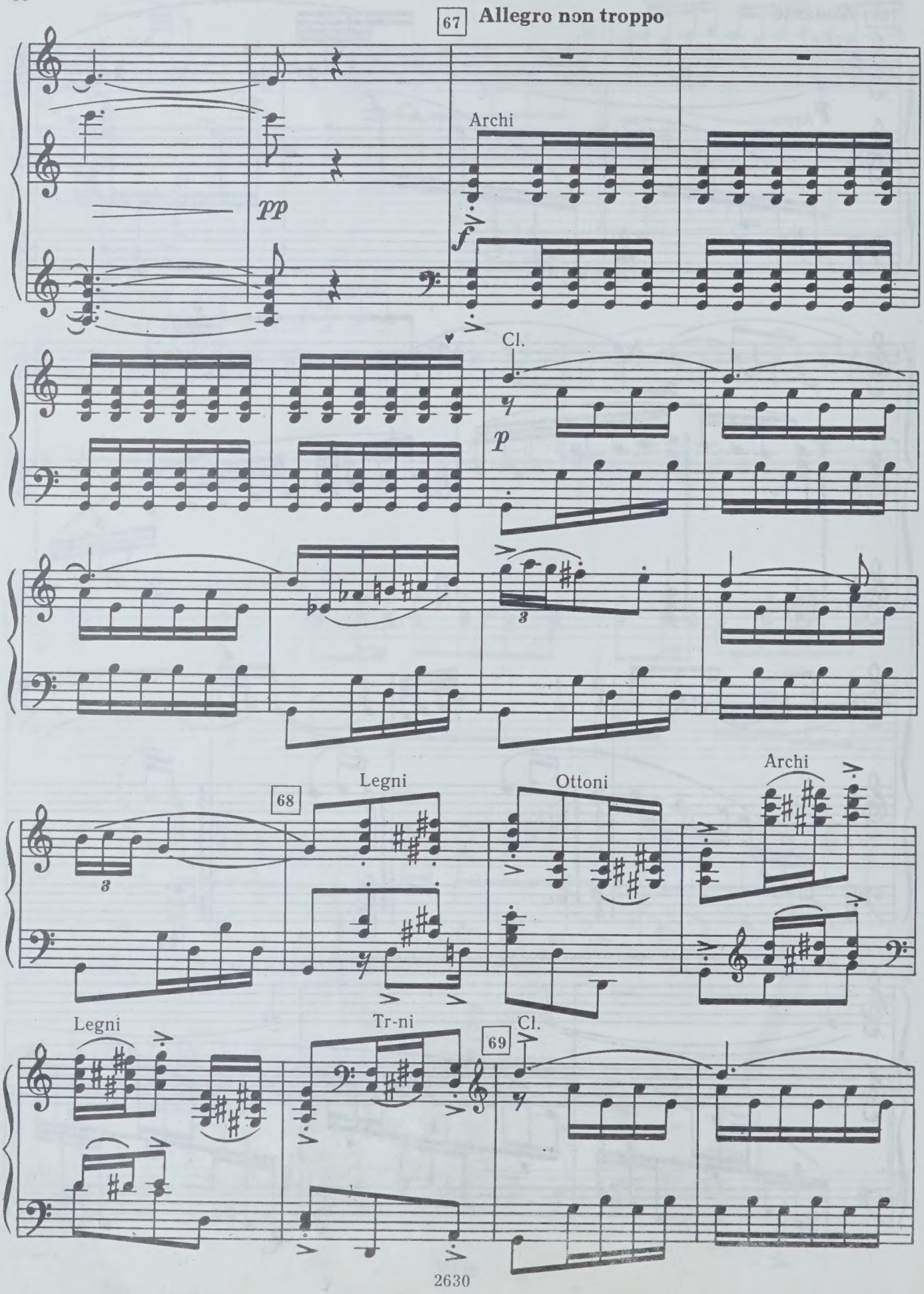
67
Allegro non troppo
Archi
pp
f
Cl.
p
68
Legni
Ottoni
Archi
Legni
Tr-ni
69
Cl.

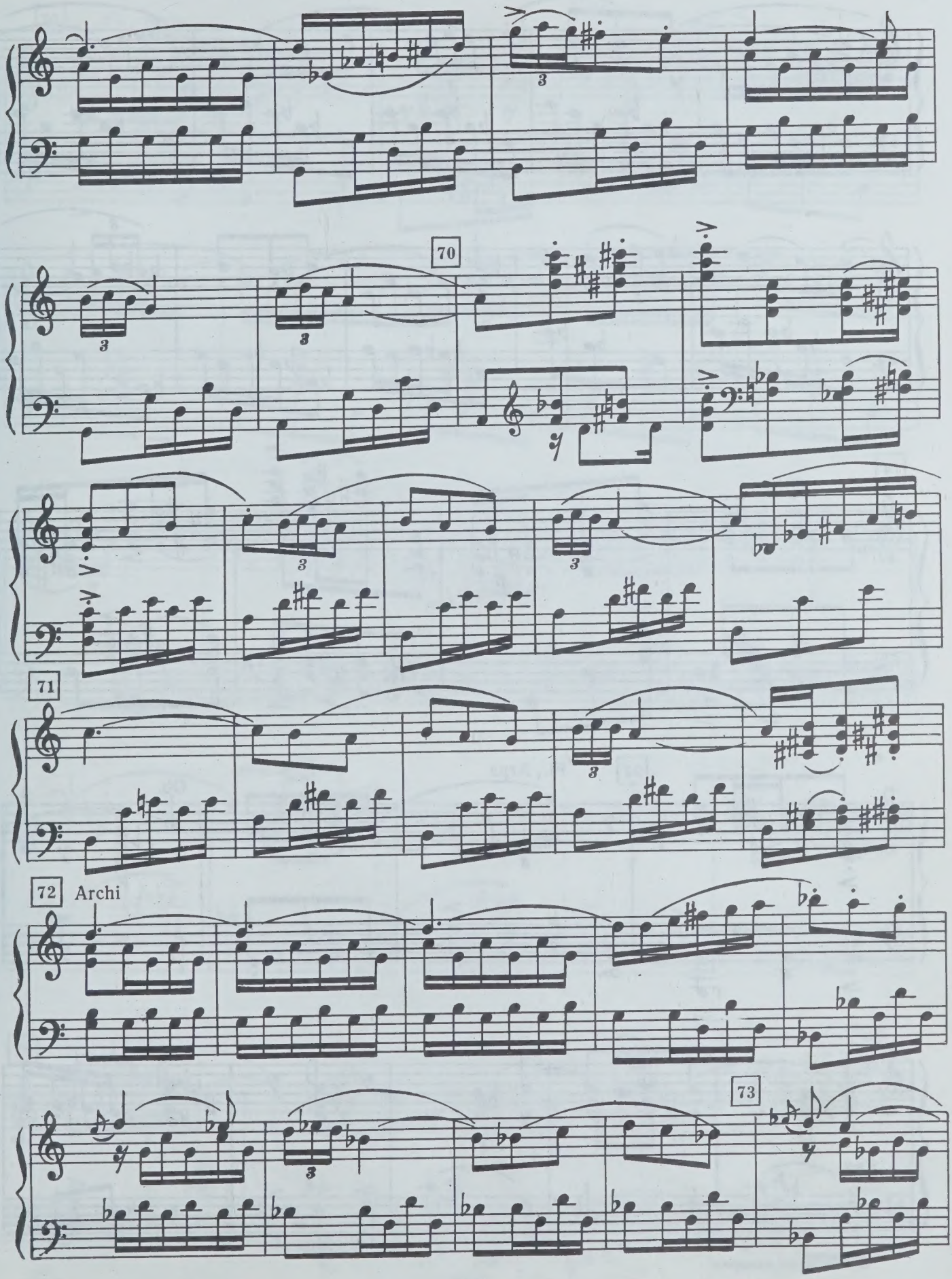
70
71
72
Archi
73

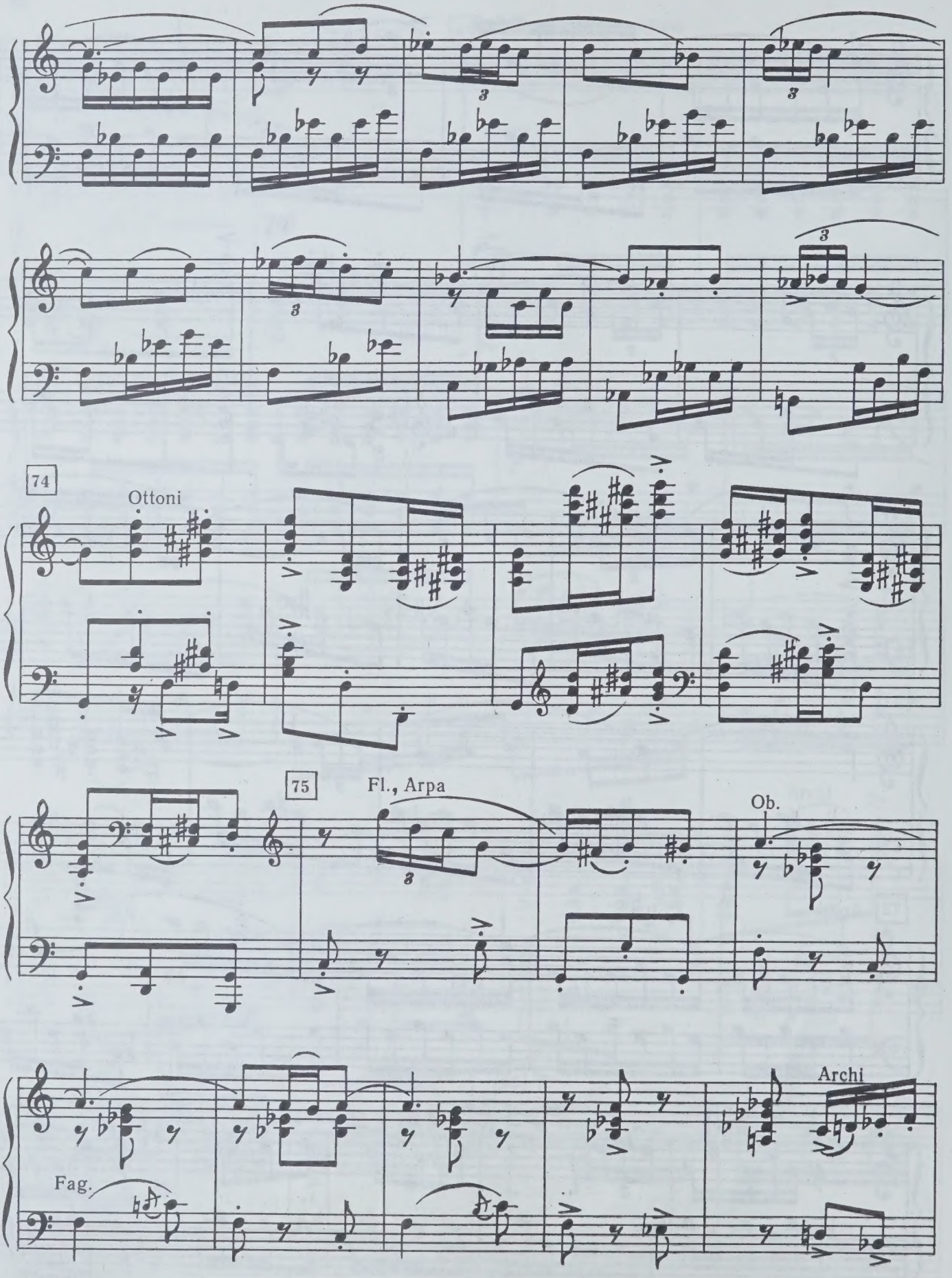
74
Ottoni
75
Fl., Arpa
Ob.
Archi
Fag.

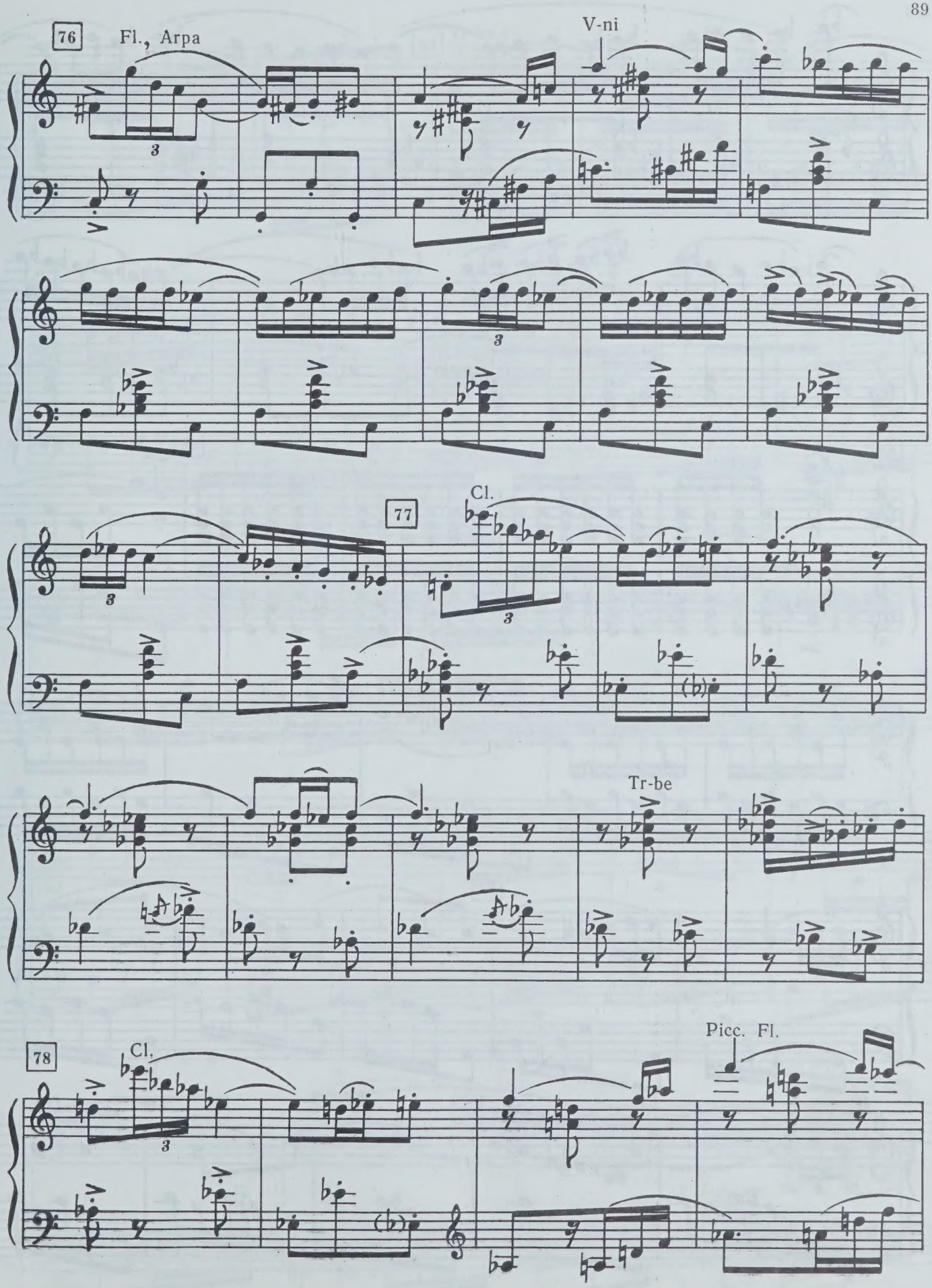
76
Fl., Arpa
V-ni
77
Cl.
Tr-be
78
Cl.
Picc. Fl.

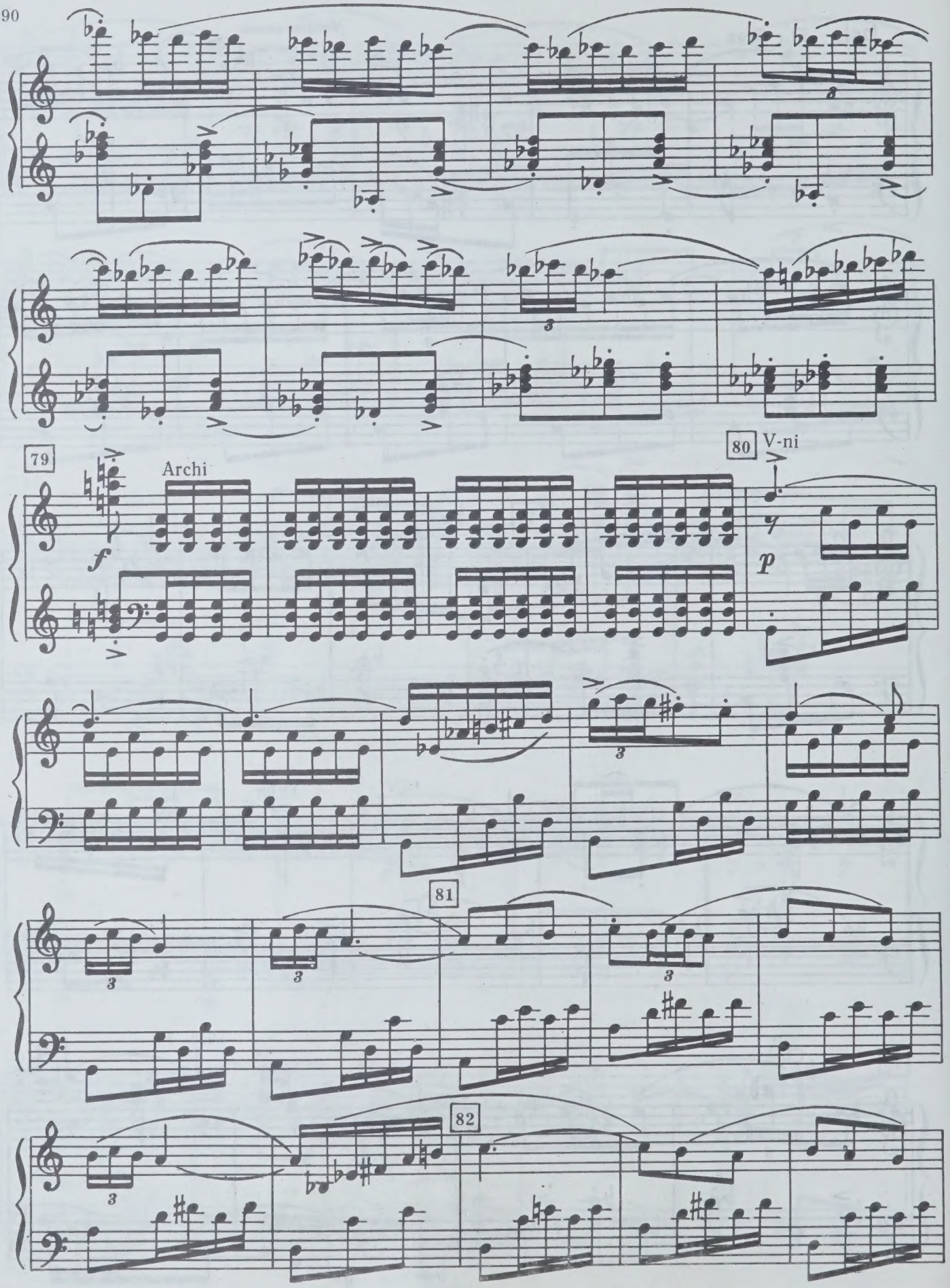
79
Archi
f
80
V-ni
p
81
82

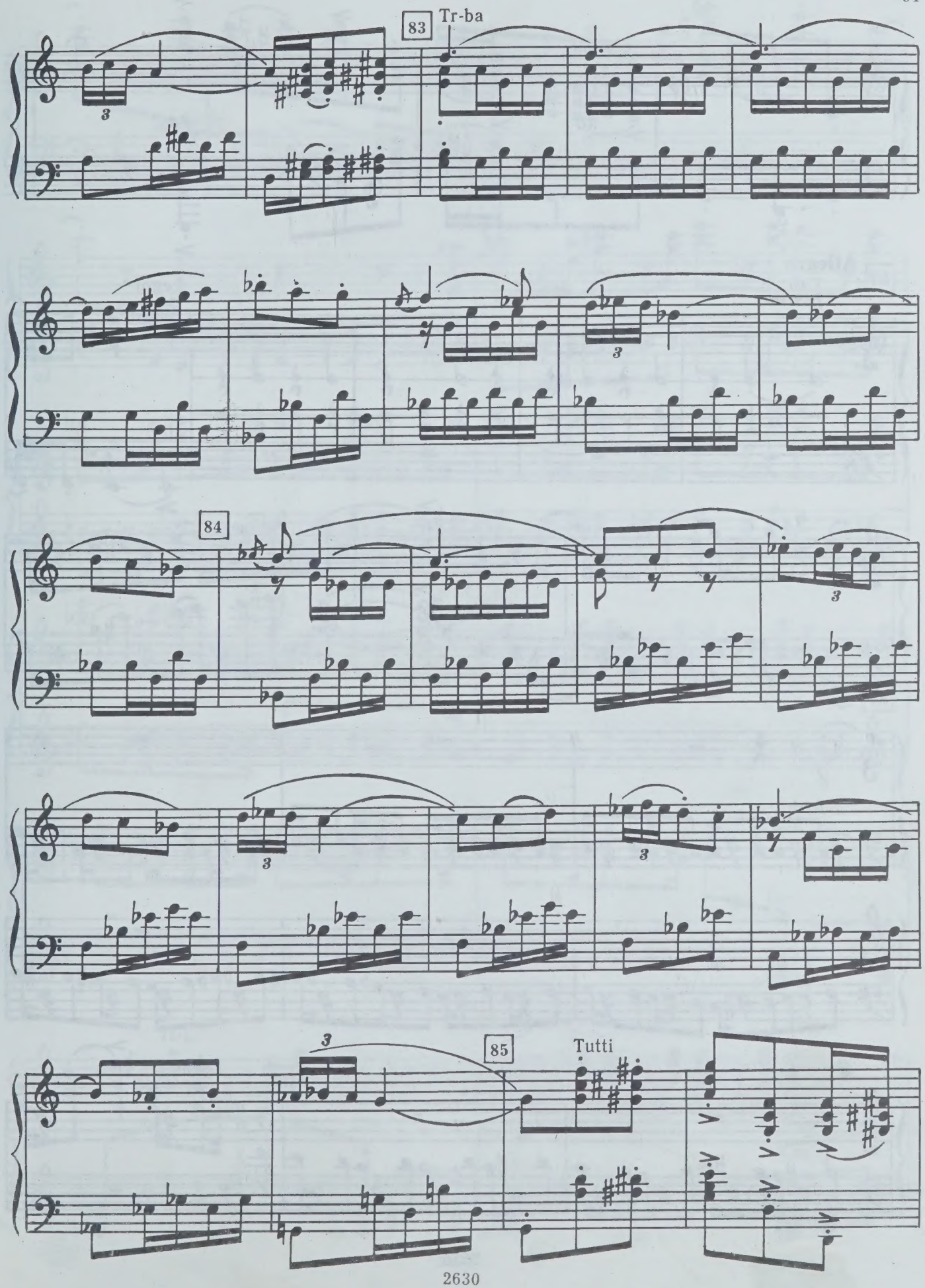
83
Tr-ba
84
85
Tutti

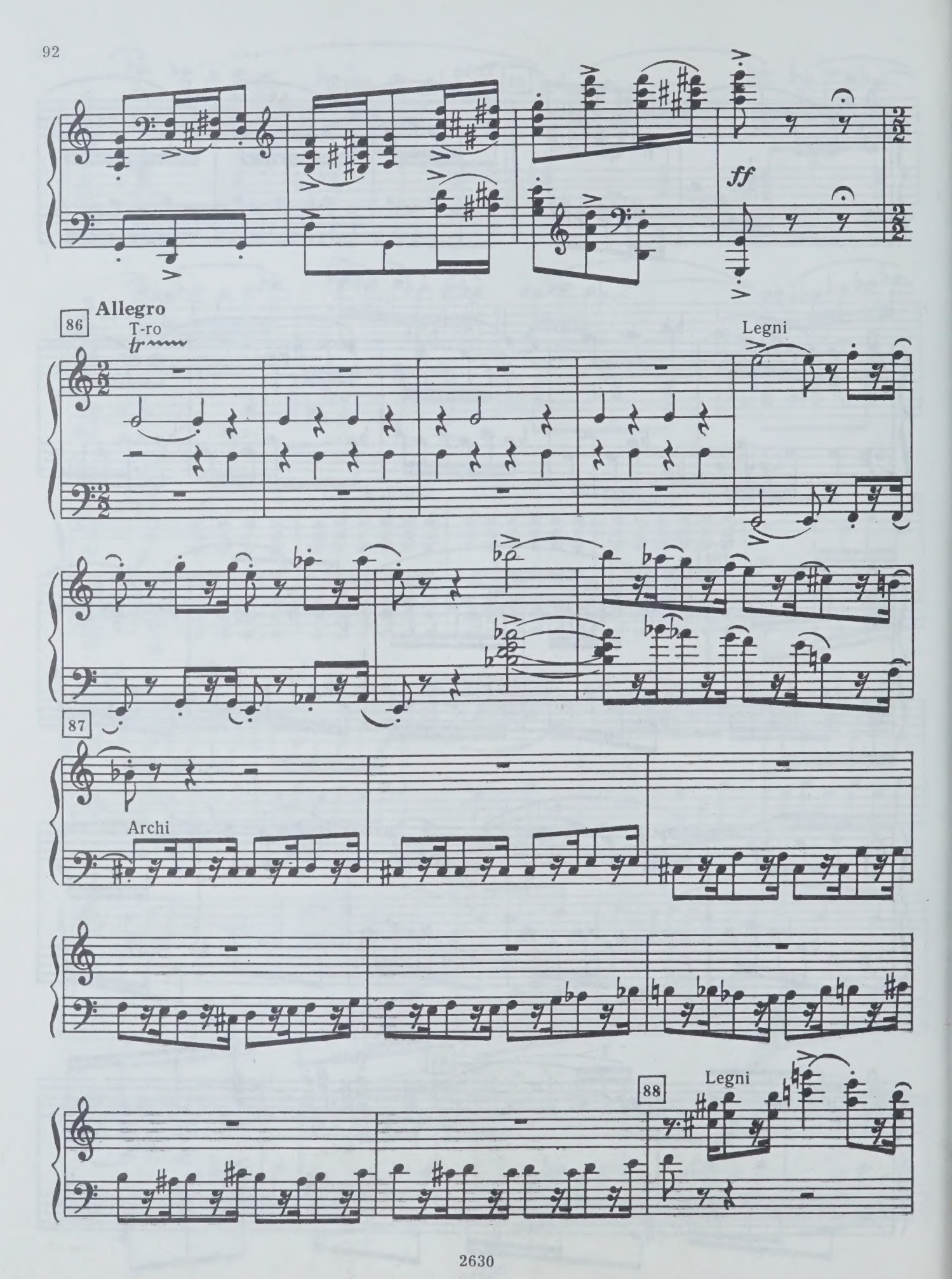
ff
86
Allegro
T-ro
tr
Legni
87
Archi
88
Legni

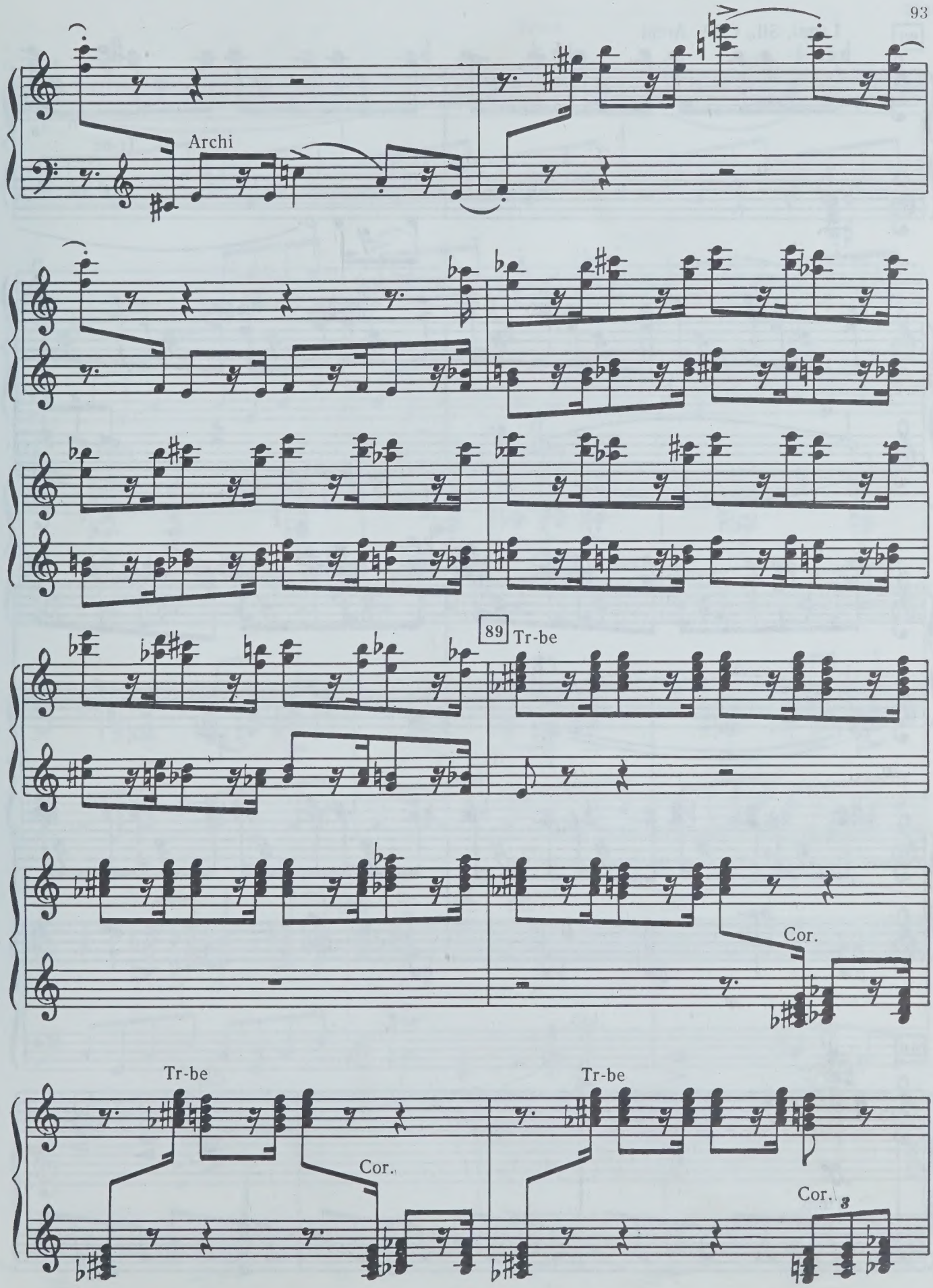
Archi
89
Tr-be
Cor.
Tr-be
Cor.
Tr-be
Cor.

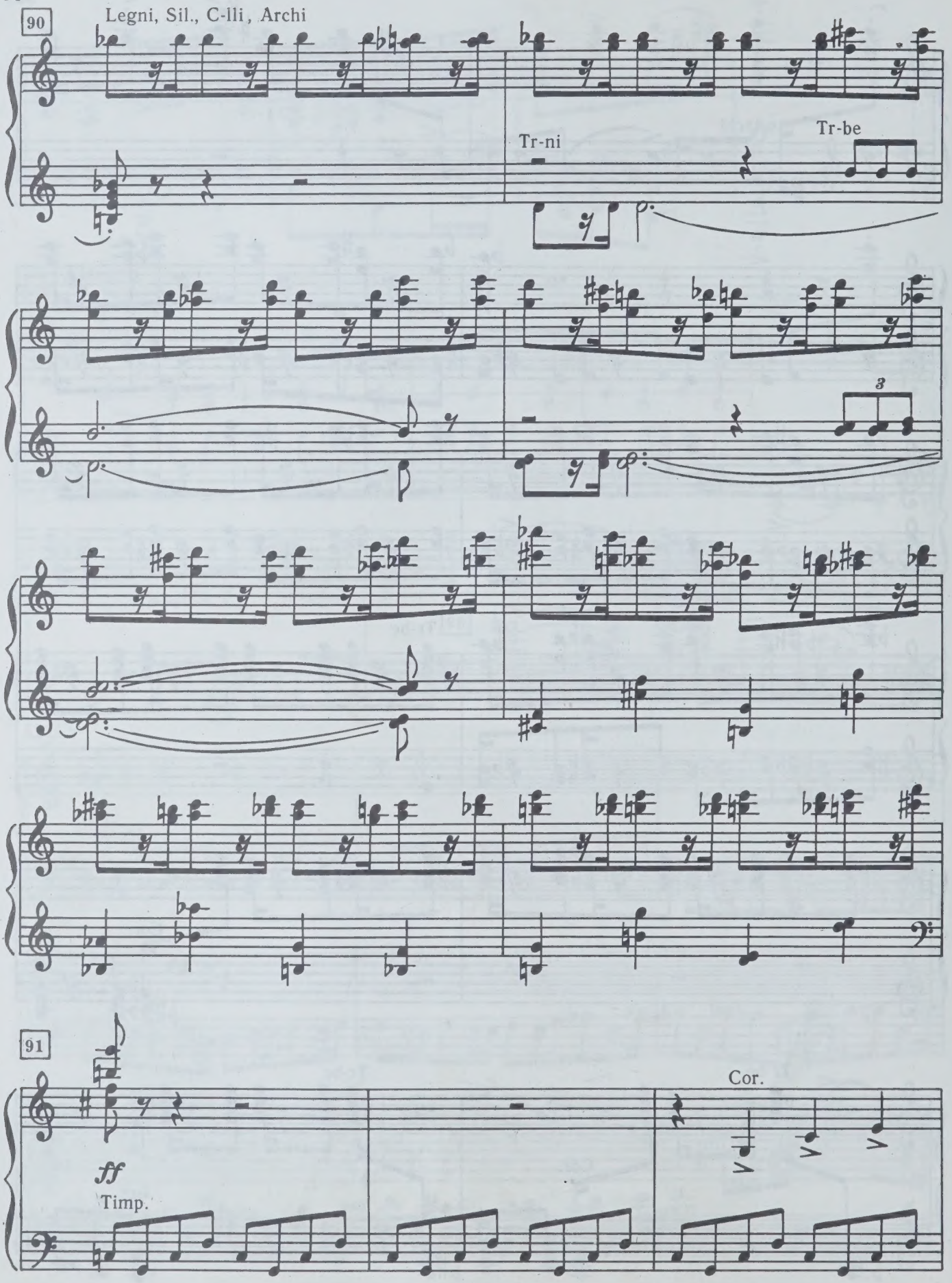
90
Legni, Sil., C-lli, Archi
Tr-ni
Tr-be
3
91
ff
Timp.
Cor.

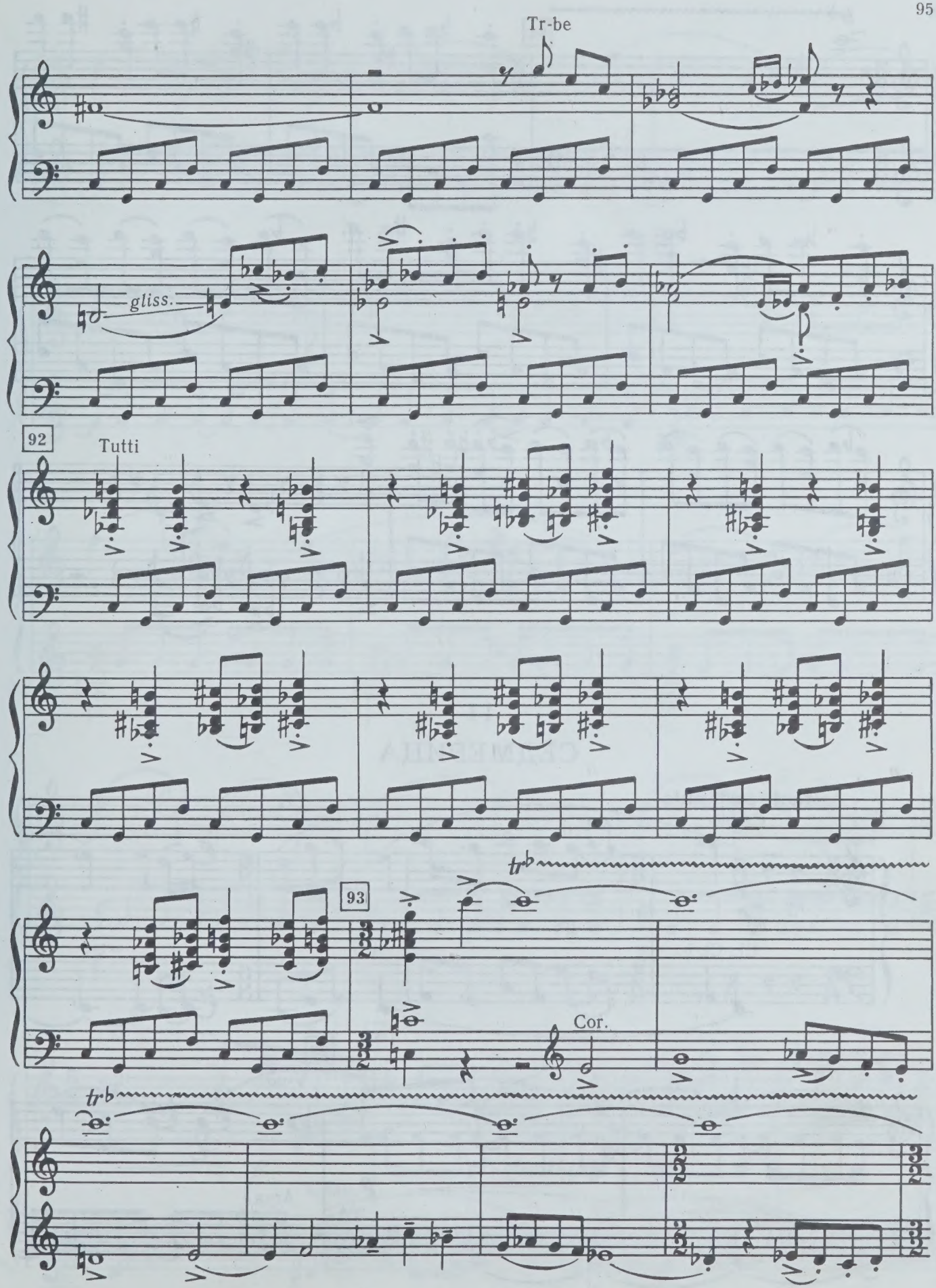
Tr-be
gliss.
92
Tutti
93
tr
Cor.
tr

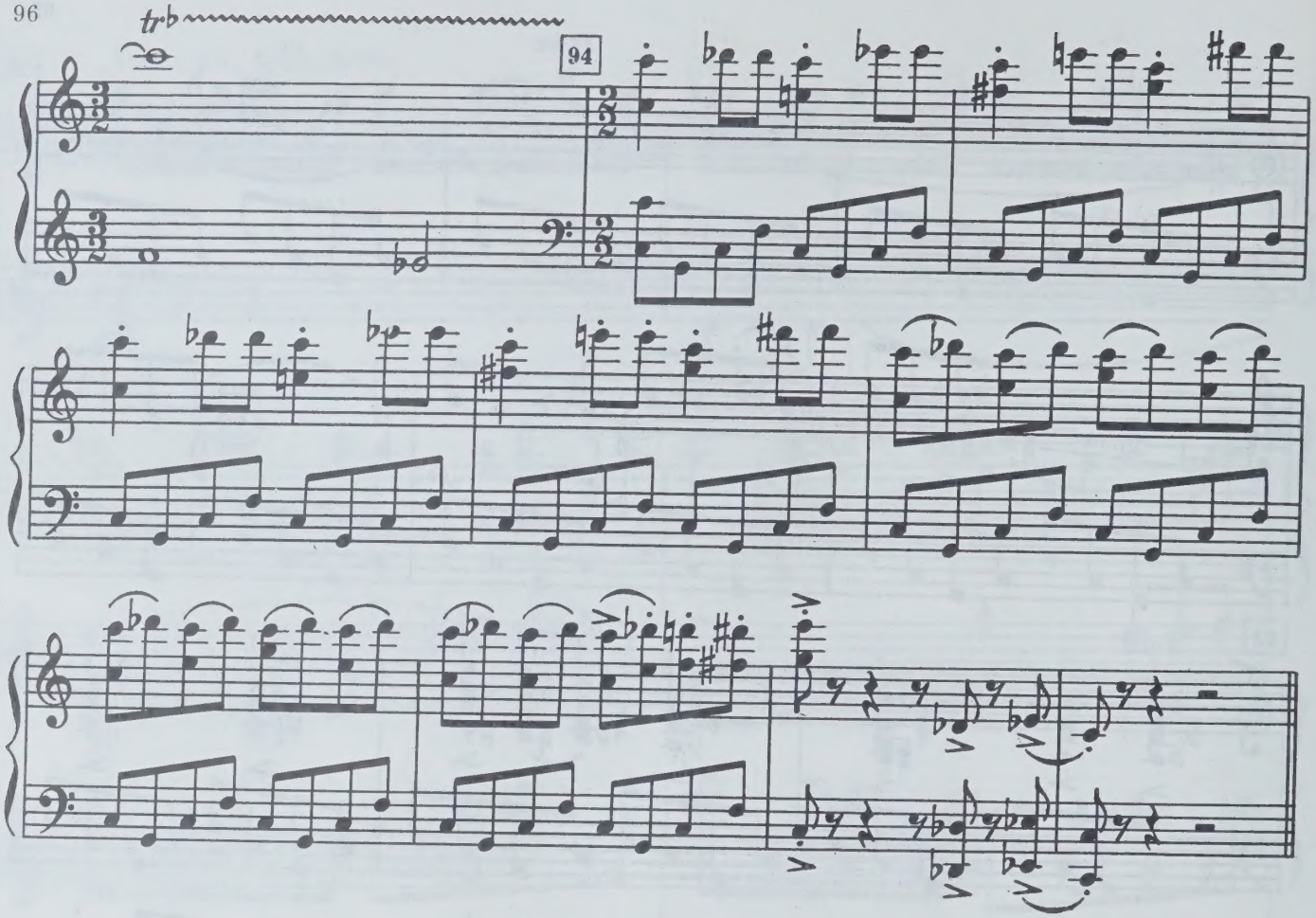

11
СЕДМЕРИЦА

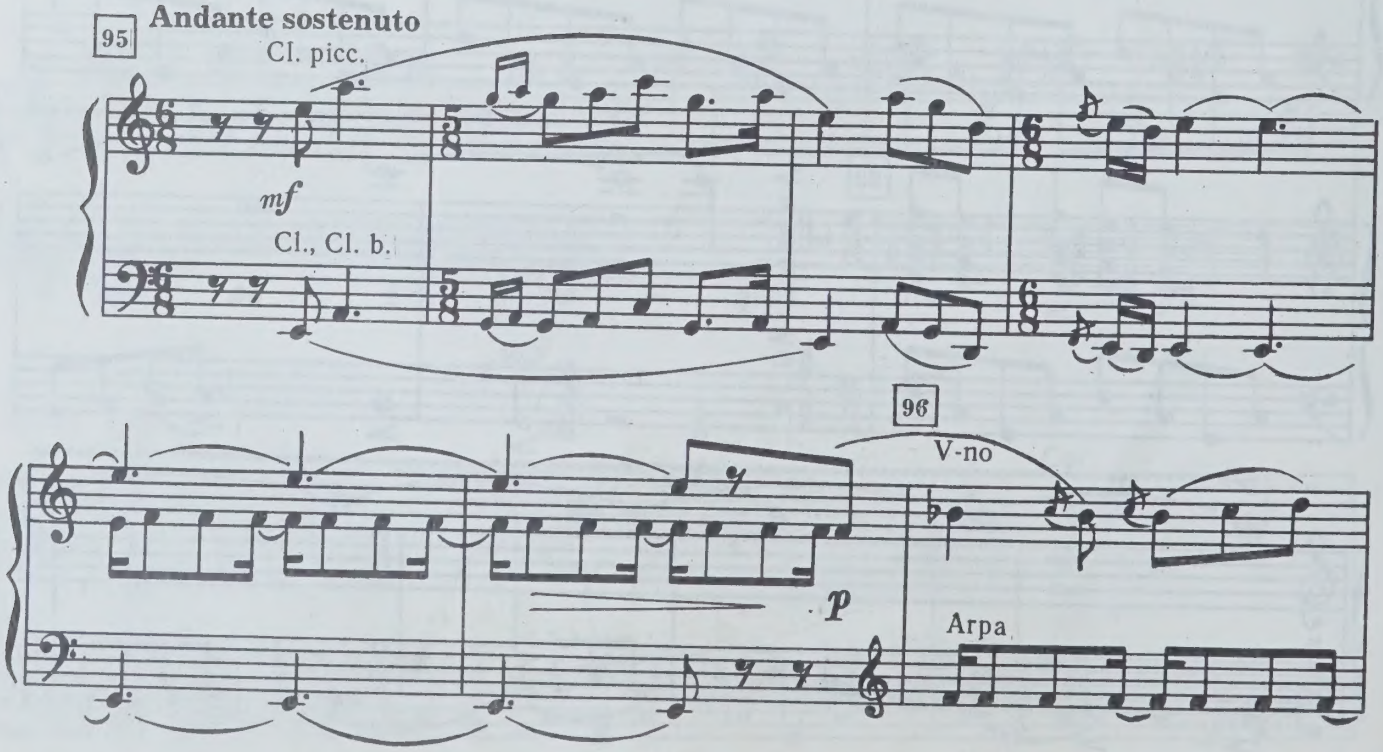

97

tr

Fag.

98

Cl.

f

mf

p

C-fag.

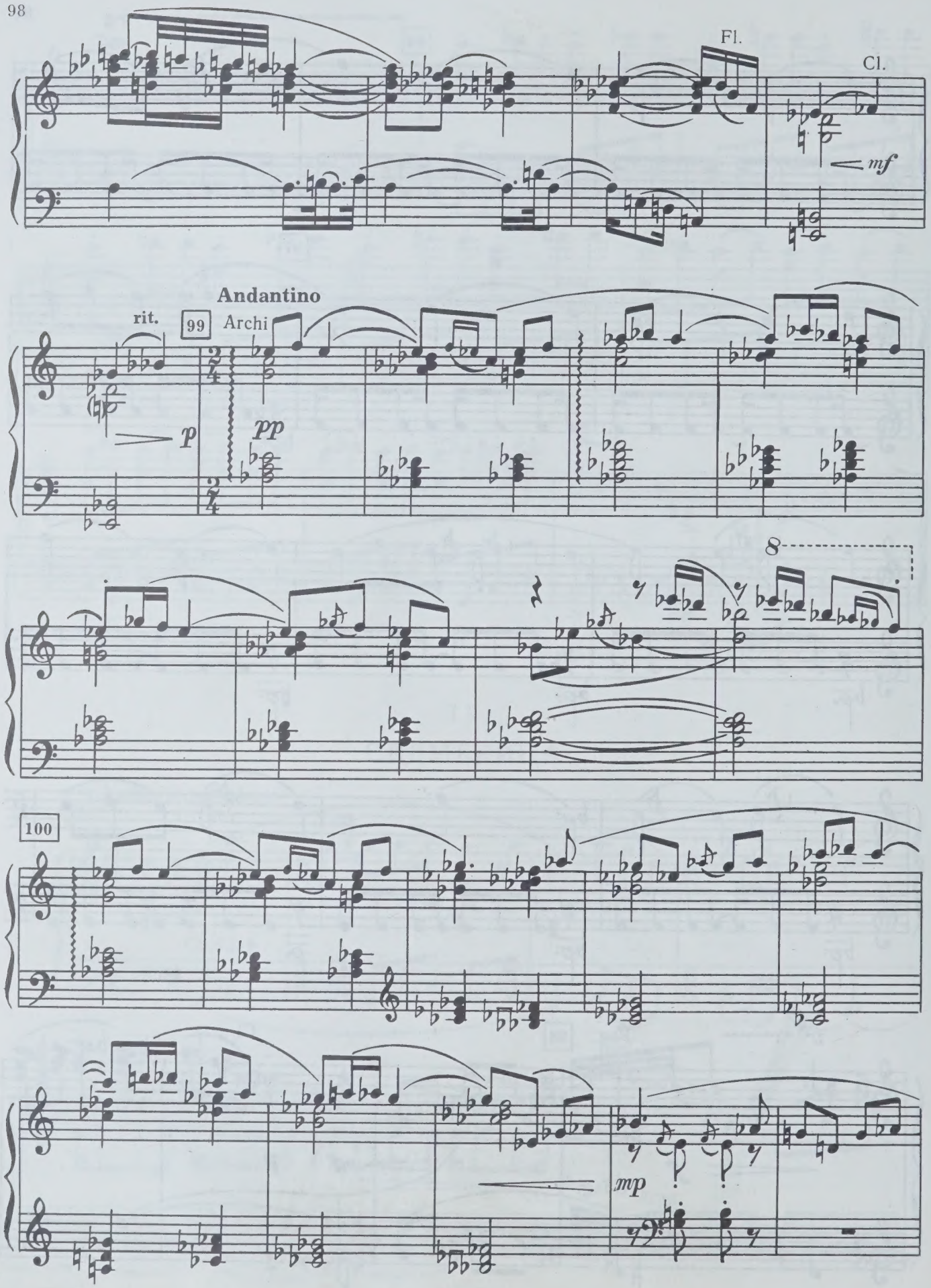
Fl.
Cl.
mf
rit.
p
99
Andantino
Archi
pp
8
100
mp

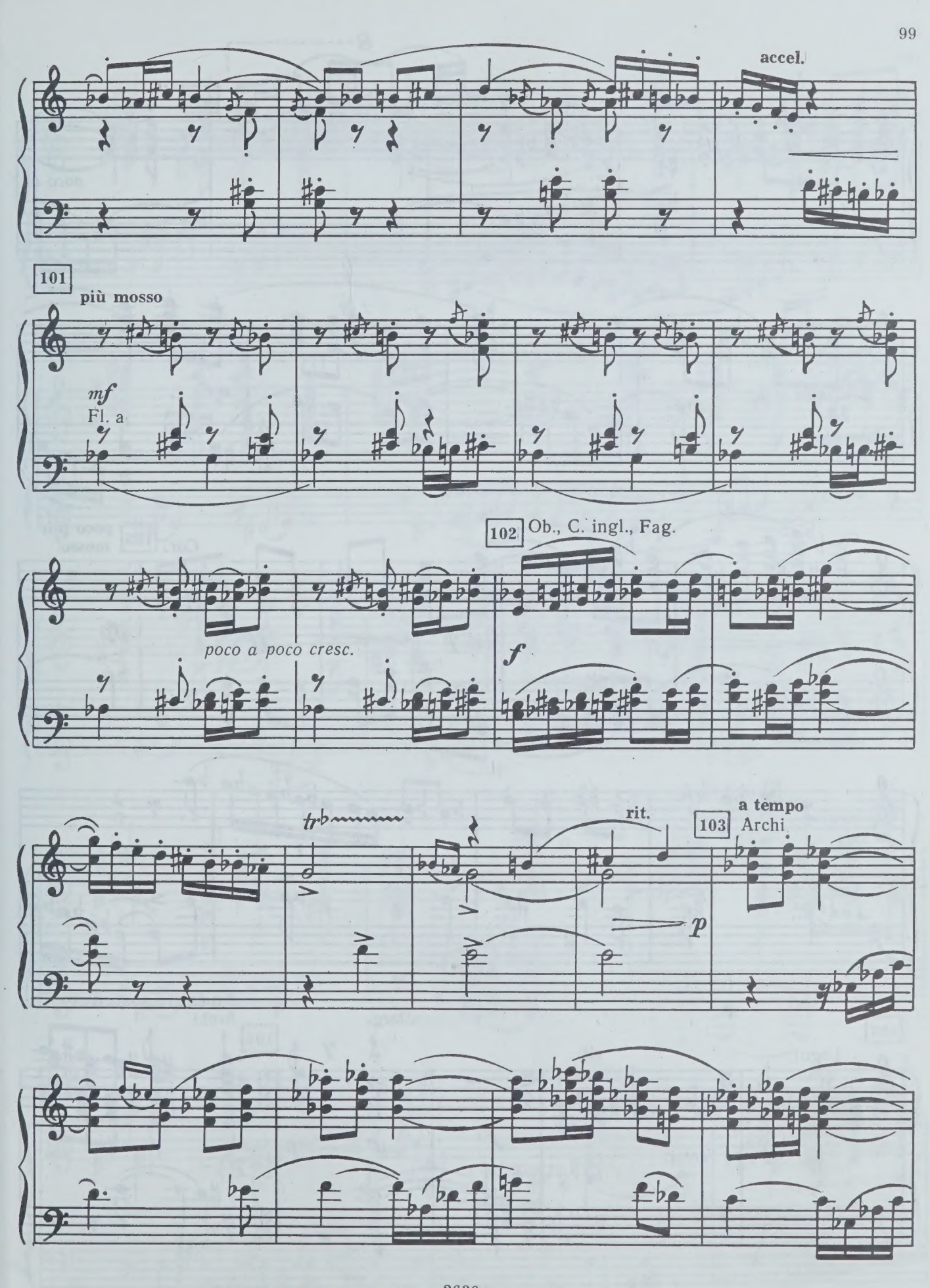
accel.
101
più mosso
mf
Fl. a
102
Ob., C. ingl., Fag.
poco a poco cresc.
f
tr
rit.
103
a tempo
Archi
p

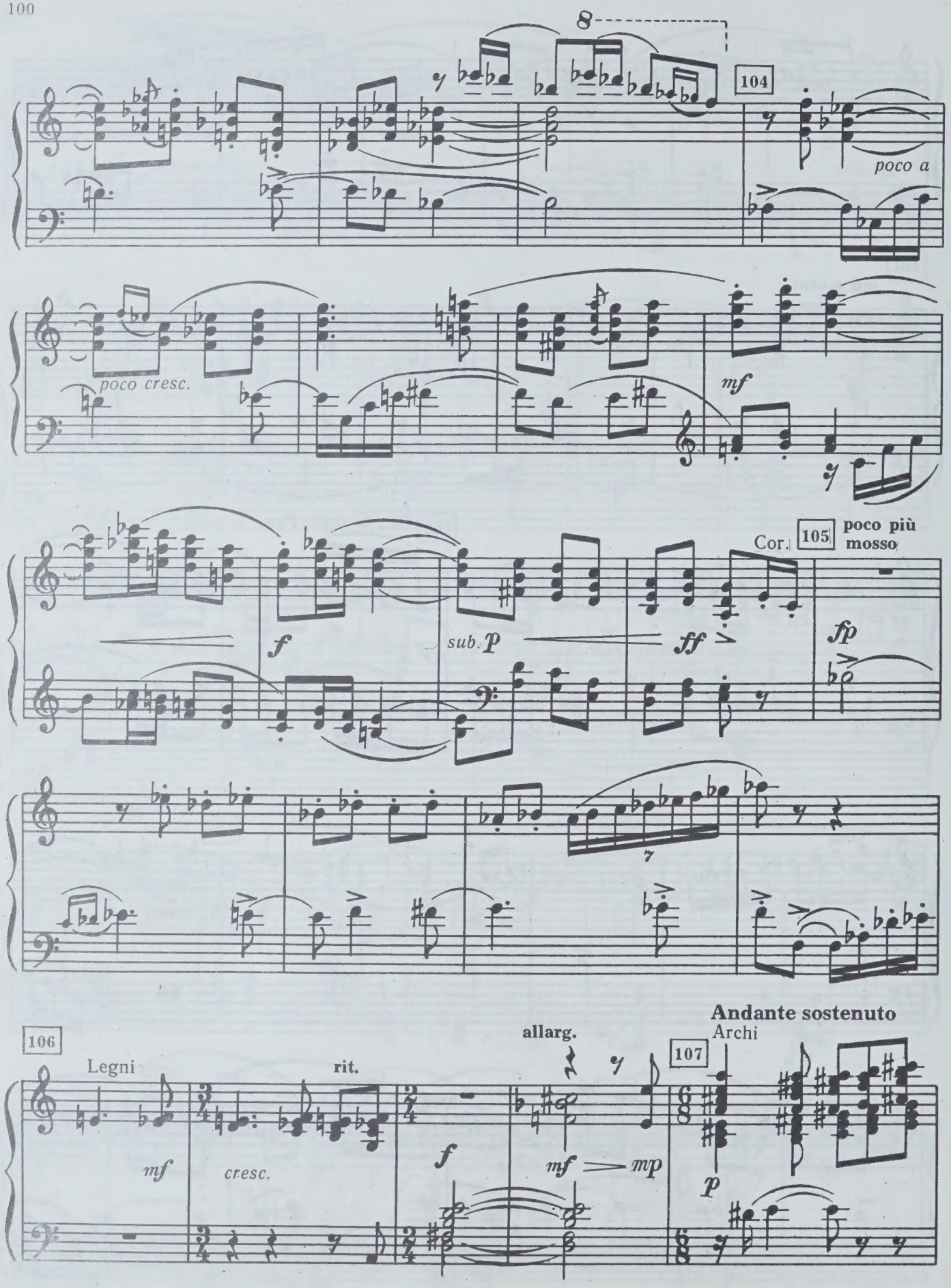
8
104
poco a
poco cresc.
mf
Cor.
105
poco più mosso
f
sub. p
ff
fp
106
Legni
mf
cresc.
rit.
f
allarg.
mf
mp
107
Andante sostenuto
Archi
p

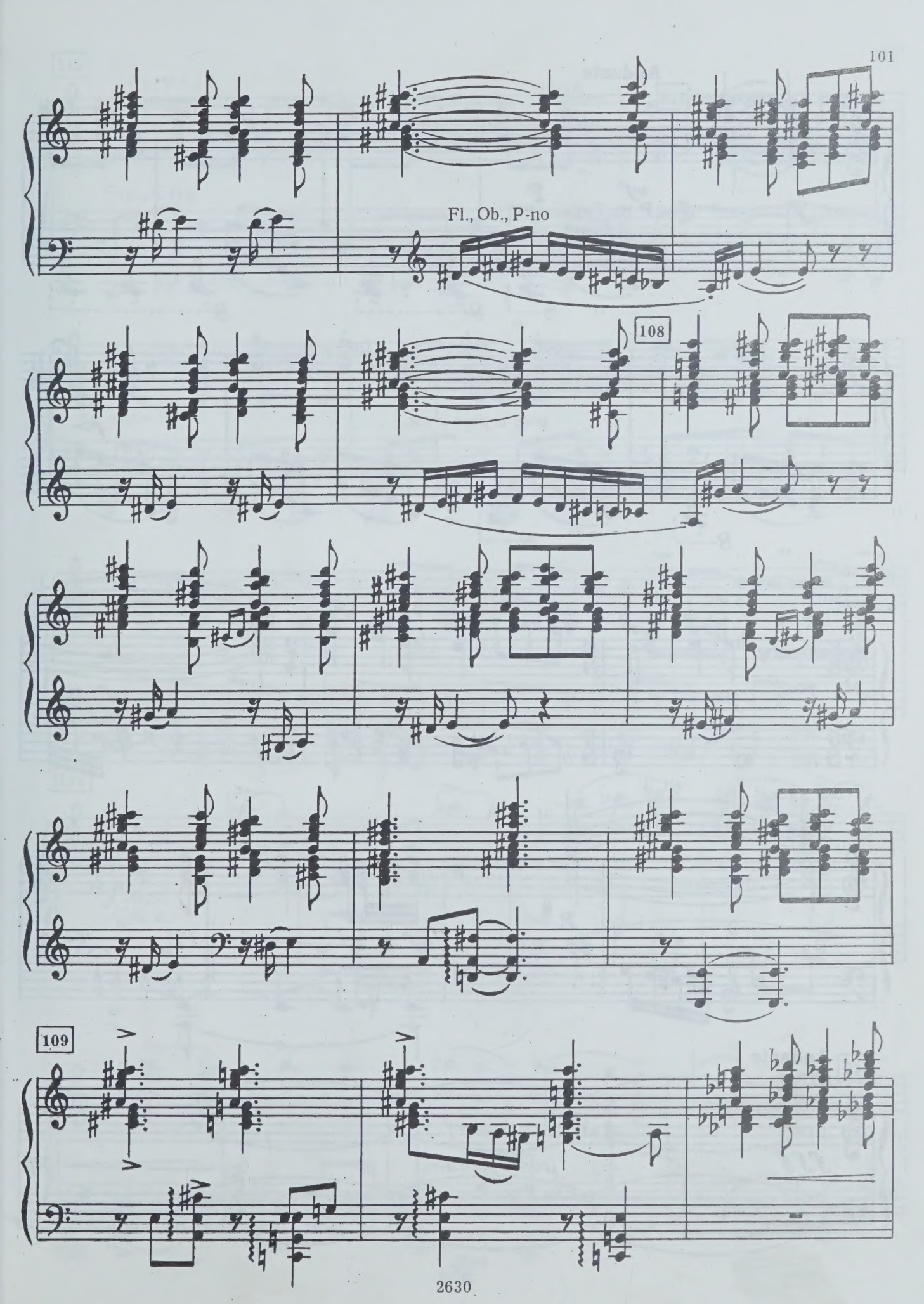
Fl., Ob., P-no
108
109

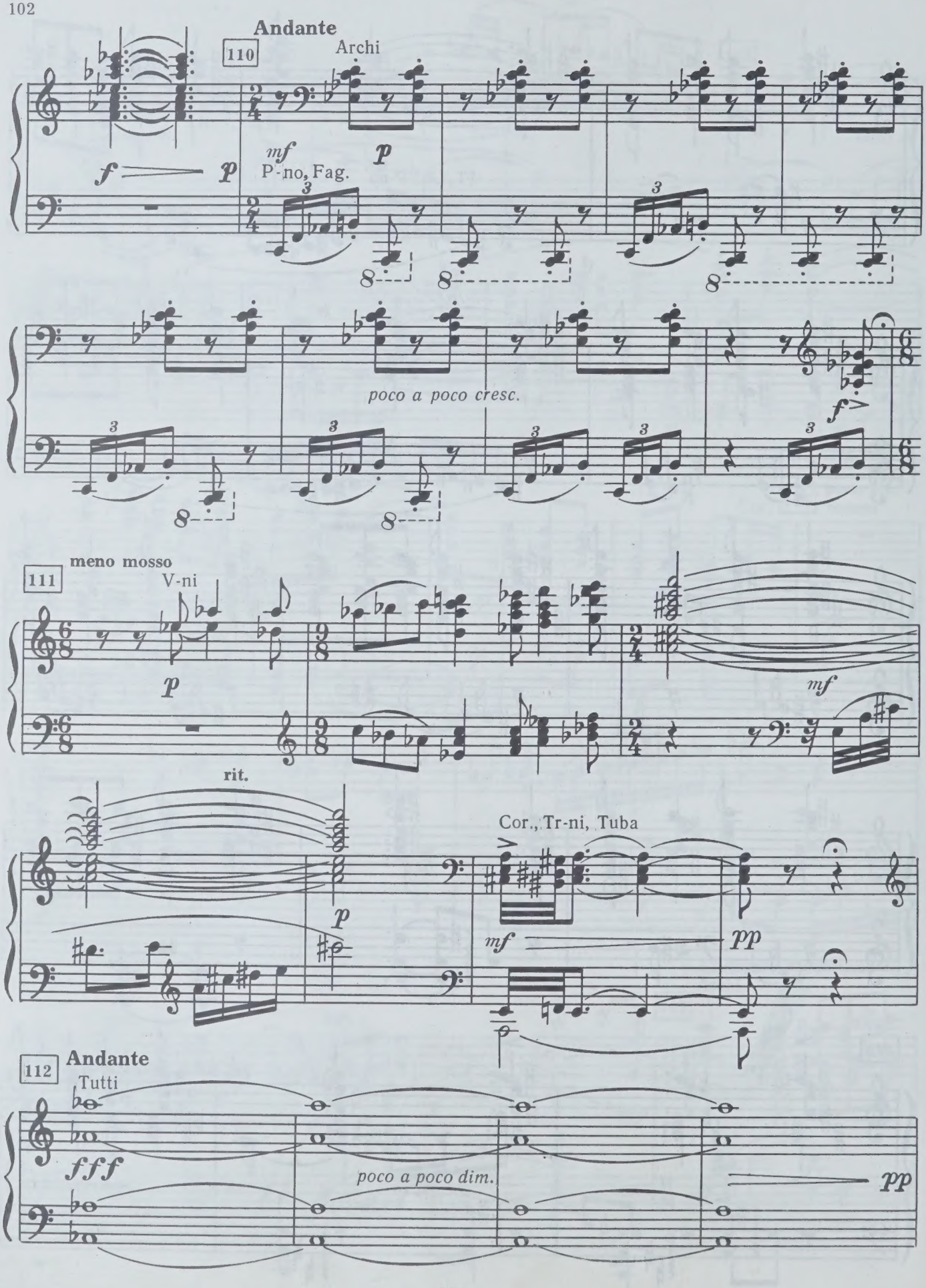
Andante
110
Archi
f
p
mf
p
P-no, Fag.
poco a poco cresc.
f
111
meno mosso
V-ni
p
mf
rit.
p
Cor., Tr-ni, Tuba
mf
pp
112
Andante
Tutti
fff
poco a poco dim.
pp

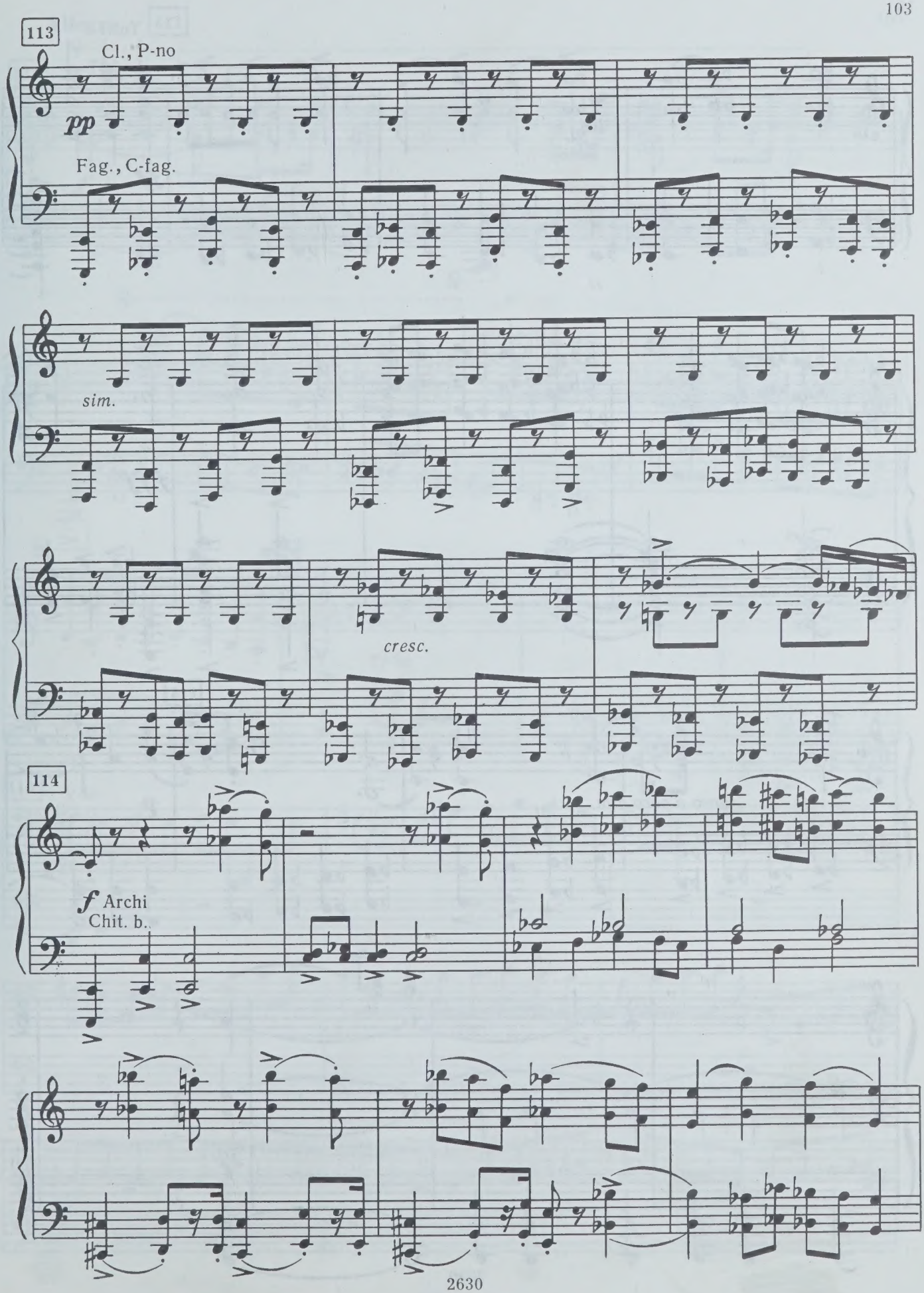
113
Cl., P-no
pp
Fag., C-fag.
sim.
cresc.
114
f Archi
Chit. b.

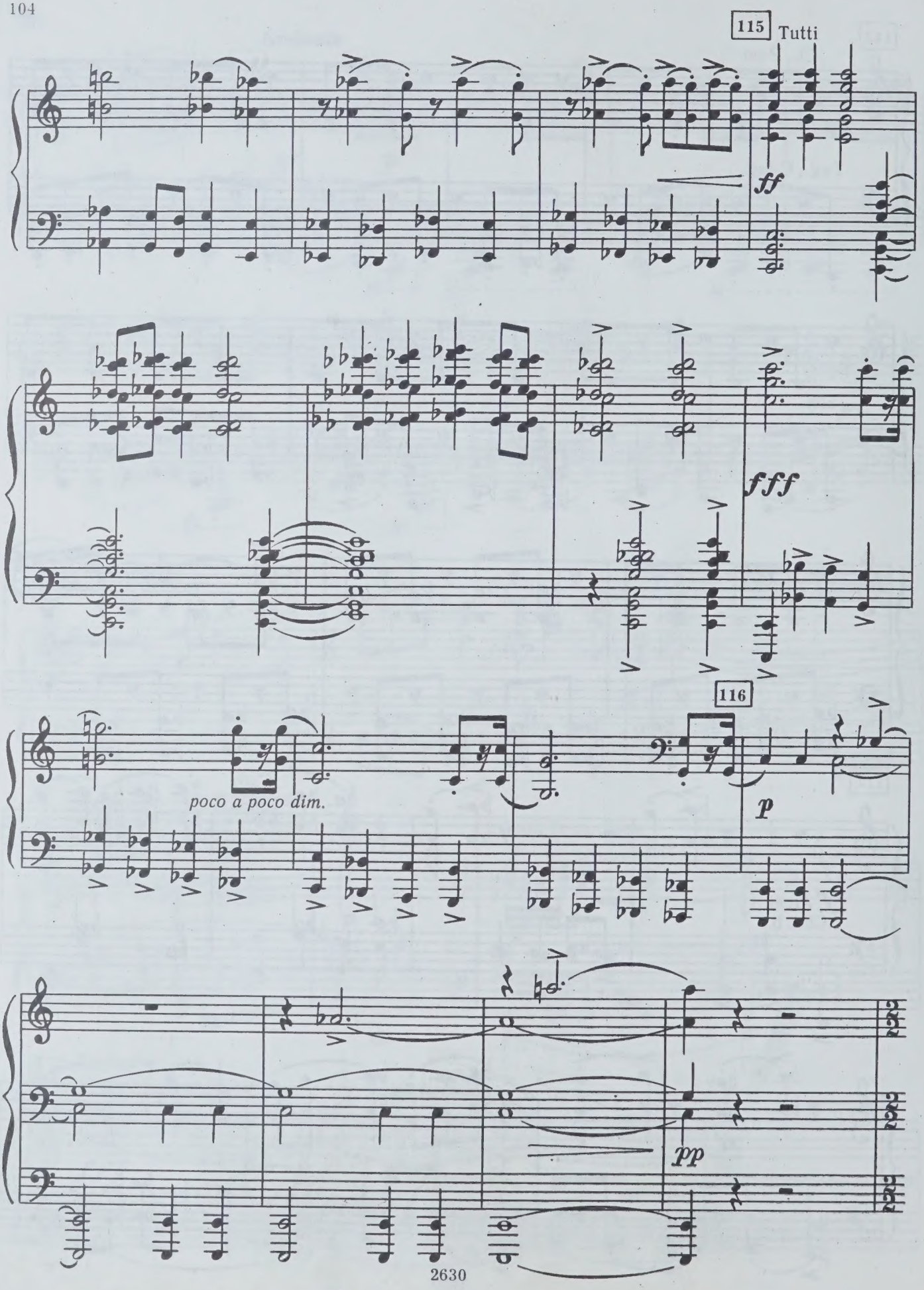
115
Tutti
ff
fff
116
poco a poco dim.
p
pp

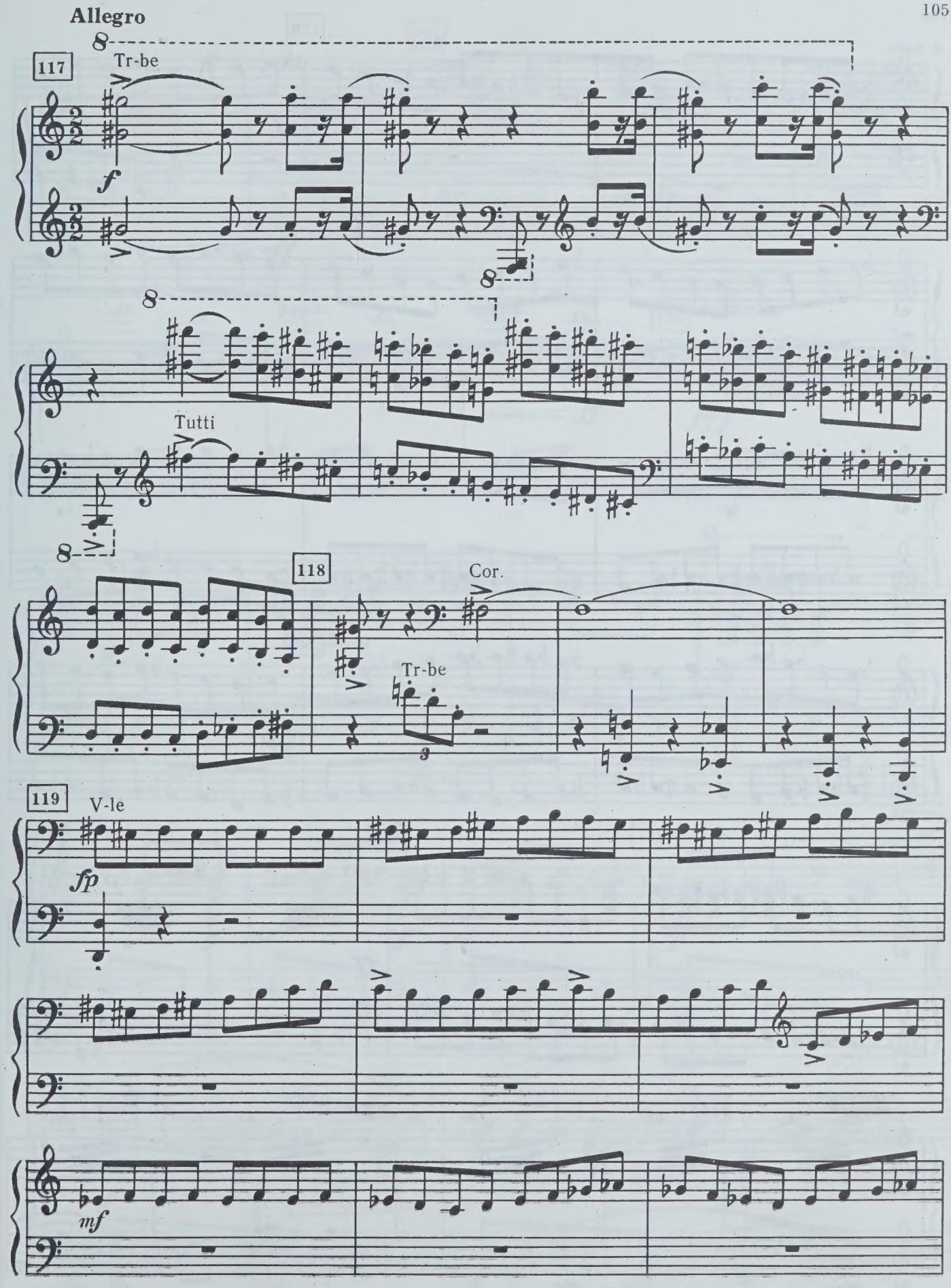
Allegro
117
Tr-be
f
Tutti
118
Cor.
Tr-be
119
V-le
fp
mf

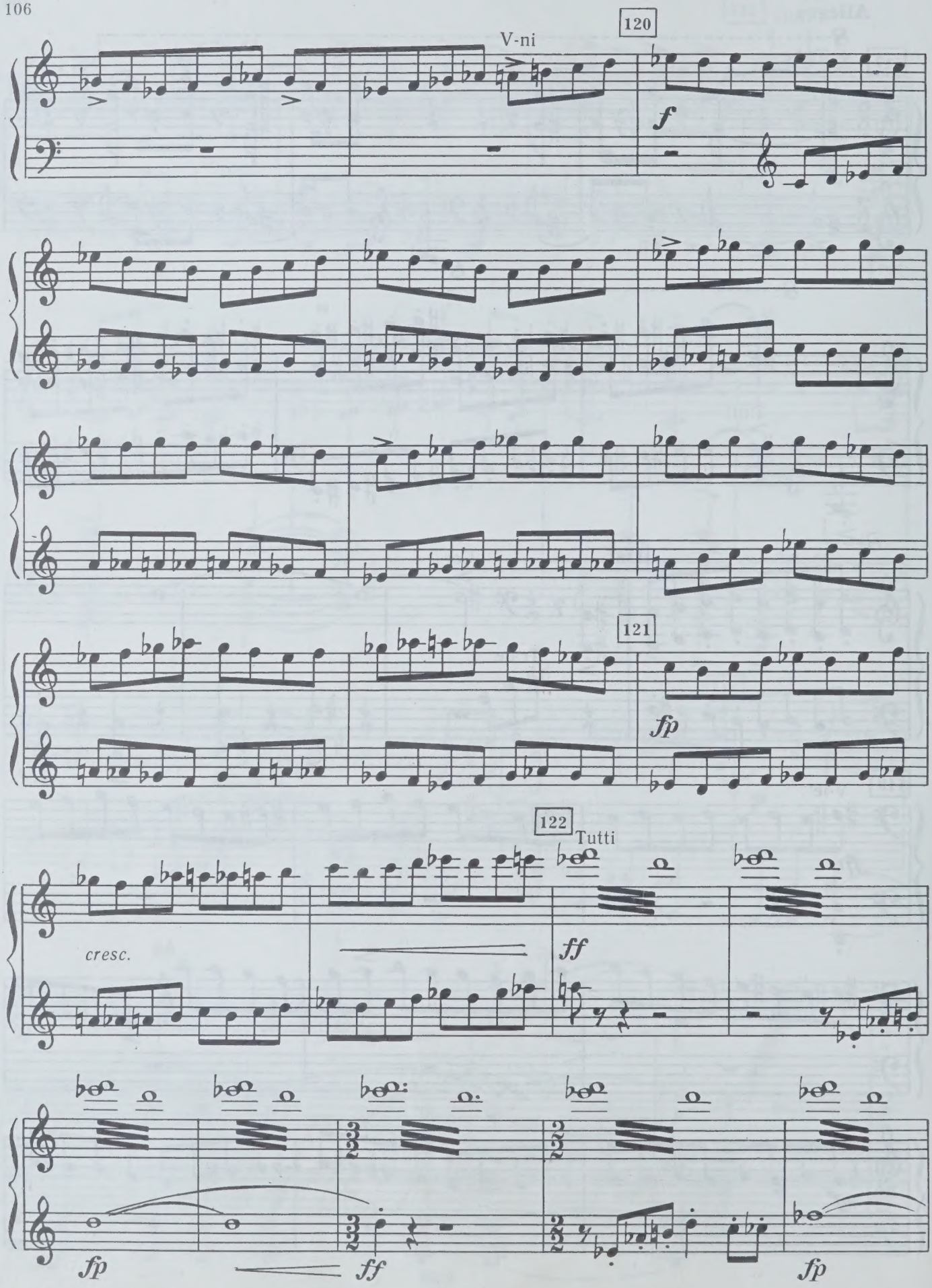
V-ni
120
f
121
fp
122
Tutti
cresc.
ff
fp
ff
fp

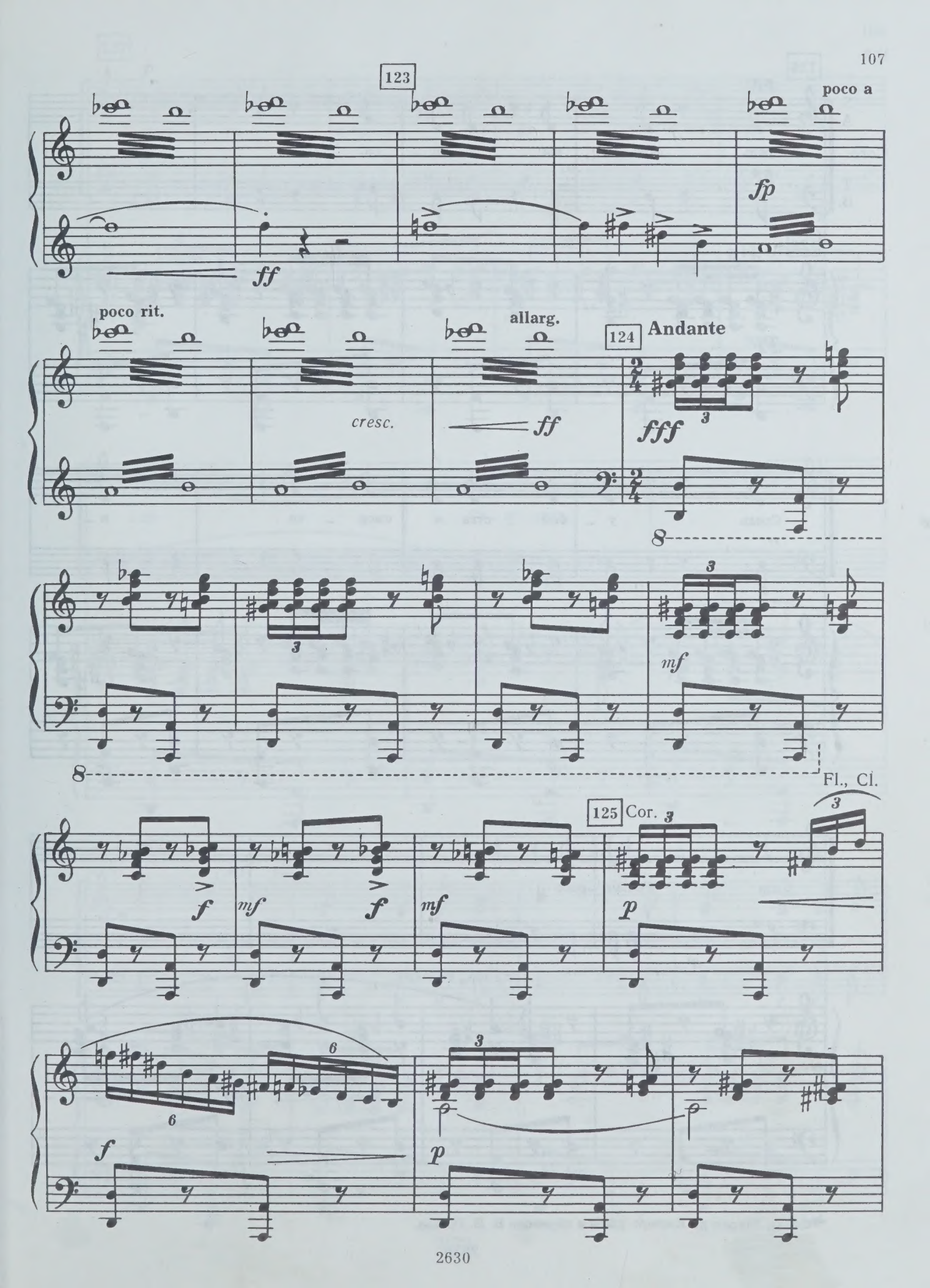
123
poco a
fp
ff
poco rit.
allarg.
124
Andante
cresc.
ff
fff
mf
Fl., Cl.
125
Cor.
f
mf
f
mf
p
f
p

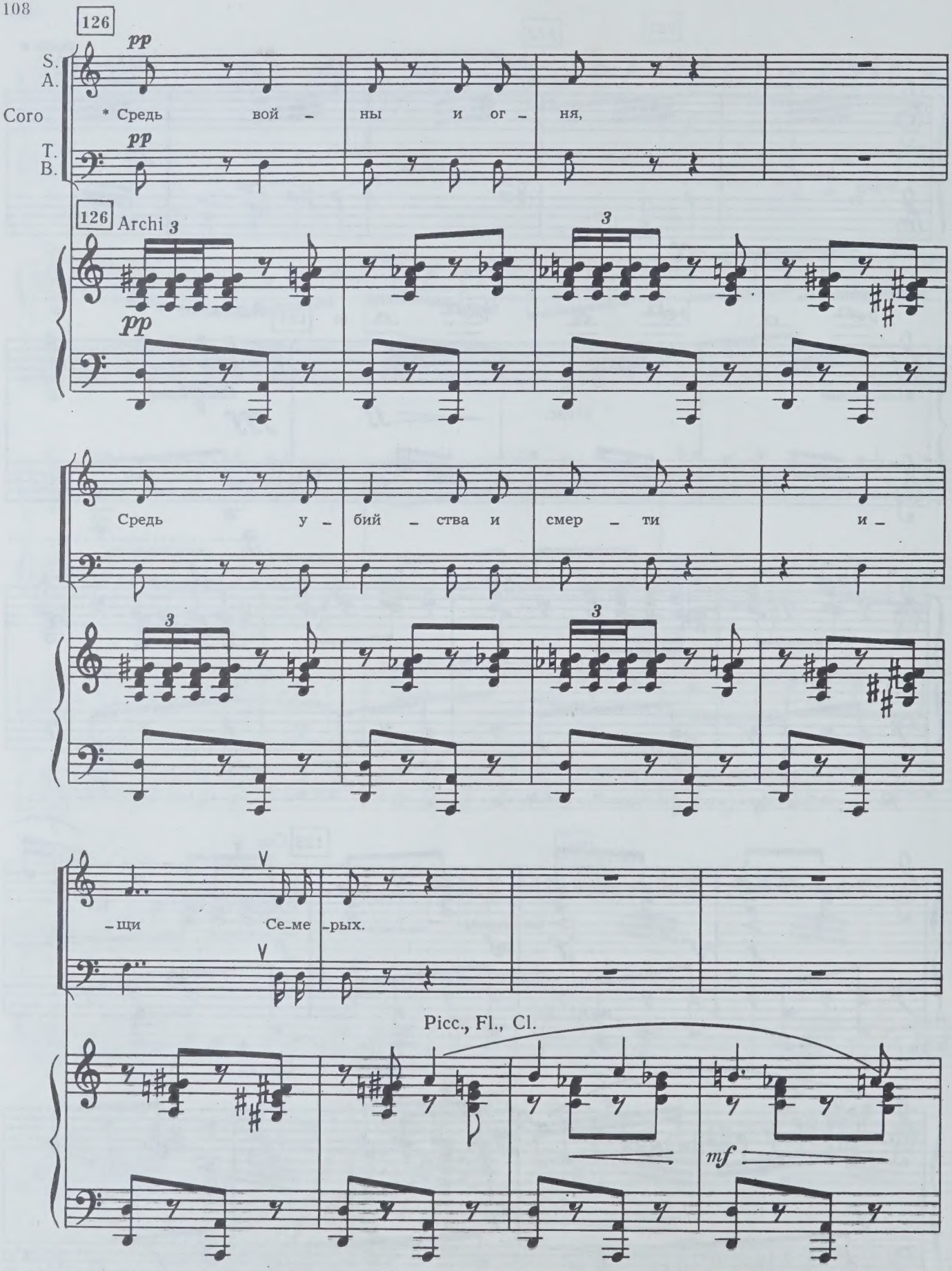

* Стихи Шарля де Костера даны в переводе В. В. Рогова.

127

p

В смер – ти, в кро – ви, в раз – ру – хе, в сле – зах най –

p

p

– ди Се – ме – рых.

128

mf

У – род – ли – вых, злых, о – те – че – ства бич,

mf

f *mf*

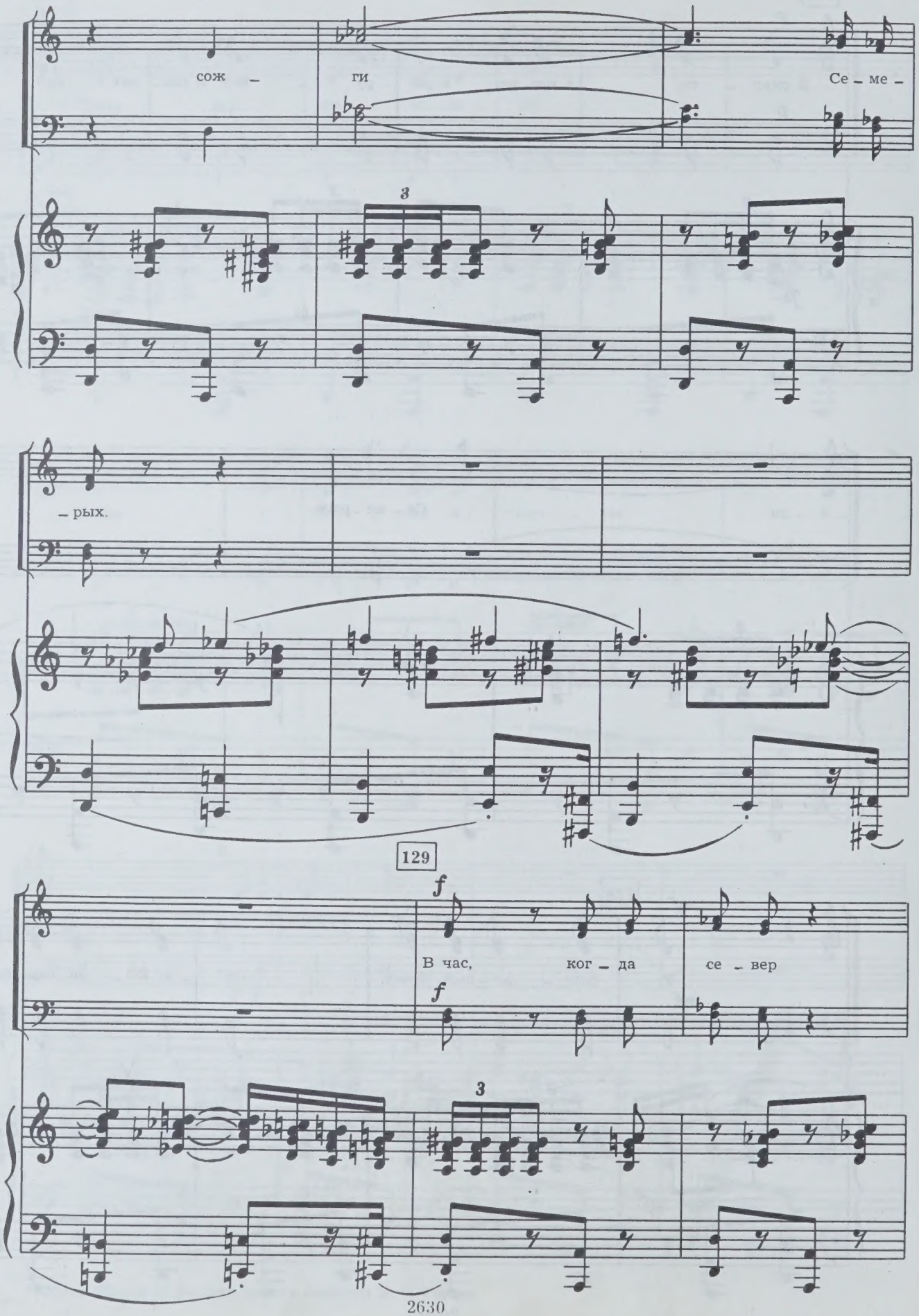
сож – ги
Се – ме –
– рых.
129
f
В час, ког – да се – вер
f

по – це – лу – ет за – пад, при – дет ко –

– нец раз – ру – хе. Най – ди Се – ме –

– рых и По – яс.

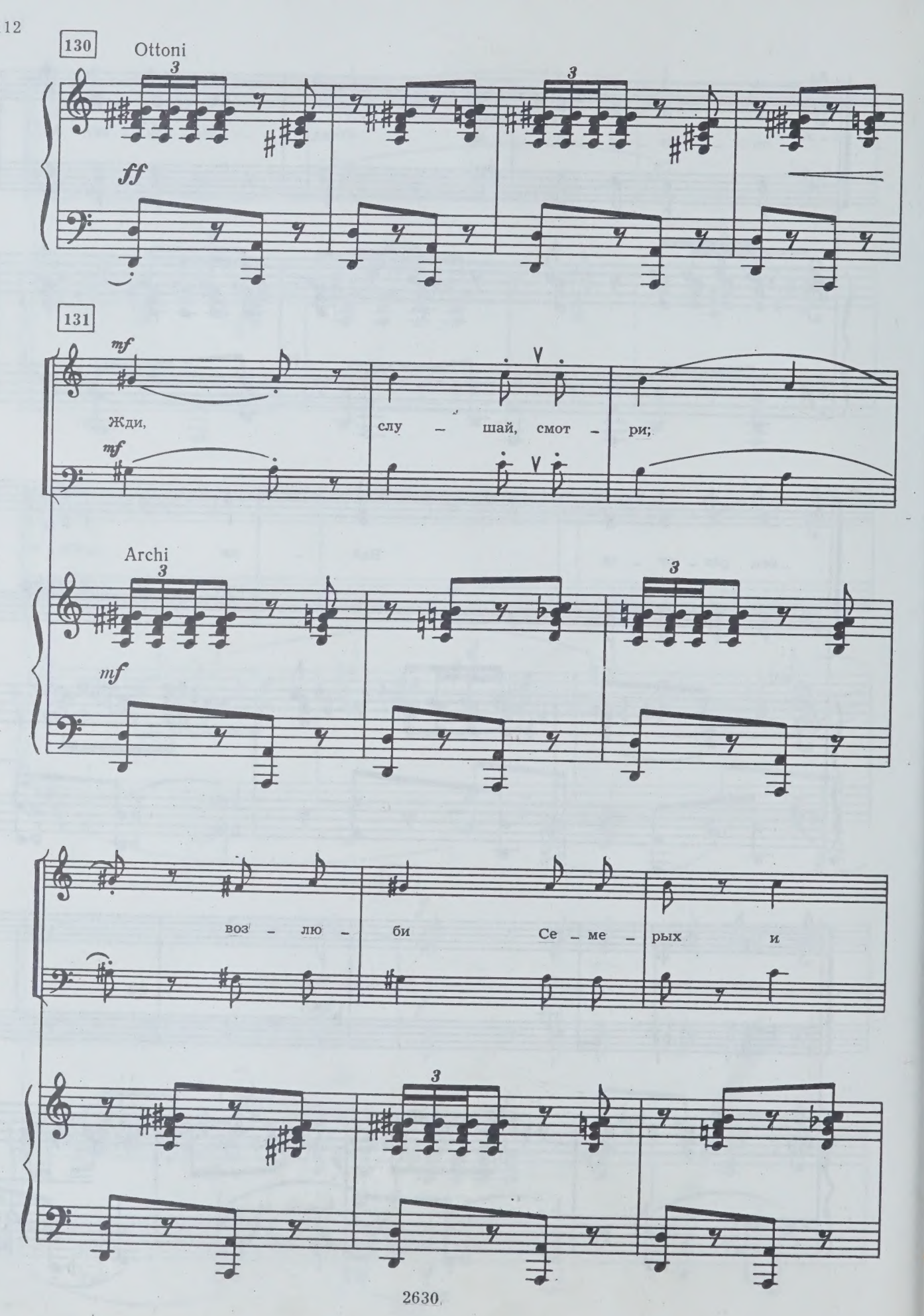
130
Ottoni
ff
131
mf
Жди,
слу – шай, смот – ри;
mf
Archi
mf
воз – лю – би Се – ме – рых и

132

Coro

S. По – яс, воз – лю – би

A. Воз – лю – би, воз – лю –

T. По – яс, воз – лю – би

B. Воз – лю – би, воз – лю –

Tutti

132

Се – ме – рых, и По –

– би Се – ме – рых,

Се – ме – рых, и По –

– би. Се – ме – рых

133

ff

– яс,

ff

ff

– яс,

ff

133

ff

и

По –

и

По –

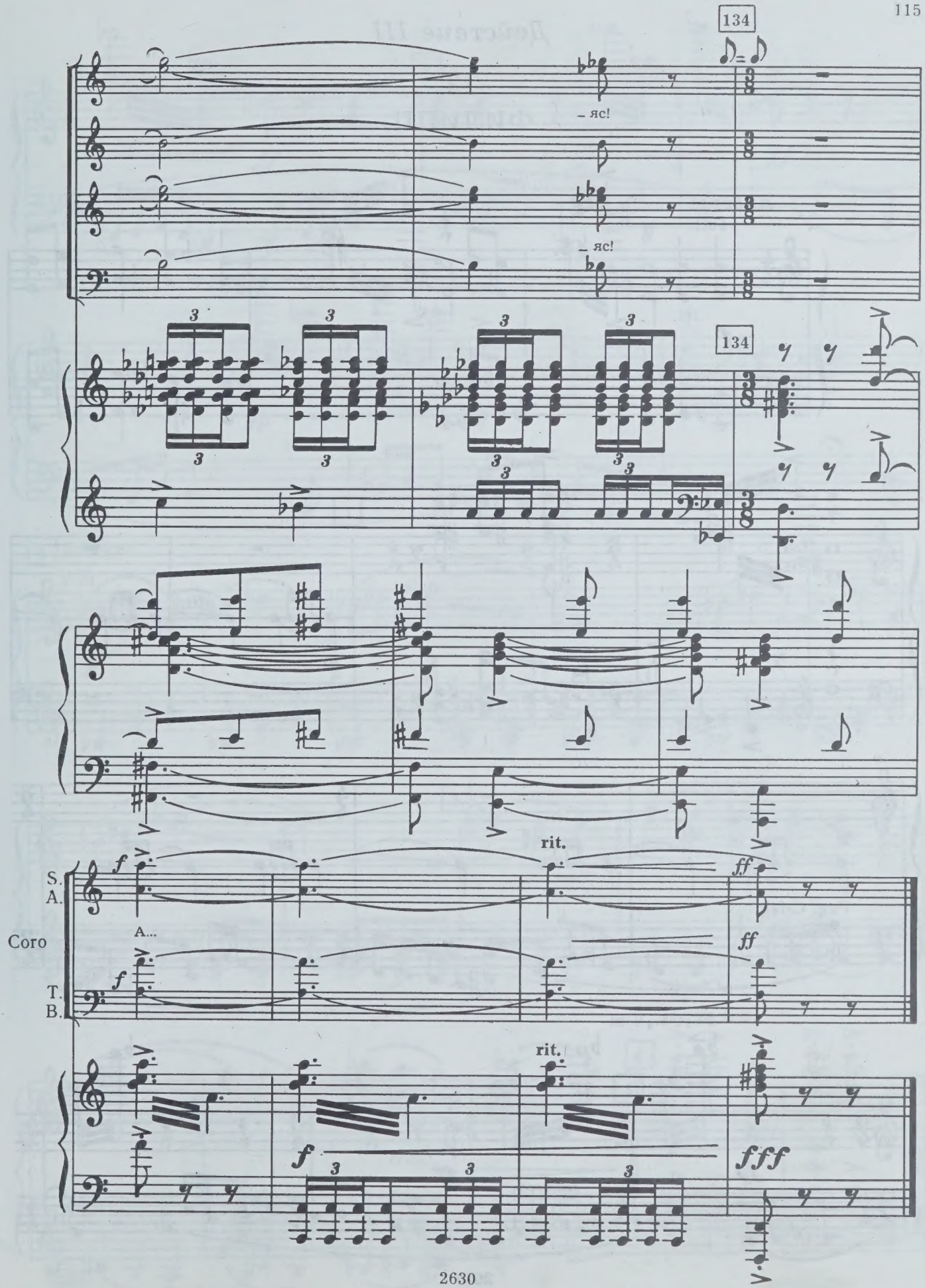
134
– яс!
– яс!
134
rit.
S.
A.
Coro
A...
T.
B.
rit.

Действие III

12
ФИЛИПП

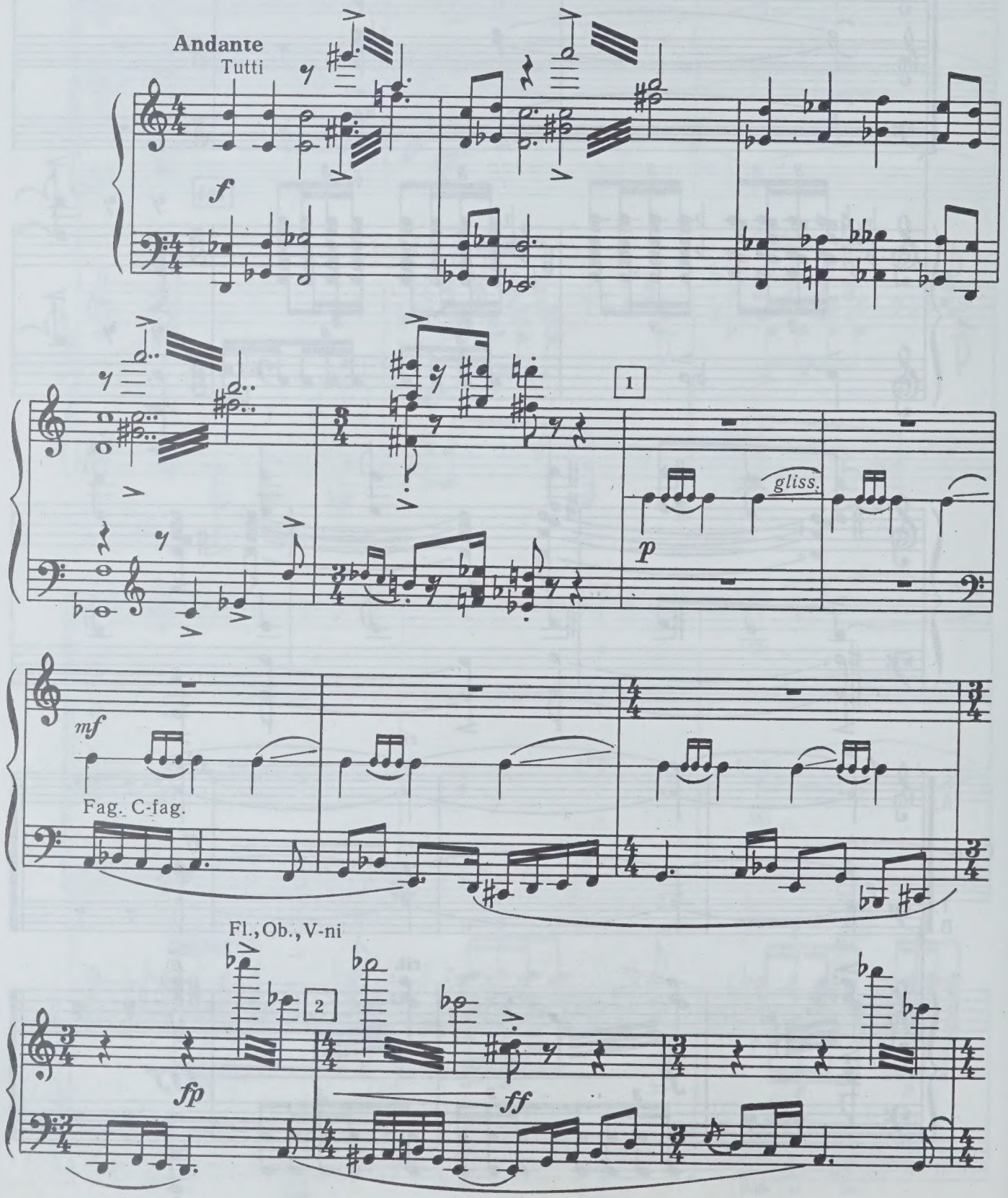

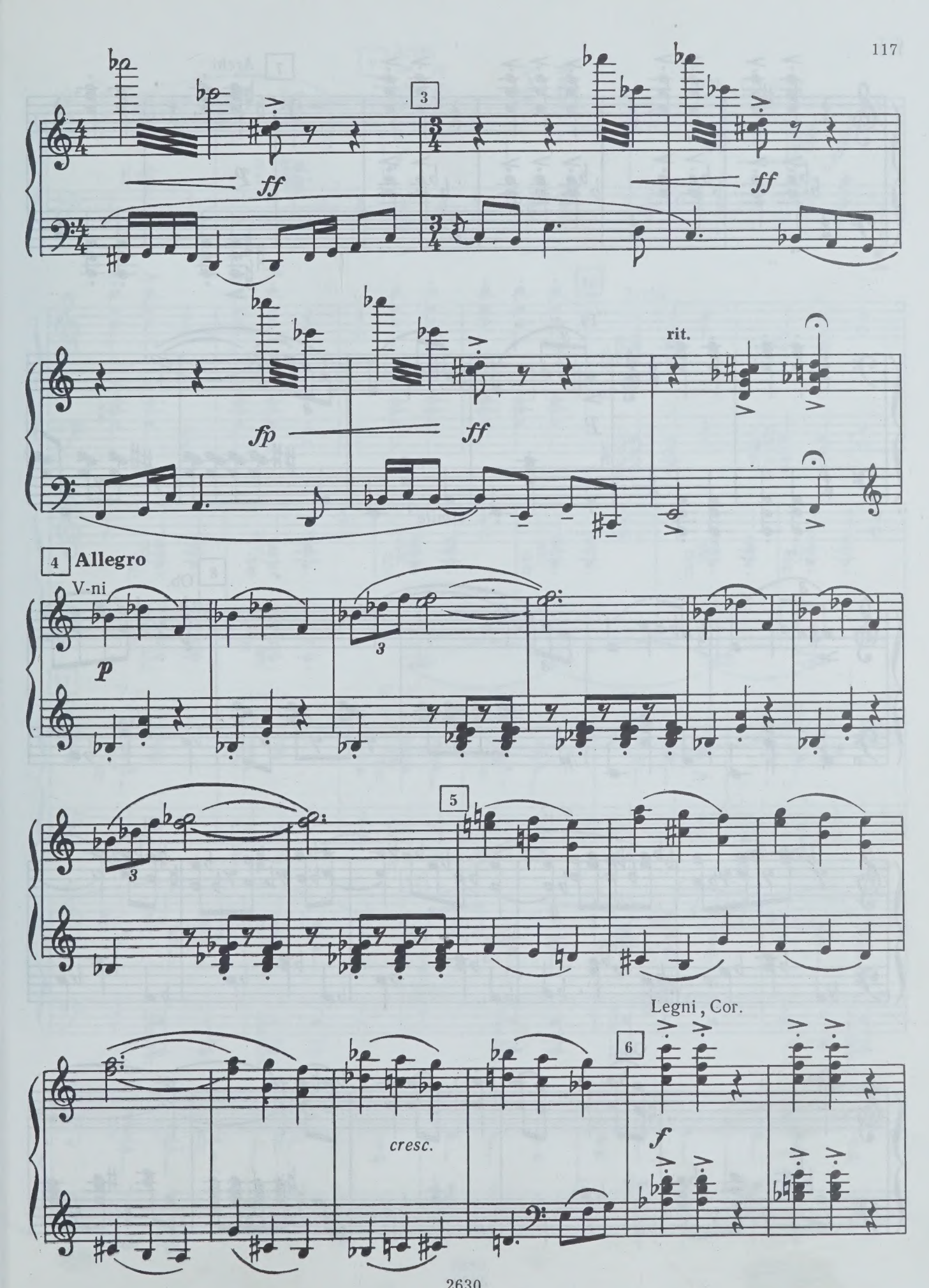
3
ff
ff
fp
ff
rit.
4
Allegro
V-ni
p
3
5
3
Legni, Cor.
6
cresc.
f

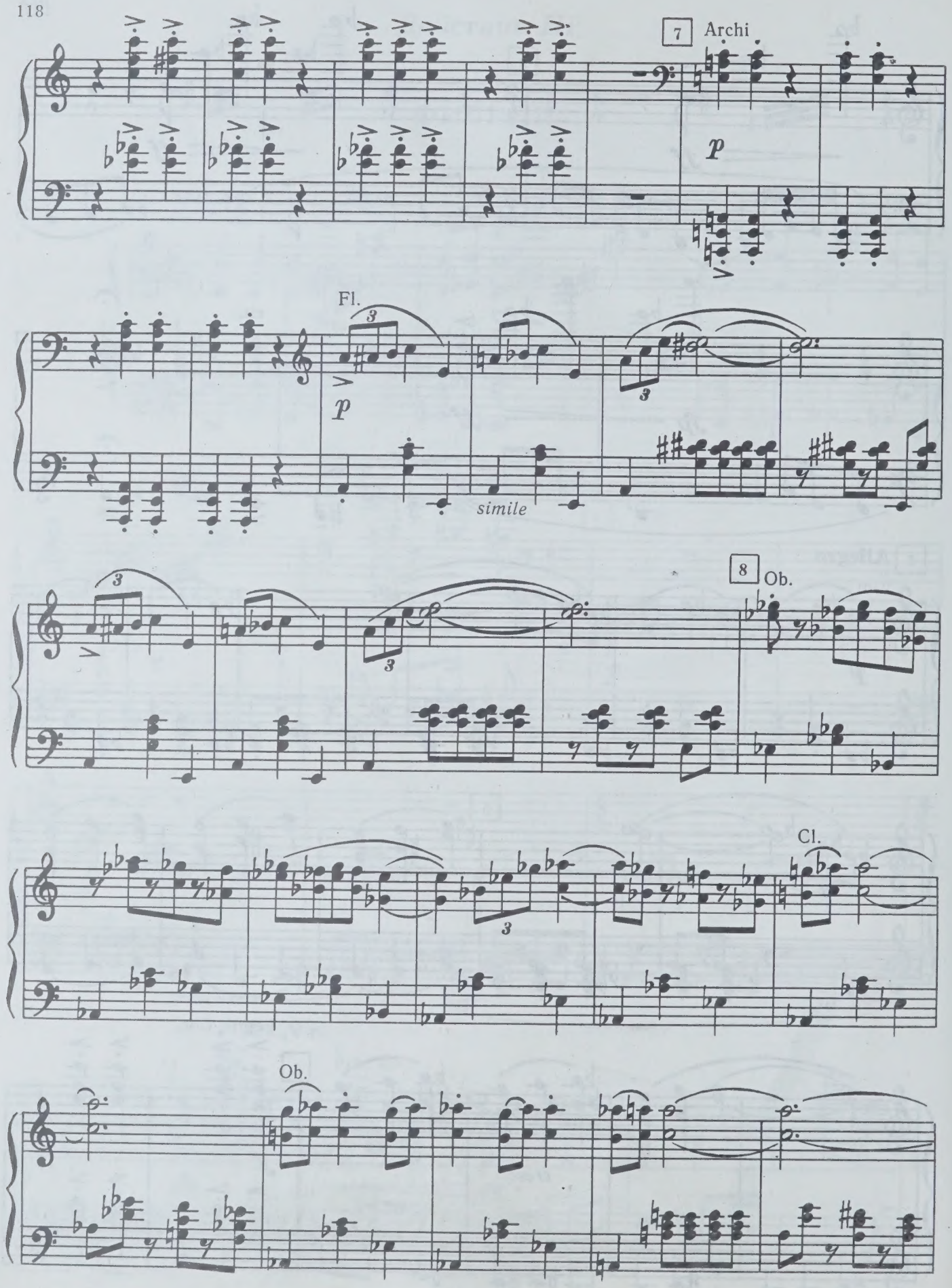
7
Archi
p
Fl.
p
simile
8
Ob.
Cl.
Ob.

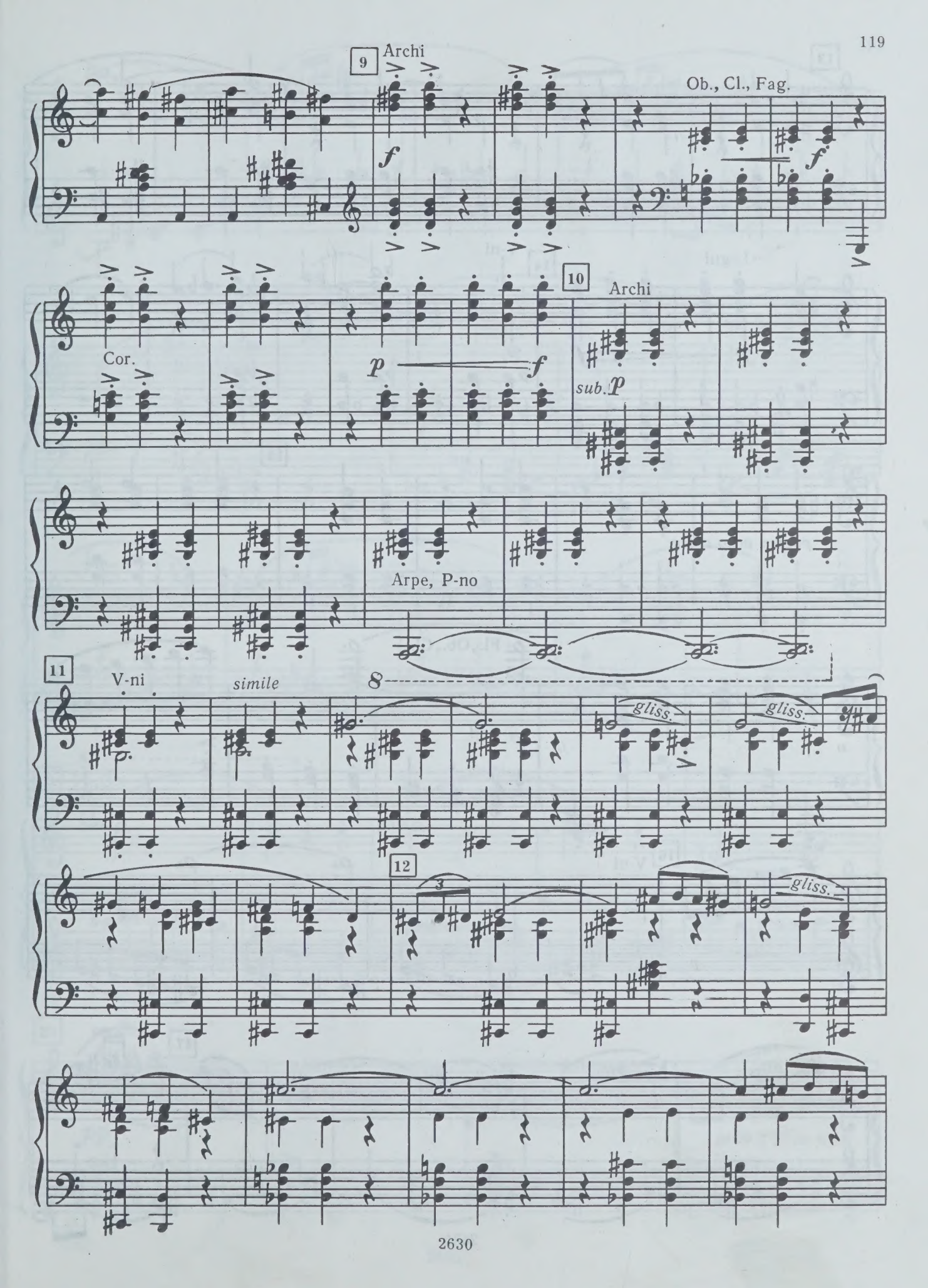
9
Archi
Ob., Cl., Fag.
f
f
Cor.
p
f
10
Archi
sub. p
Arpe, P-no
8
11
V-ni
simile
p
gliss.
gliss.
12
3
gliss.

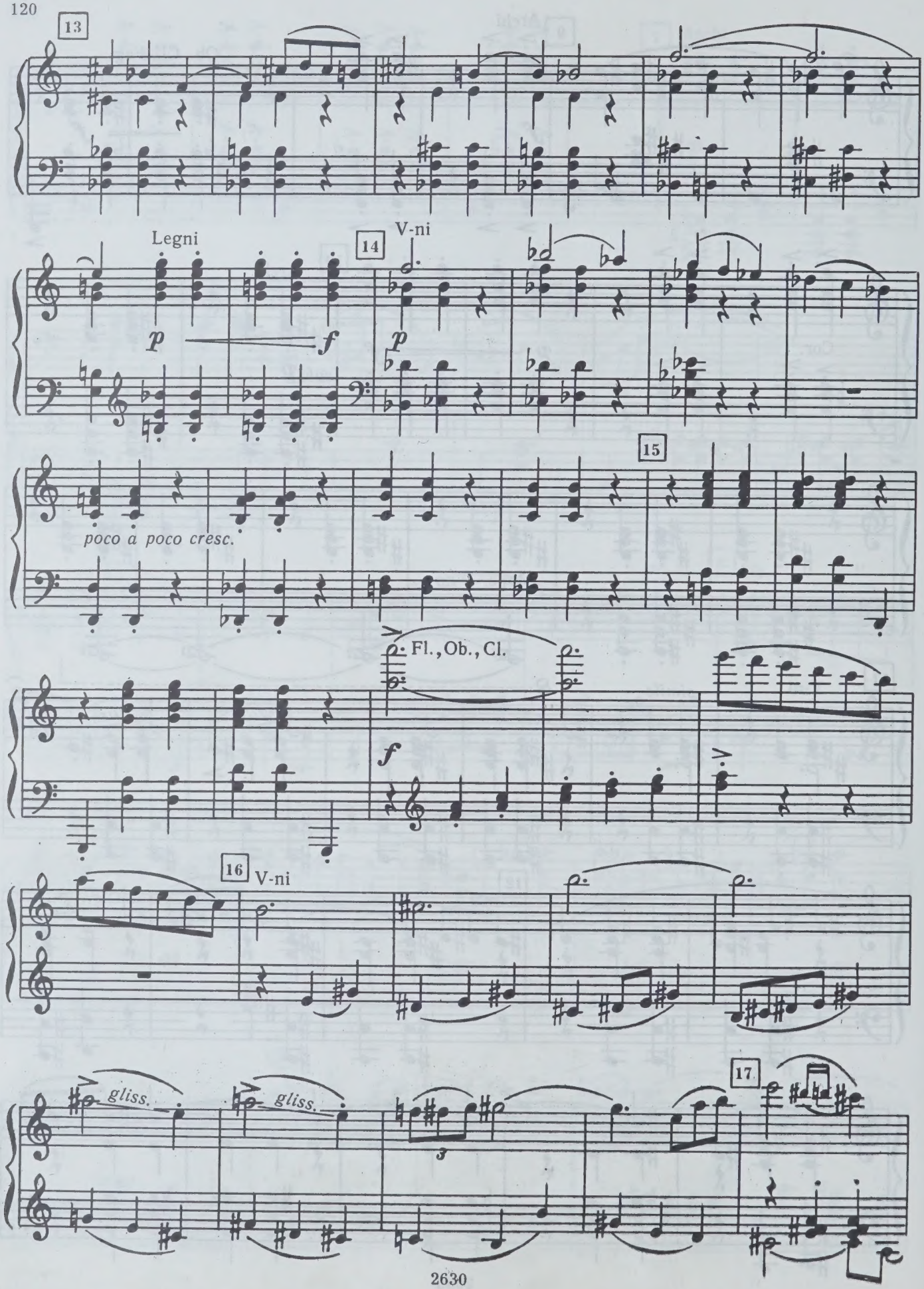
13
Legni
14
V-ni
p
f
p
poco a poco cresc.
15
Fl., Ob., Cl.
f
16
V-ni
gliss.
gliss.
17

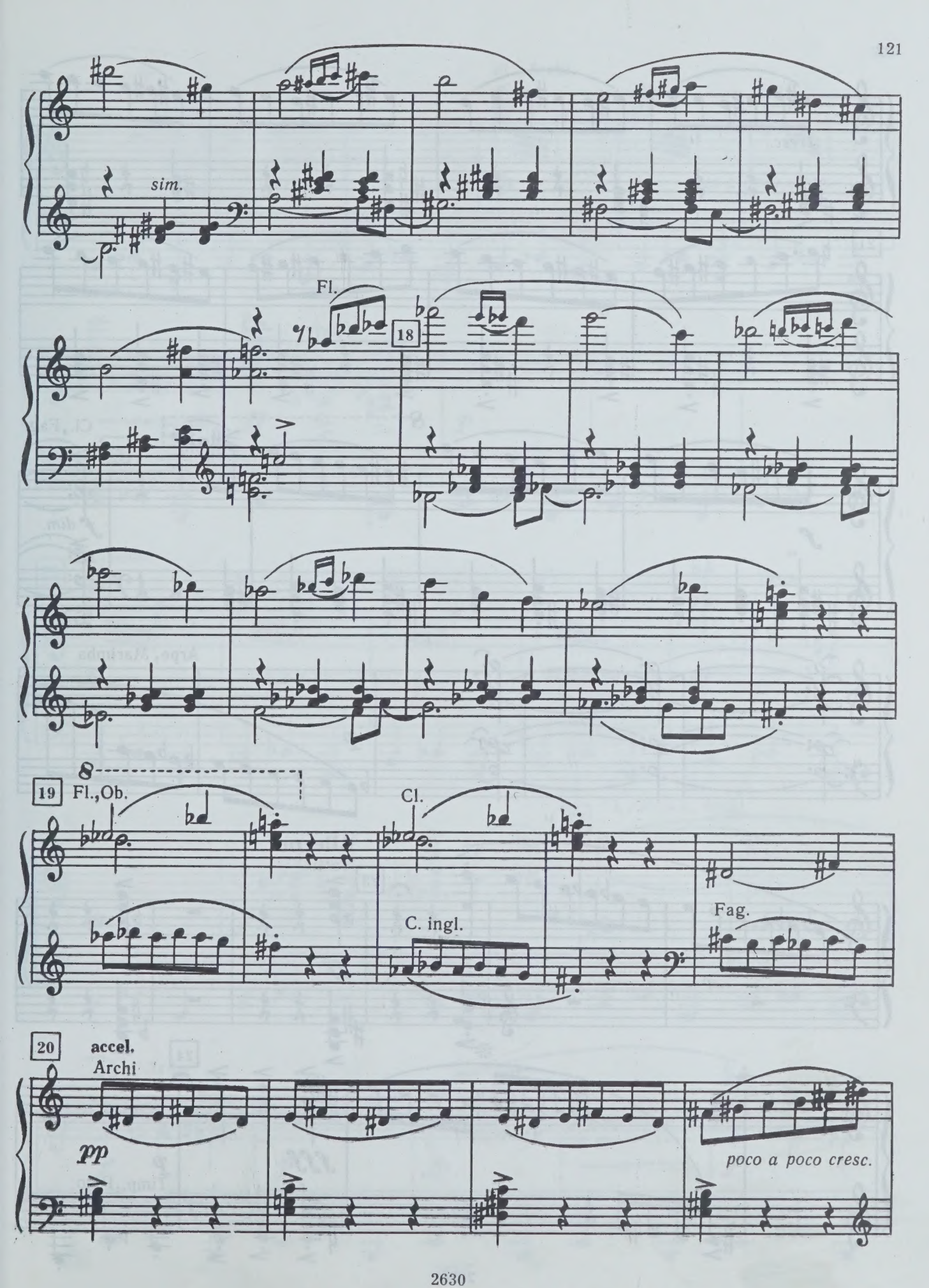
sim.
Fl.
18
19
Fl.,Ob.
Cl.
C. ingl.
Fag.
20
accel.
Archi
pp
poco a poco cresc.

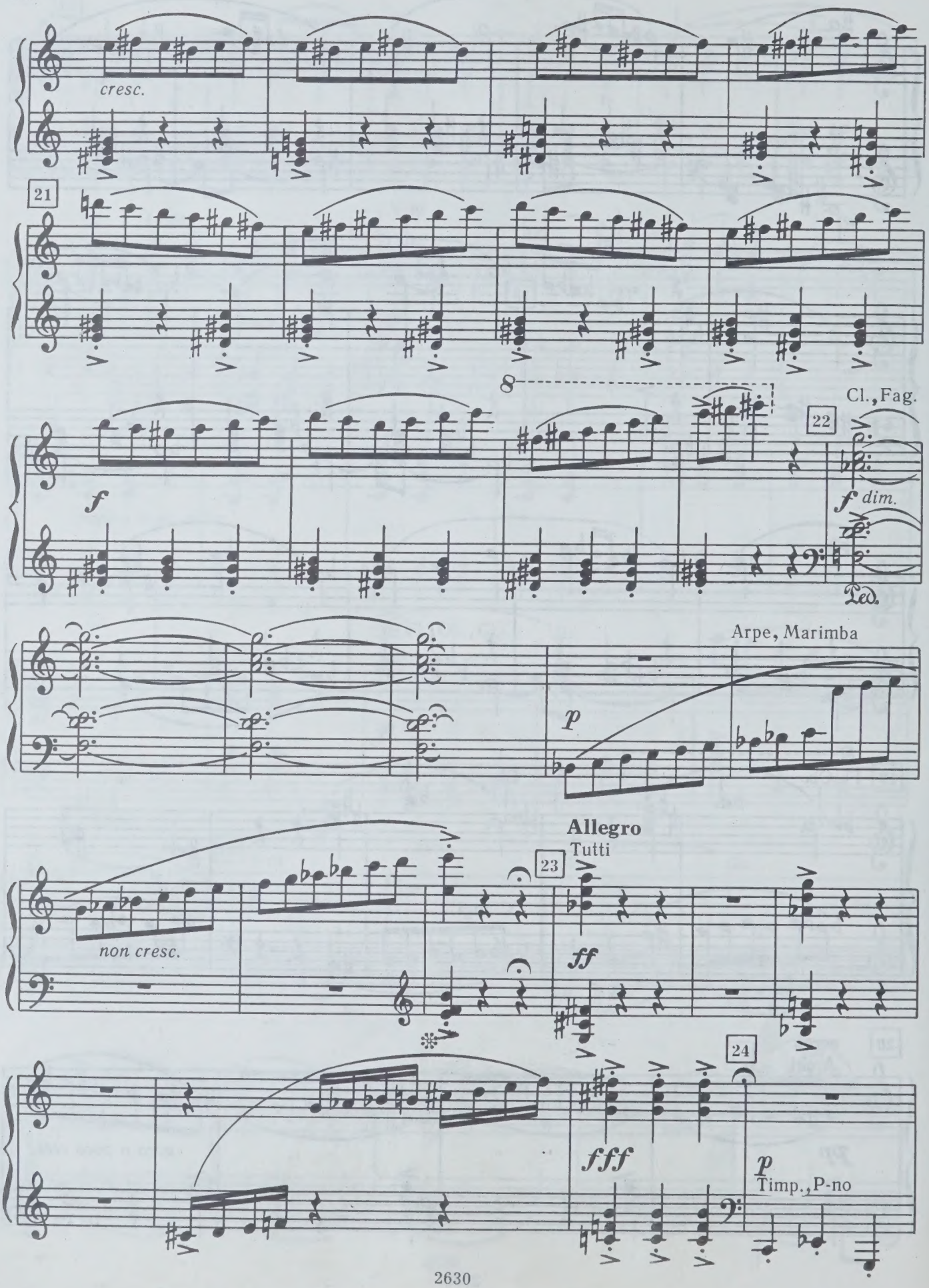
cresc.
21
8
Cl., Fag.
22
f
f dim.
Ped.
Arpe, Marimba
p
Allegro
Tutti
23
non cresc.
ff
24
fff
p
Timp., P-no

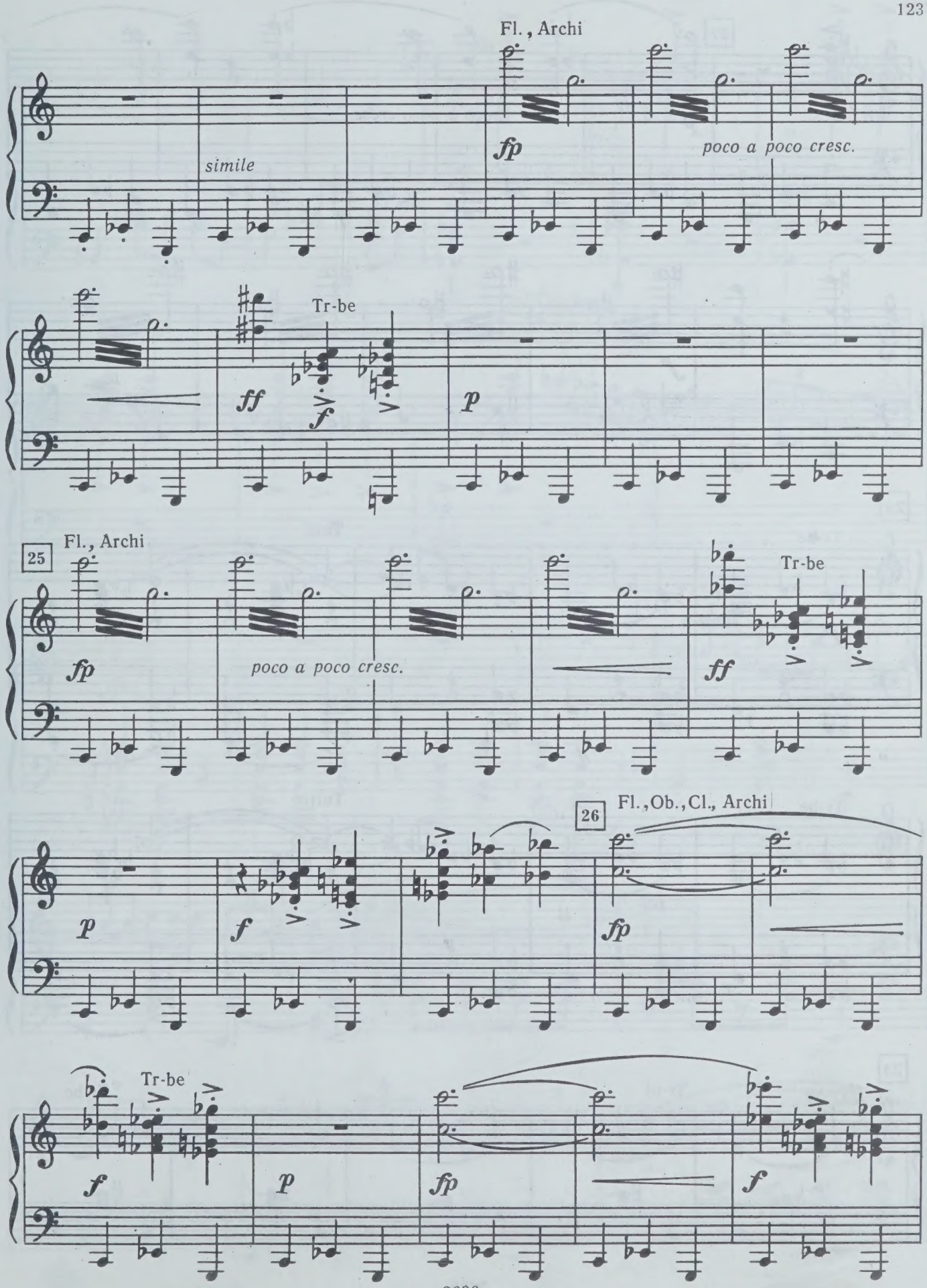
Fl., Archi
simile
fp
poco a poco cresc.
Tr-be
ff
f
p
25
Fl., Archi
fp
poco a poco cresc.
Tr-be
ff
p
f
26
Fl., Ob., Cl., Archi
fp
Tr-be
f
p
fp
f

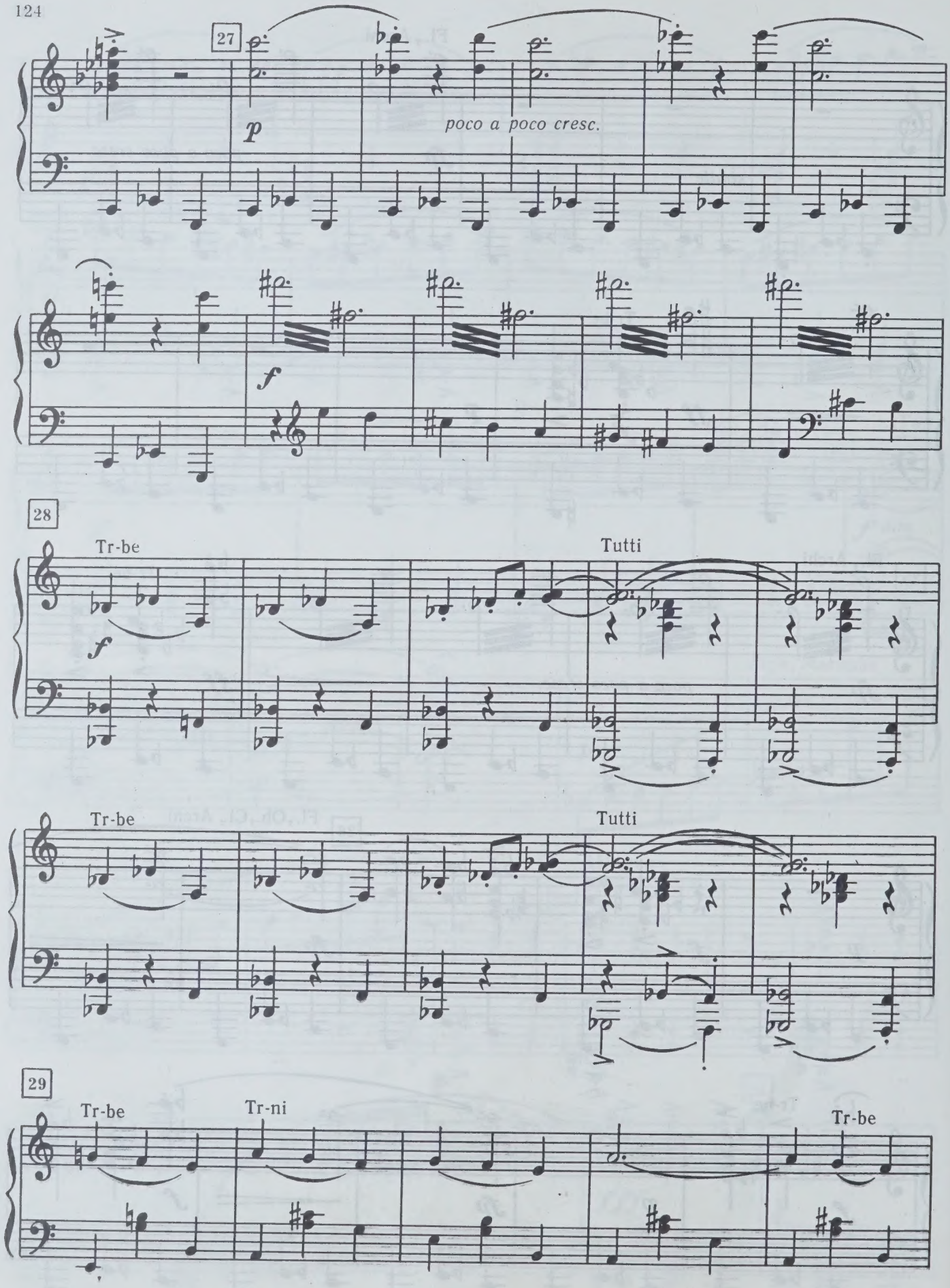
27
p
poco a poco cresc.
f
28
Tr-be
f
Tutti
Tr-be
Tutti
29
Tr-be
Tr-ni
Tr-be

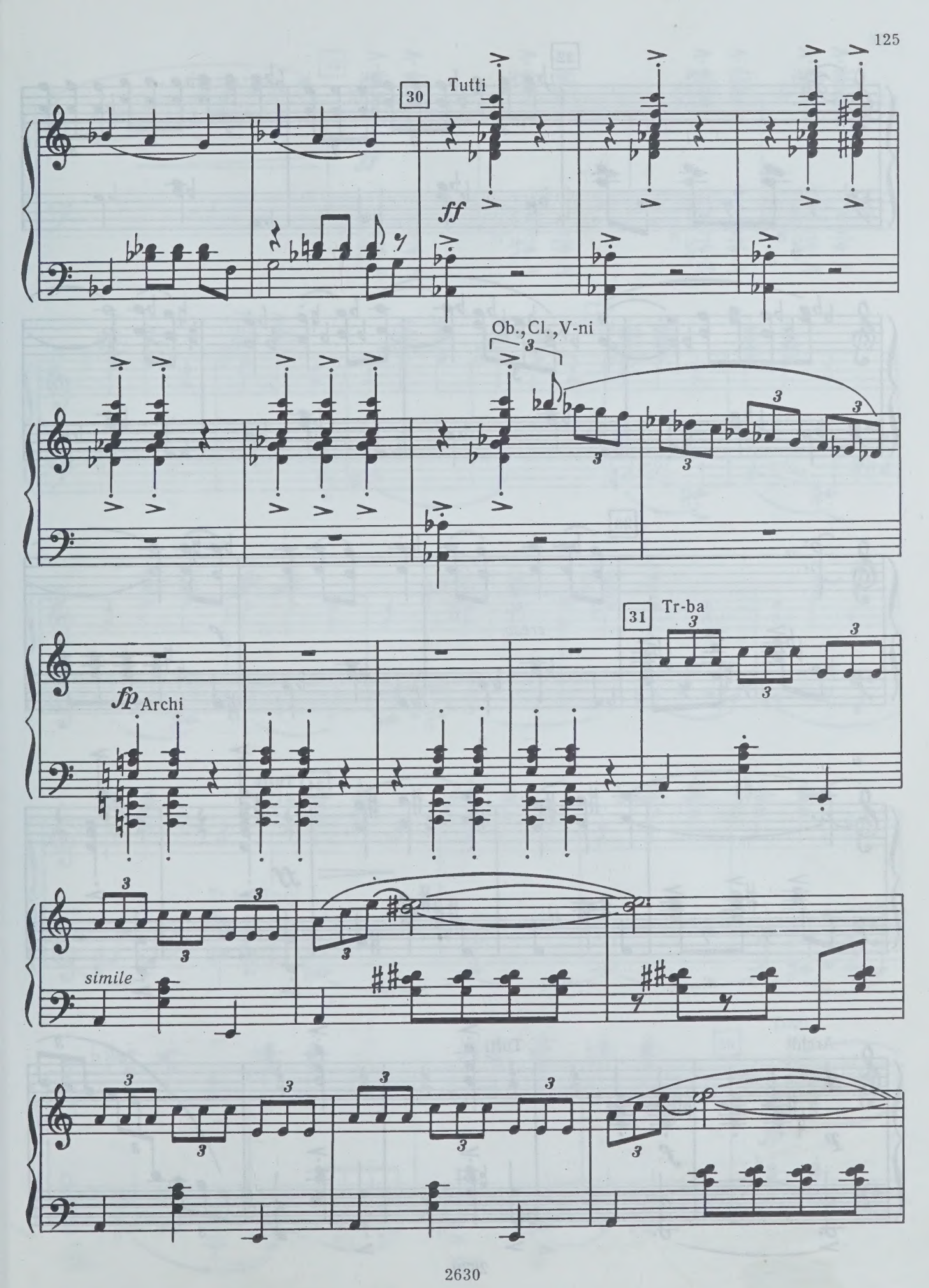
30
Tutti
ff
Ob., Cl., V-ni
31
Tr-ba
fp
Archi
simile

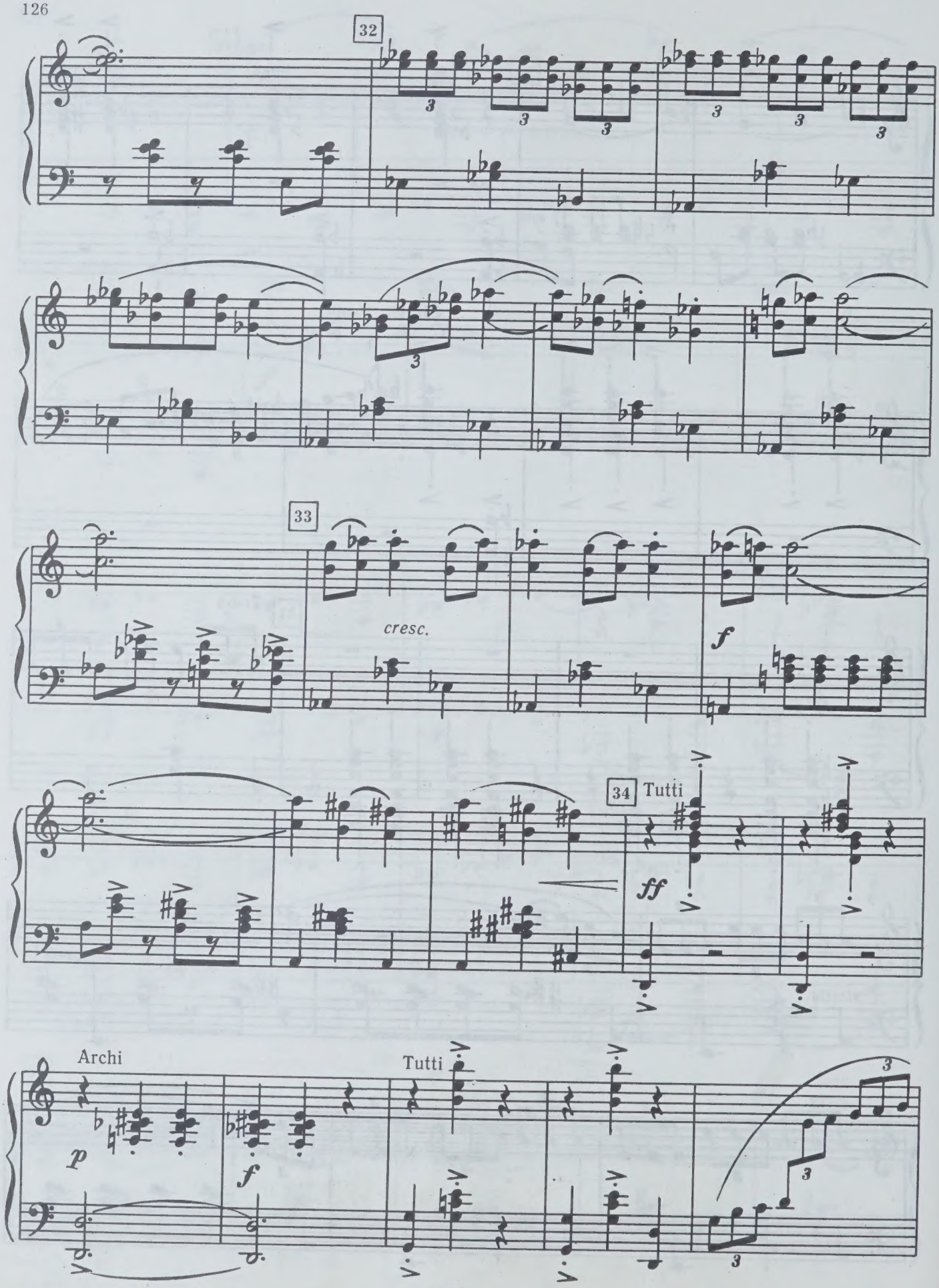
32
33
cresc.
f
34
Tutti
ff
Archi
p
f
Tutti

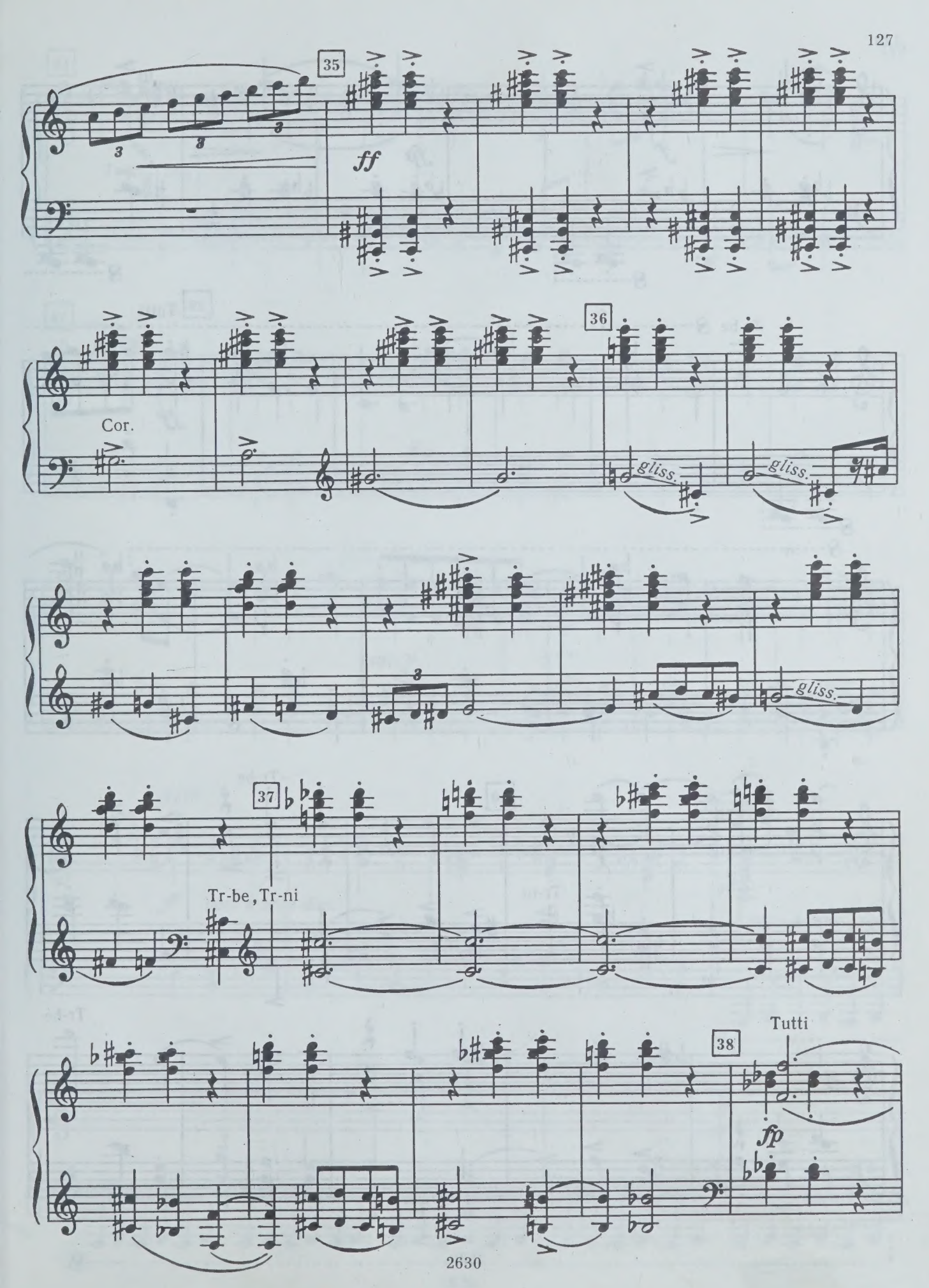
35
ff
Cor.
36
gliss.
gliss.
gliss.
37
Tr-be, Tr-ni
38
Tutti
fp

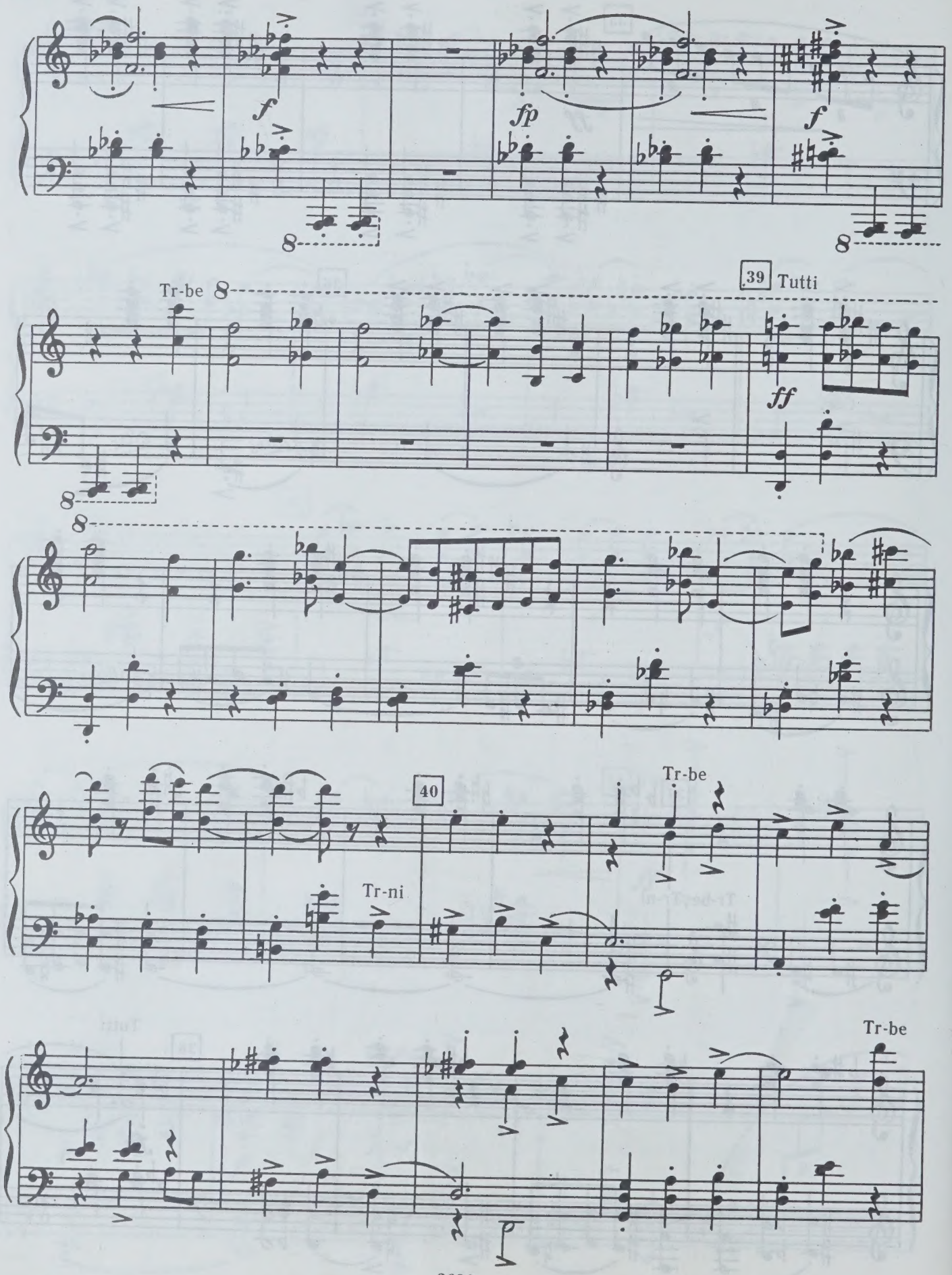
f
fp
f
8
8
Tr-be
8
39
Tutti
ff
8
8
40
Tr-be
Tr-ni
Tr-be

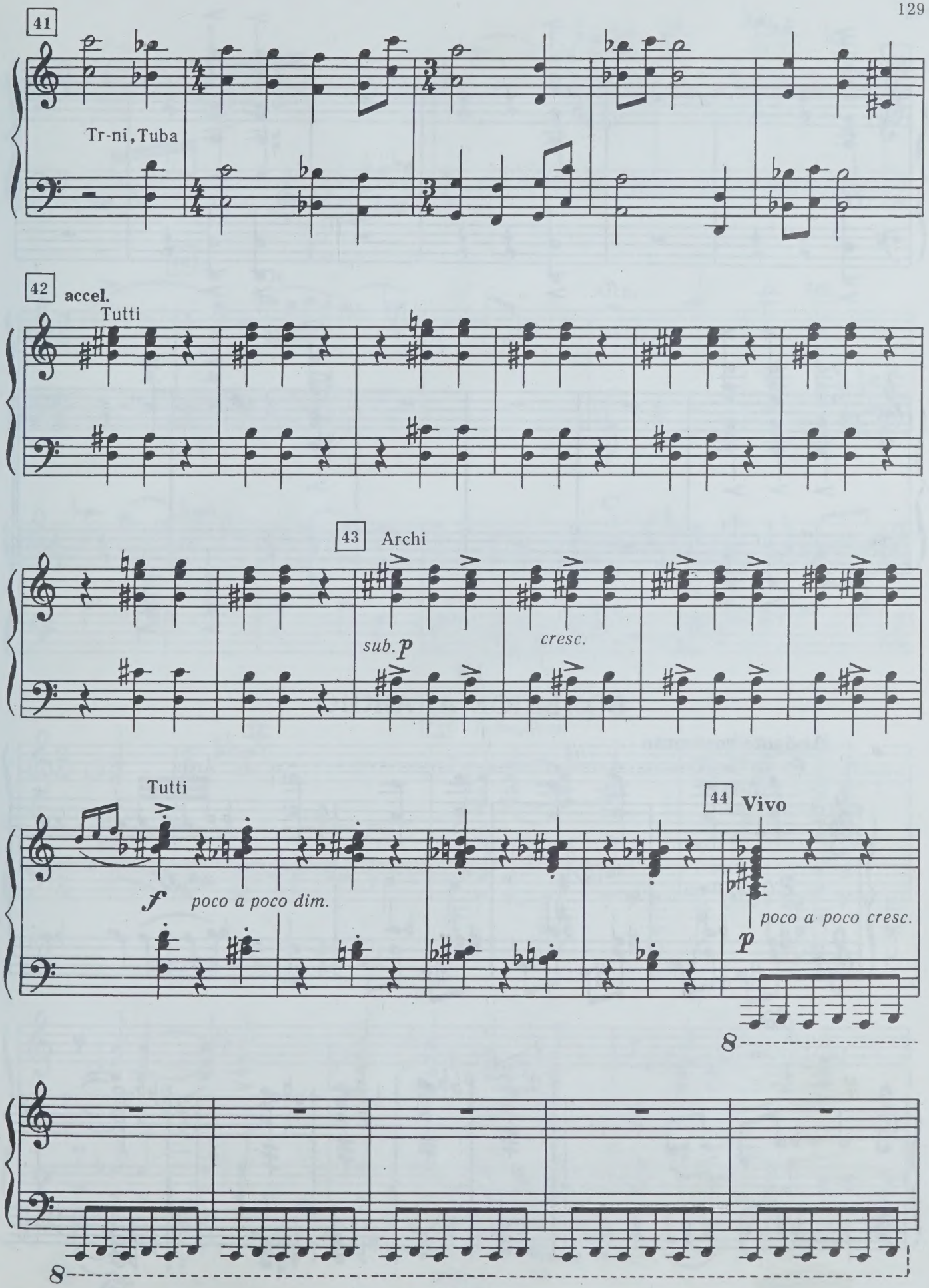
41
Tr-ni, Tuba
42
accel.
Tutti
43
Archi
sub. p
cresc.
Tutti
f
poco a poco dim.
44
Vivo
poco a poco cresc.
p
8
8

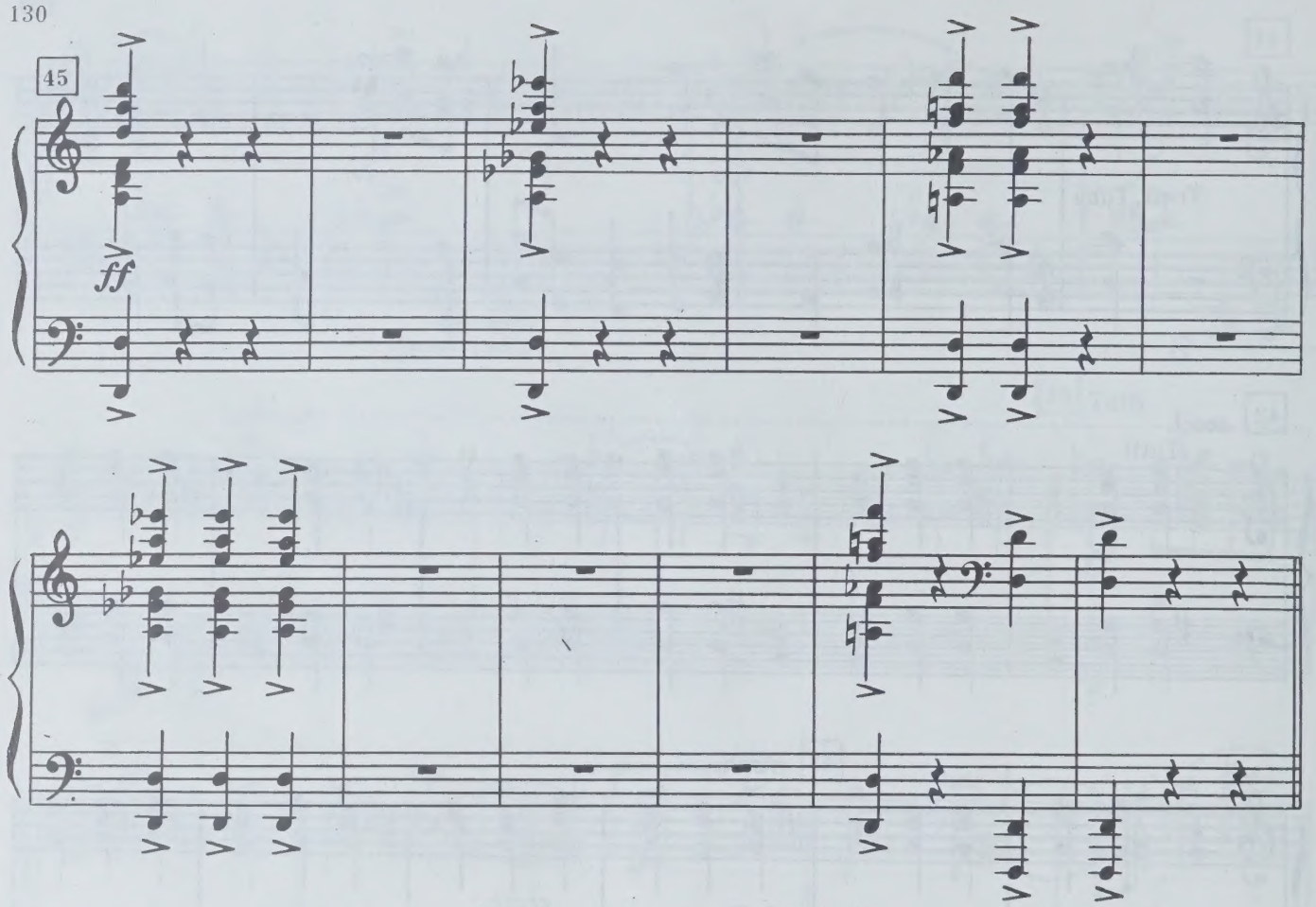

13
БОЛЬШОЕ АДАЖИО

Andante sostenuto

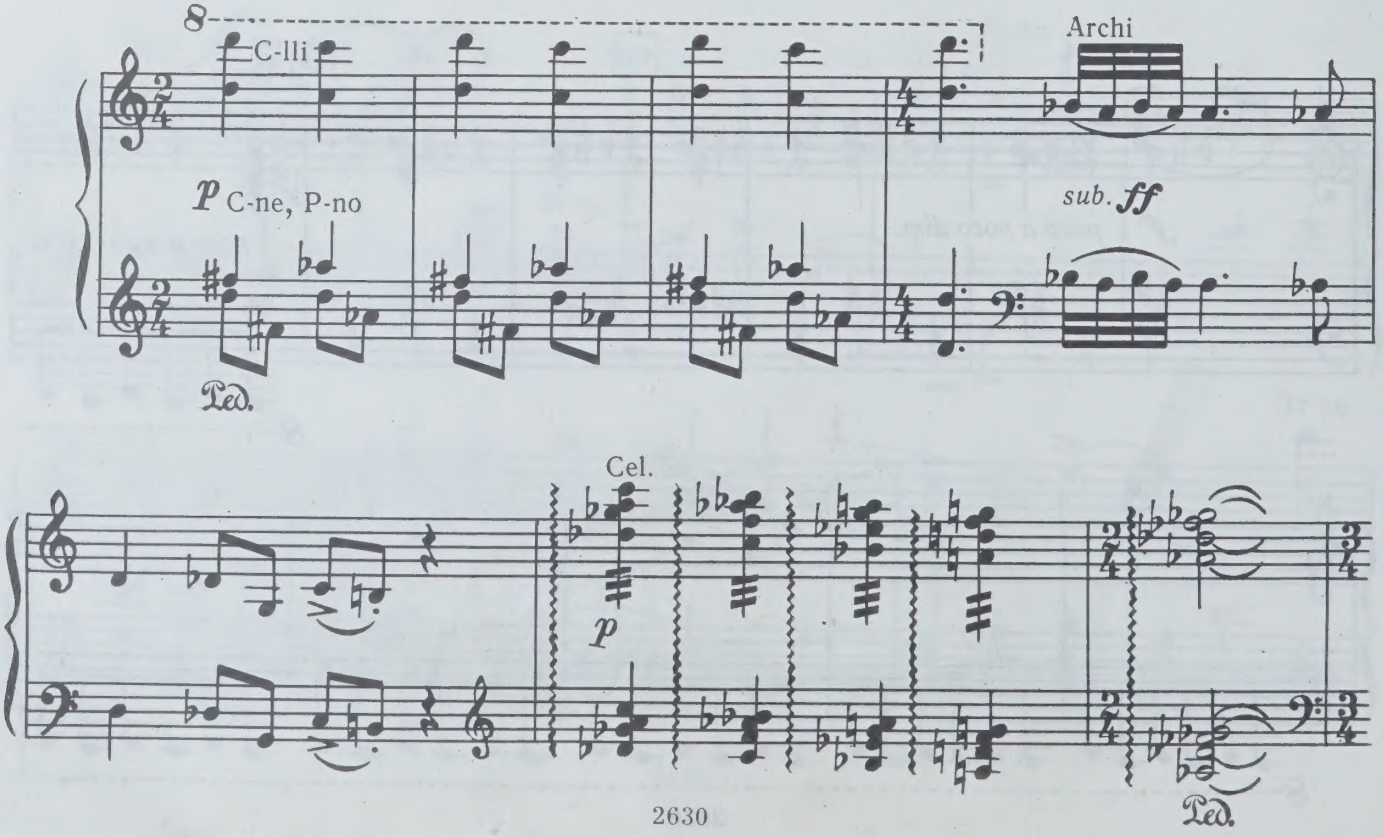

P-no

Fl.

46

Ob.

Archi

mf

Cl.

p

47

Tr-be, Tr-ni

f

p

cresc.

f

dim.

mf

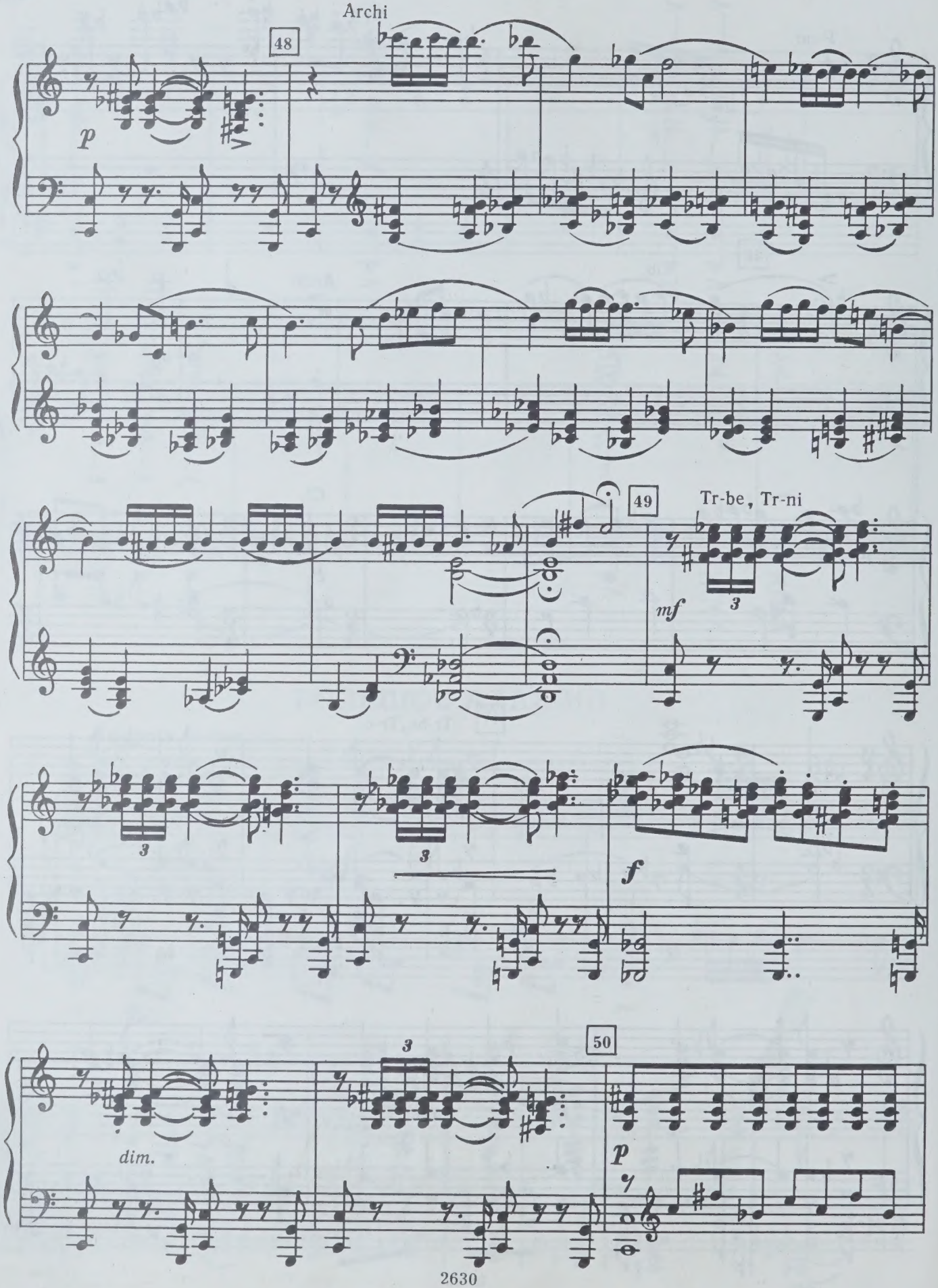
Archi
48
p
49
Tr-be, Tr-ni
mf
3
f
dim.
50
p

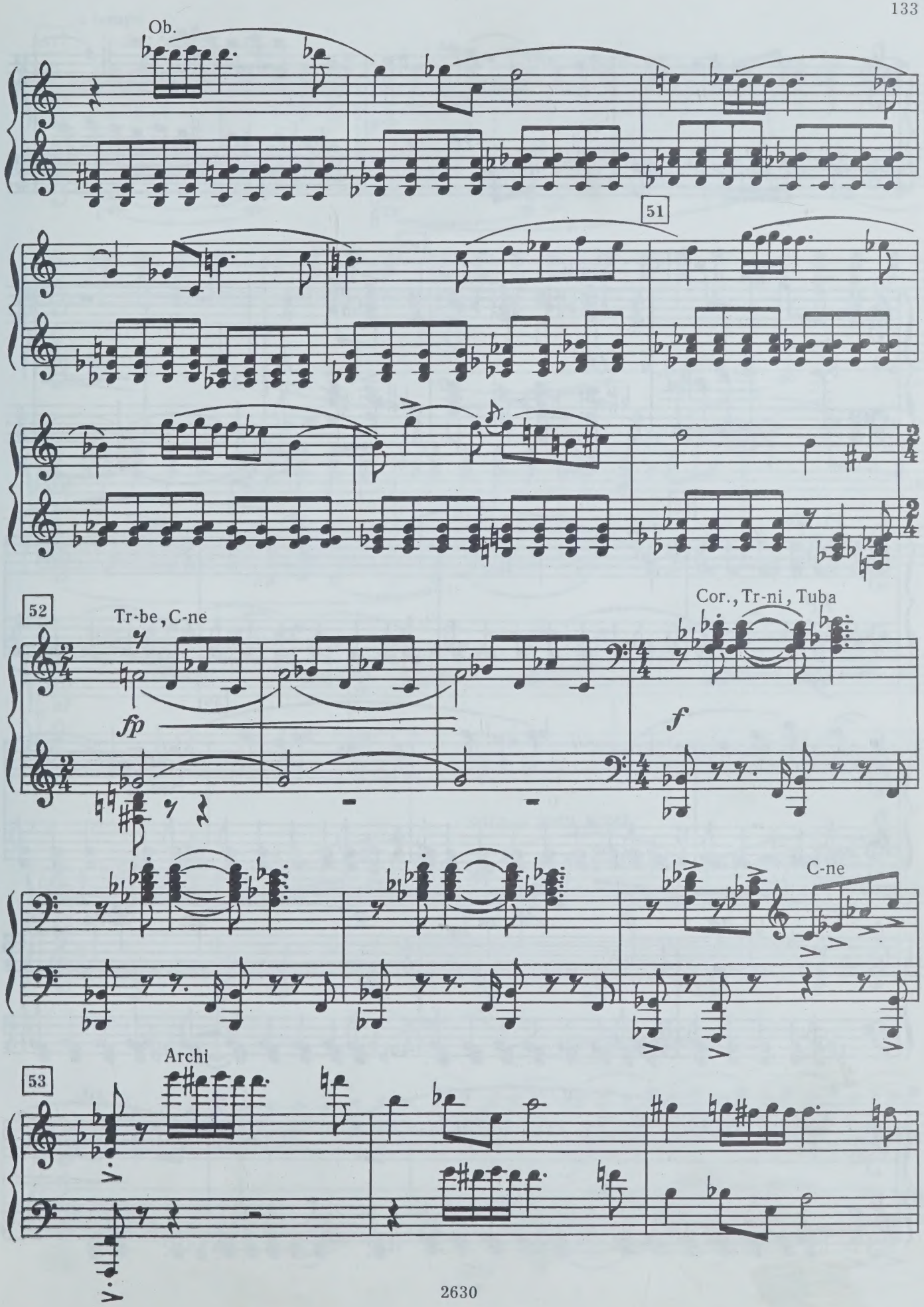
Ob.
51
52
Tr-be, C-ne
fp
Cor., Tr-ni, Tuba
f
C-ne
53
Archi

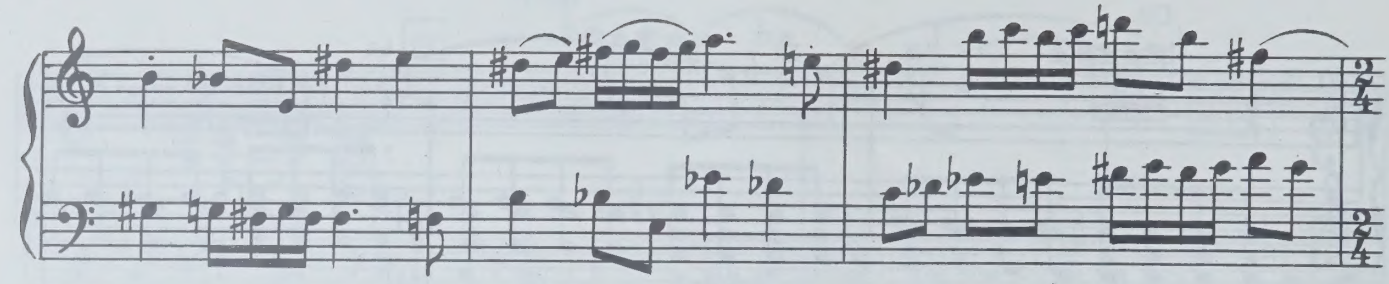

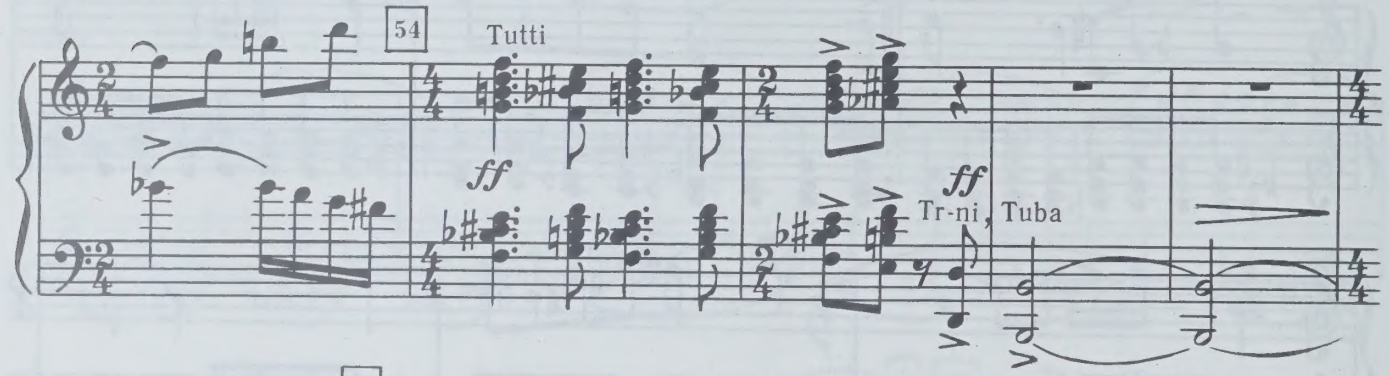
54
Tutti
ff
ff
Tr-ni, Tuba

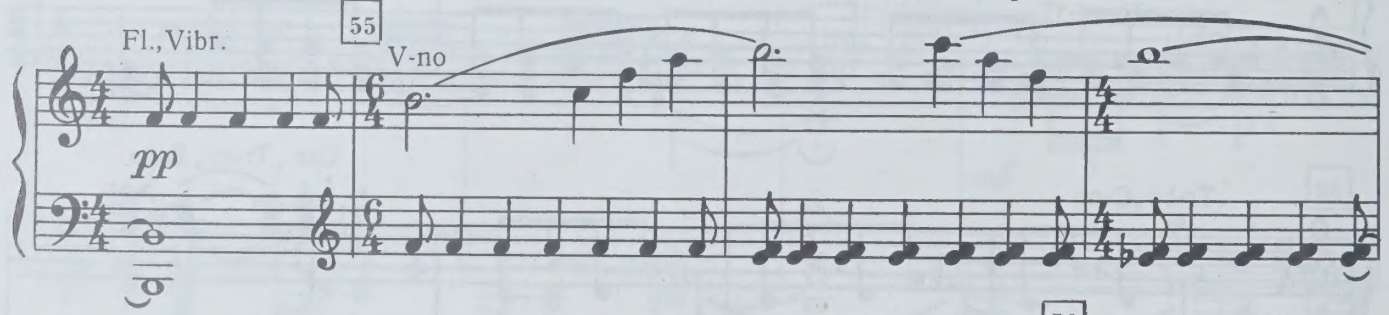
Fl., Vibr.
pp
55
V-no

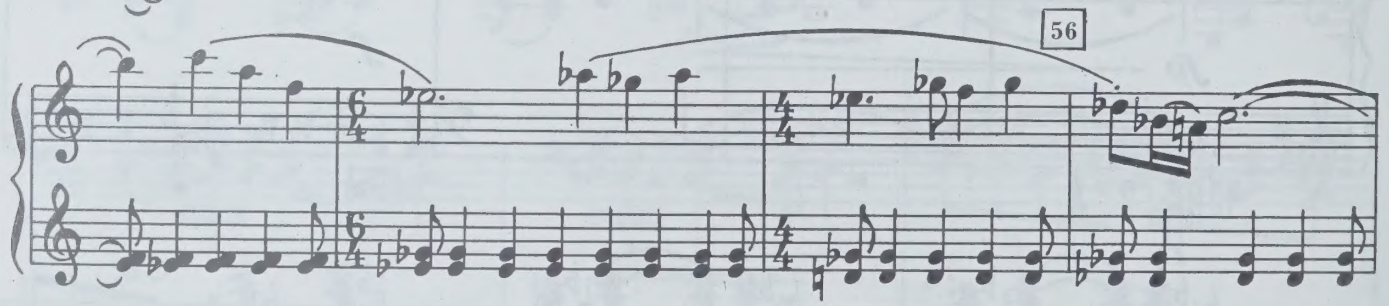
56

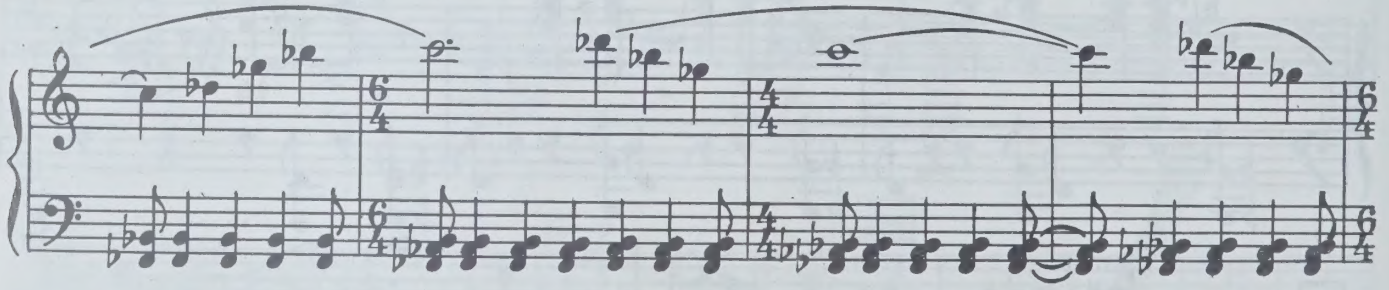

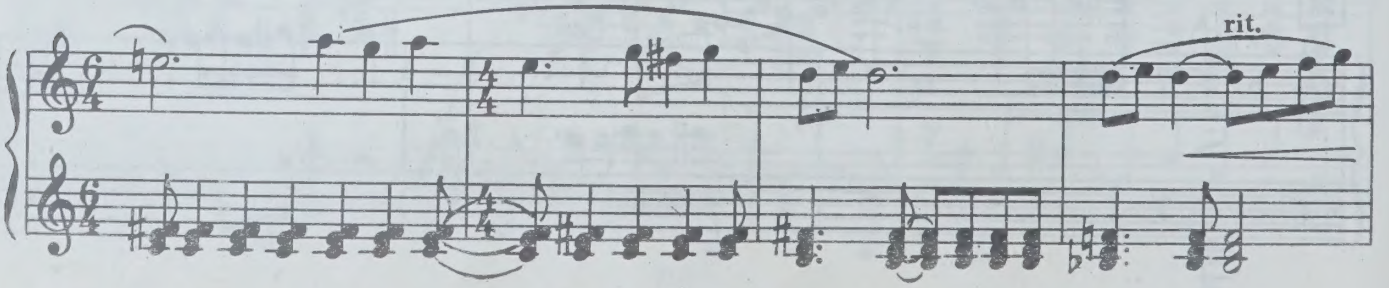
rit.

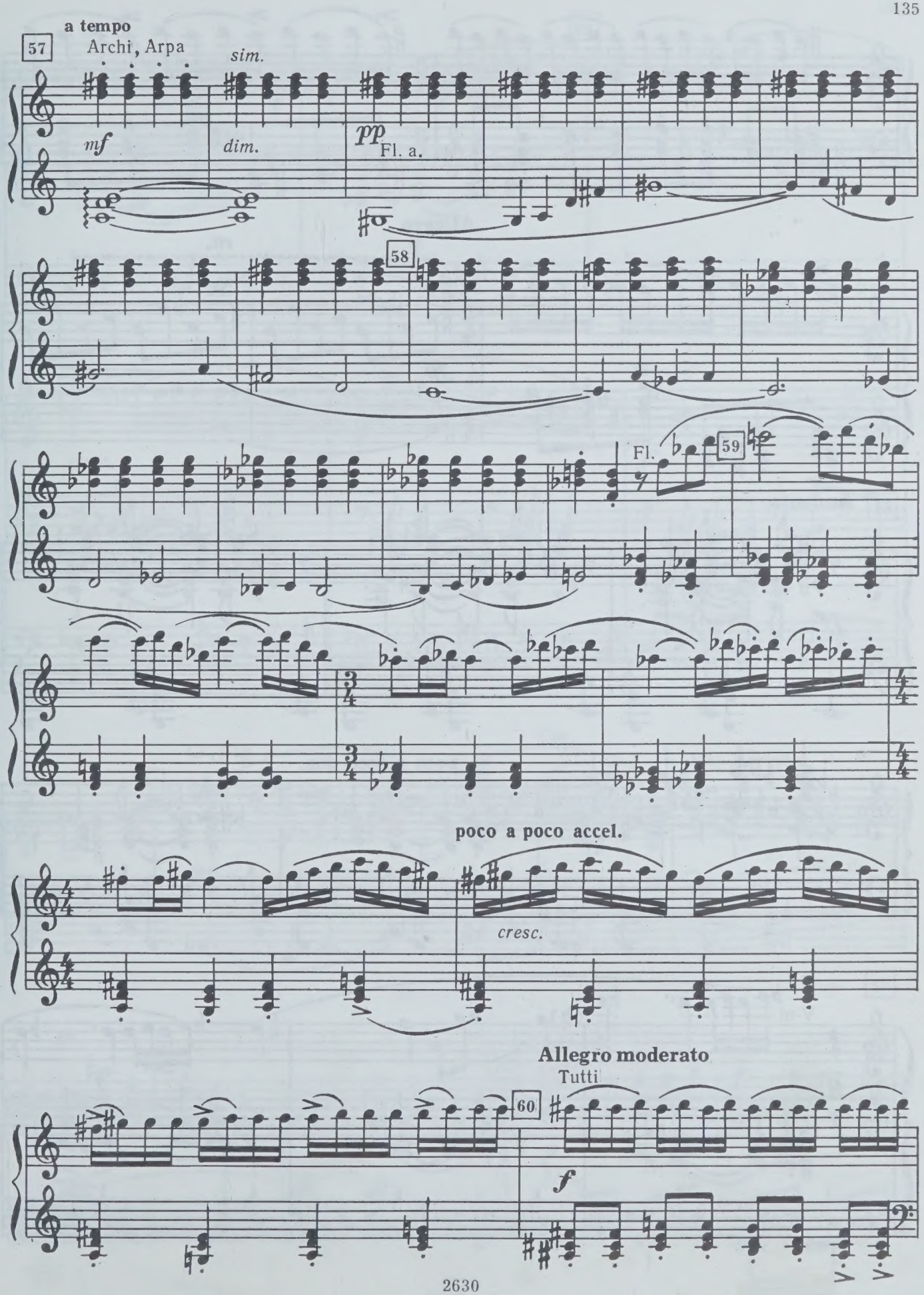
57
a tempo
Archi, Arpa
sim.
mf
dim.
pp
Fl. a.
58
Fl.
59
poco a poco accel.
cresc.
Allegro moderato
Tutti
60
f

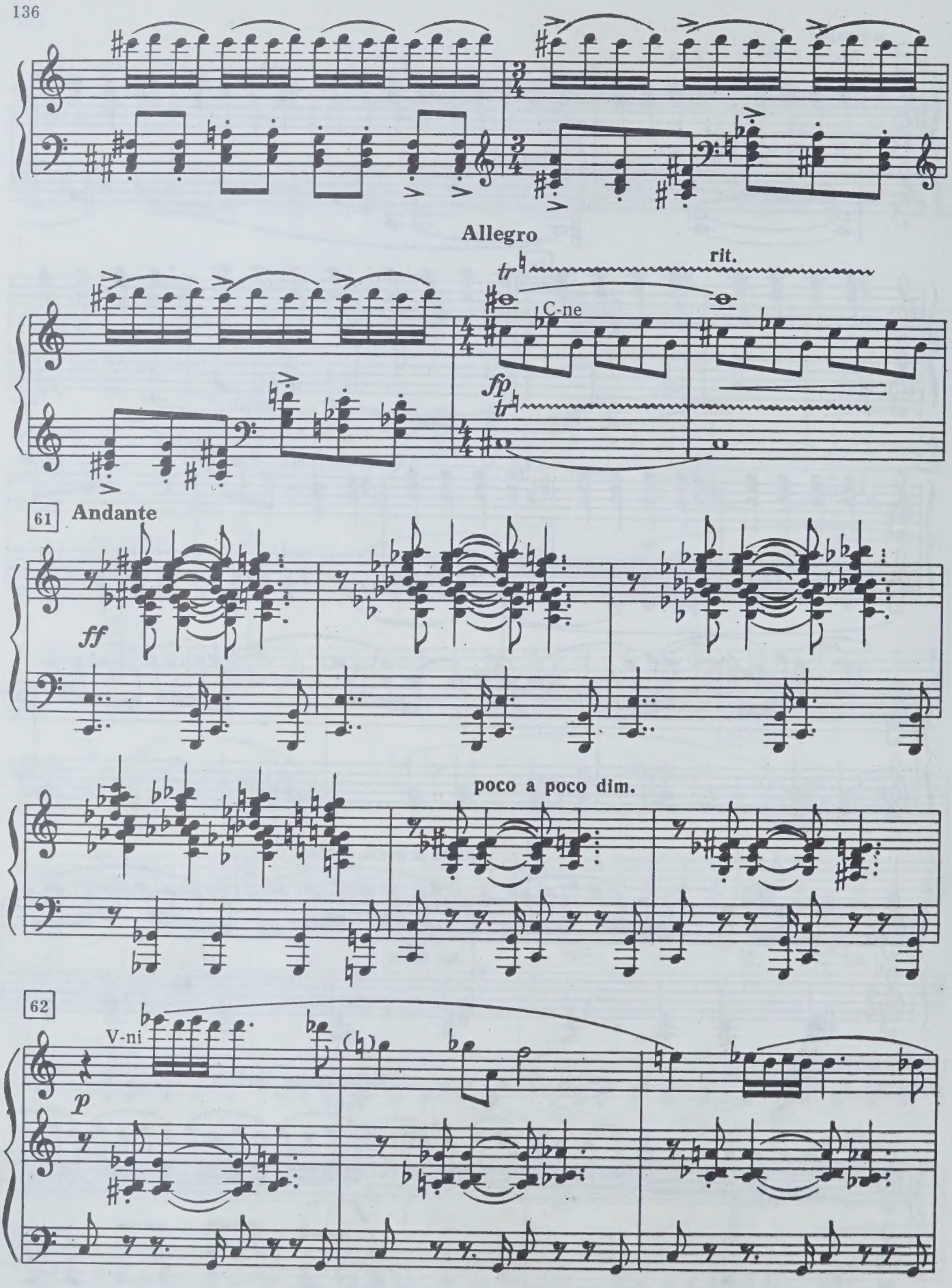
Allegro
rit.
C-ne
fp
61
Andante
ff
poco a poco dim.
62
V-ni
p

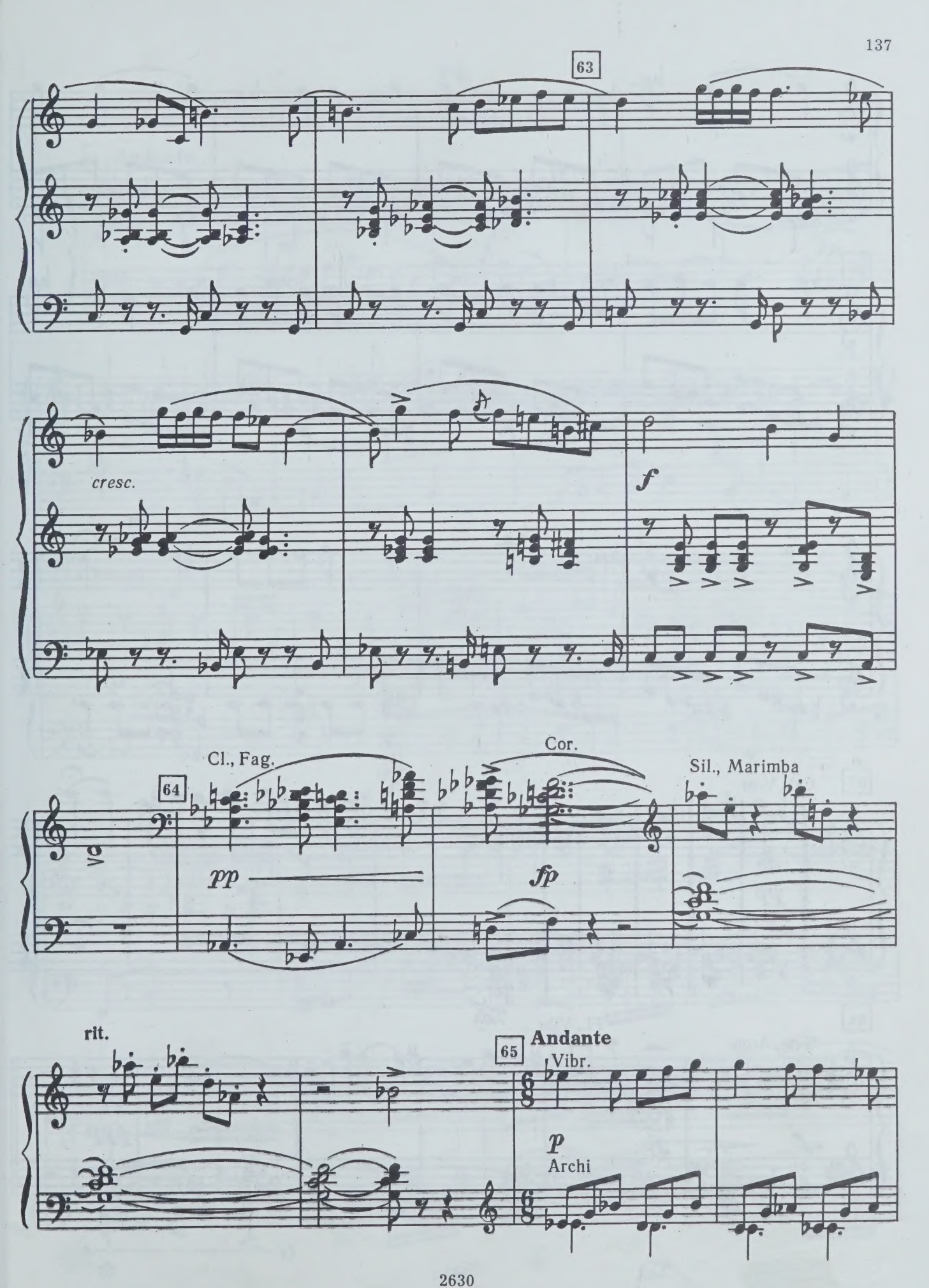
63
cresc.
f
64
Cl., Fag.
pp
Cor.
fp
Sil., Marimba
rit.
65
Andante
Vibr.
p
Archi

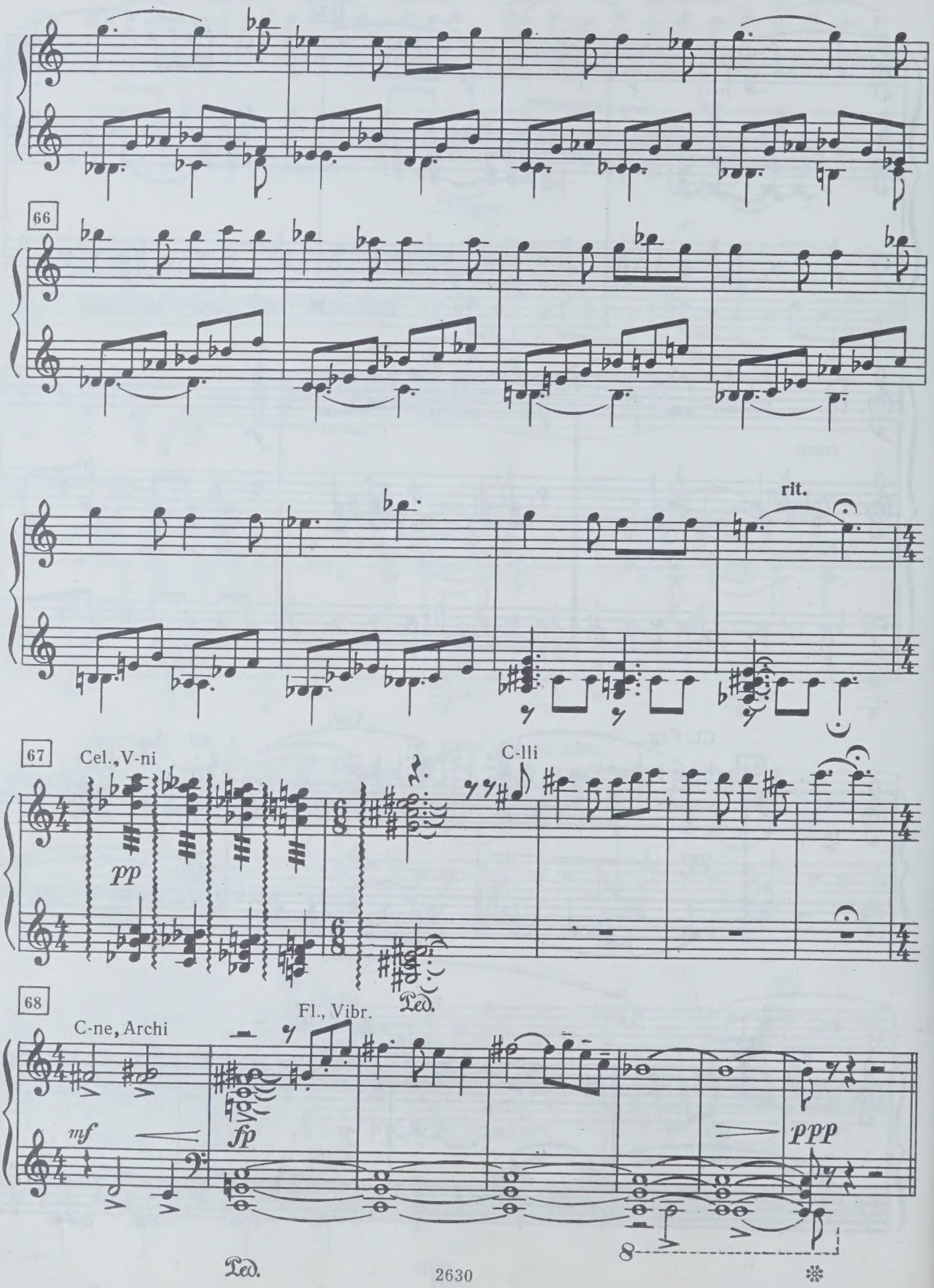
66
rit.
67
Cel., V-ni
pp
C-lli
Ped.
68
C-ne, Archi
mf
Fl., Vibr.
fp
ppp
8
Ped.
*

14
МЕСТЬ РЫБНИКУ

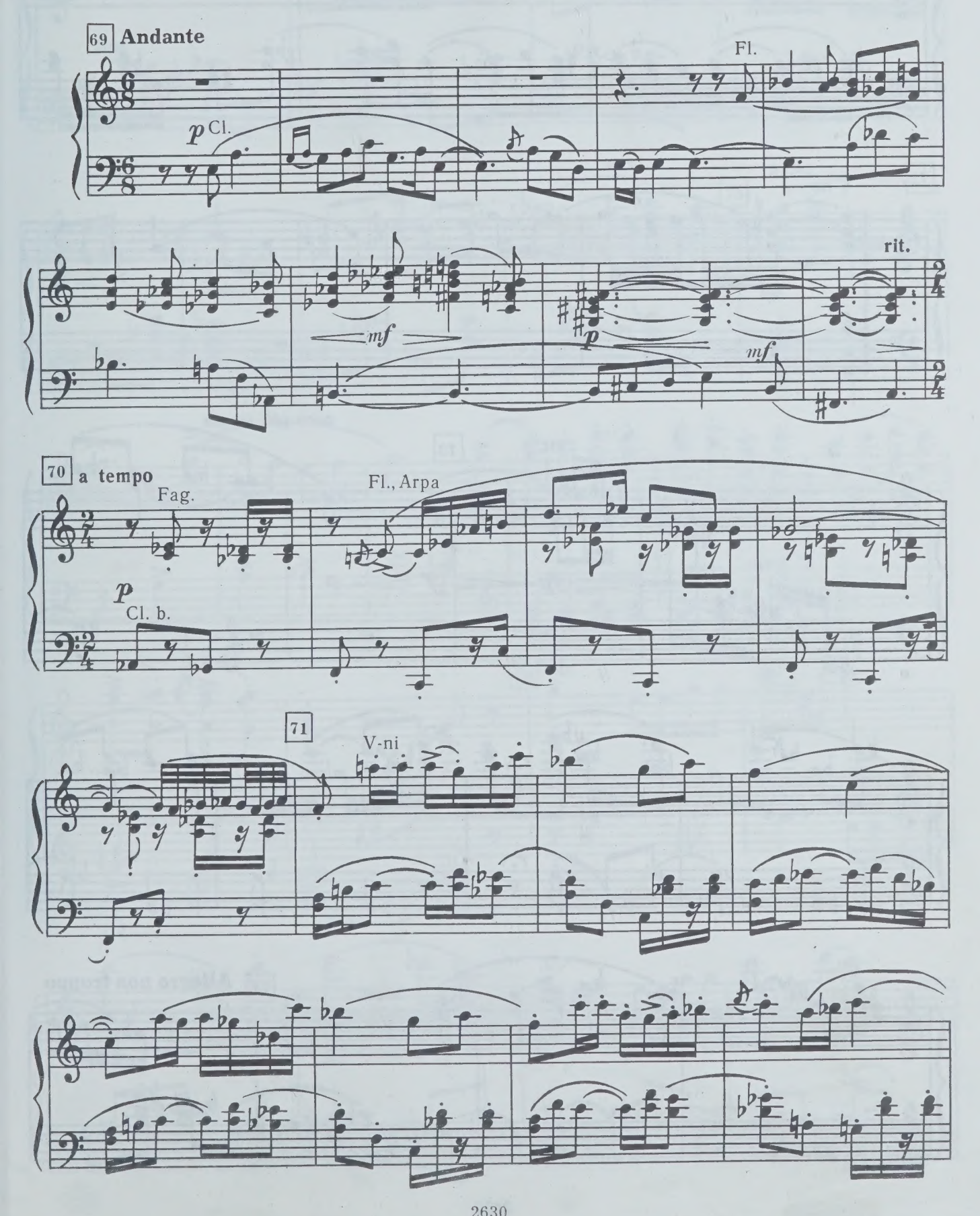

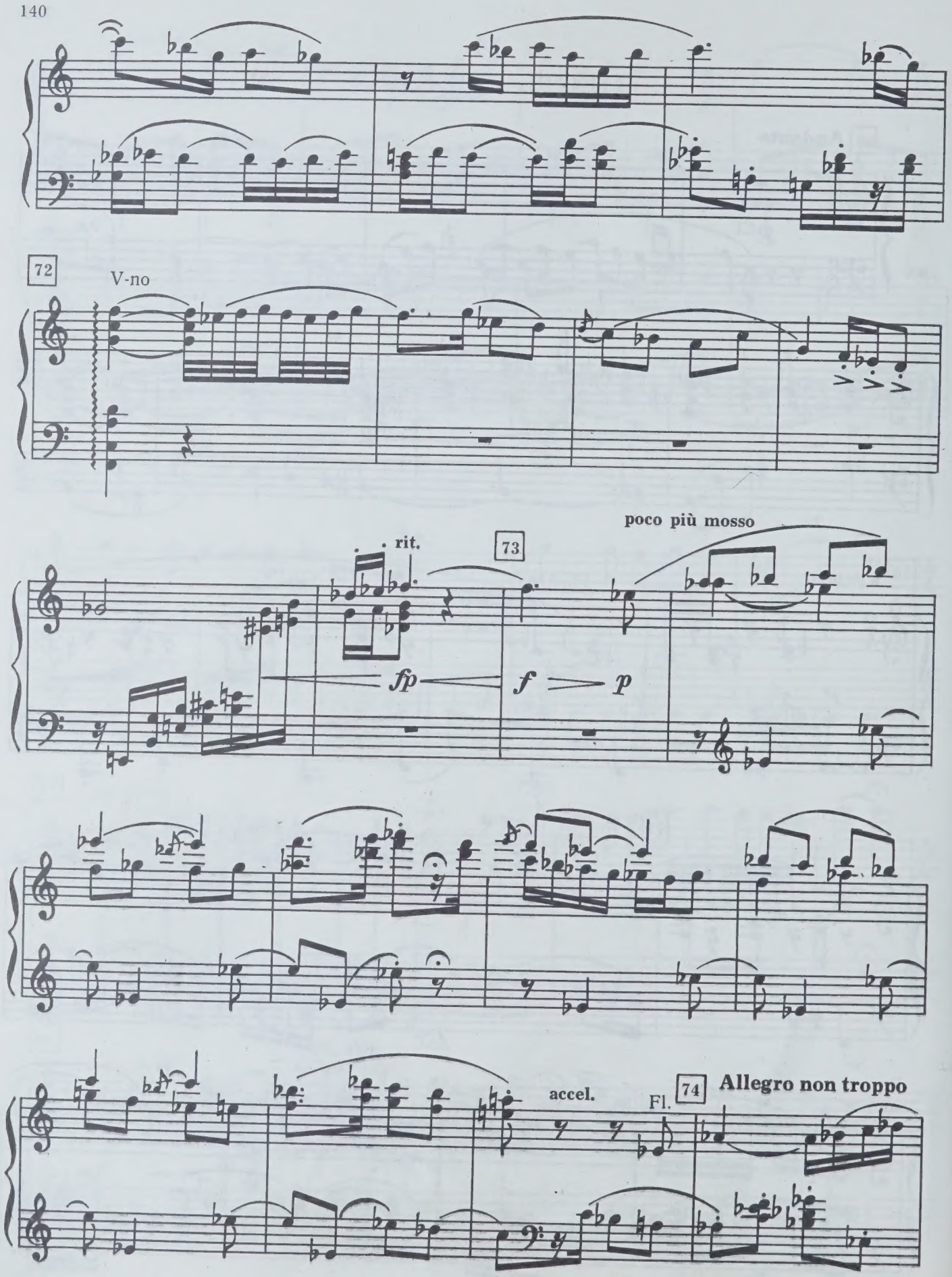
72
V-no
rit.
73
poco più mosso
fp
f
p
accel.
Fl.
74
Allegro non troppo

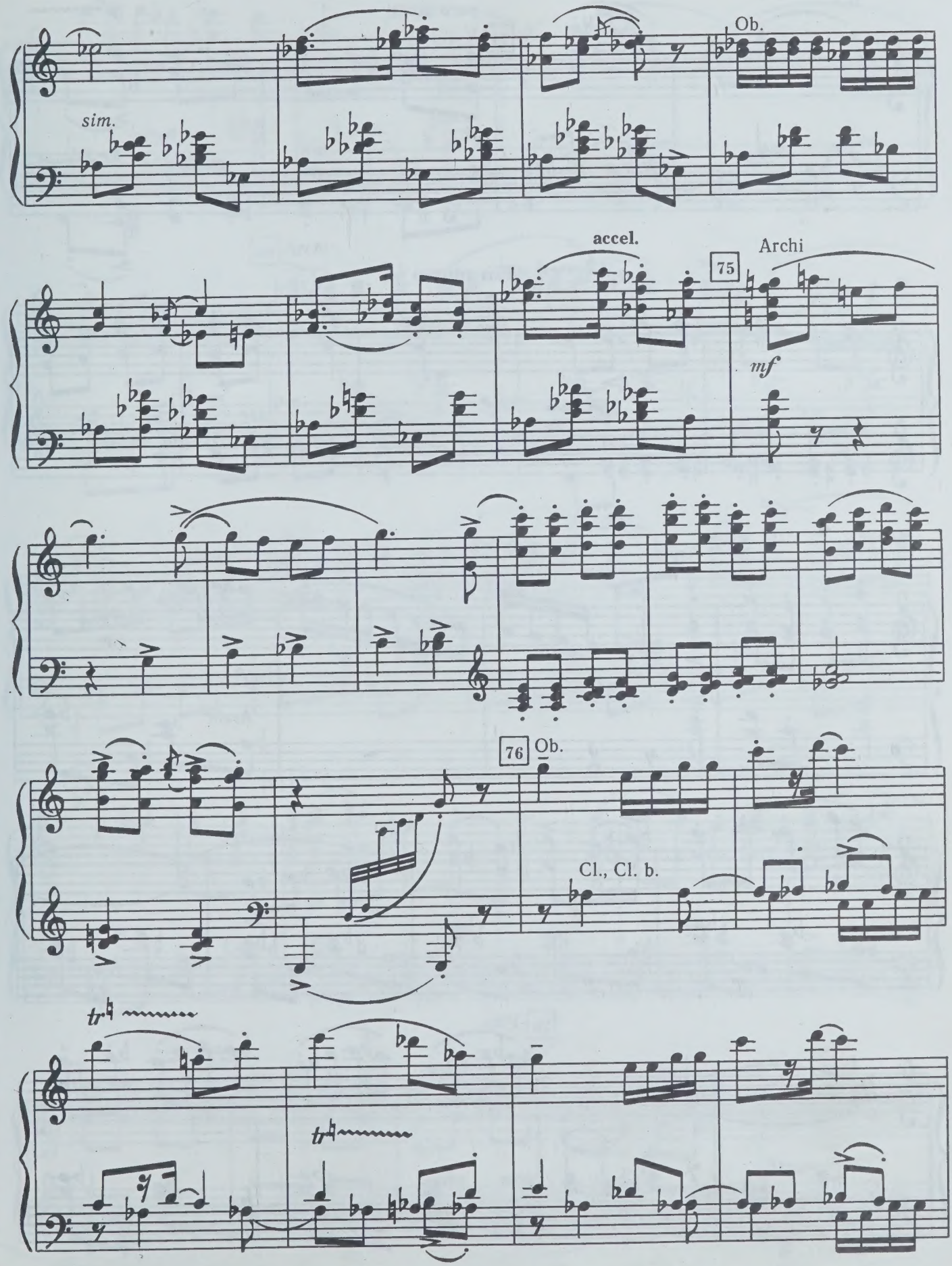
Ob.
sim.
accel.
75
Archi
mf
76
Ob.
Cl., Cl. b.
tr

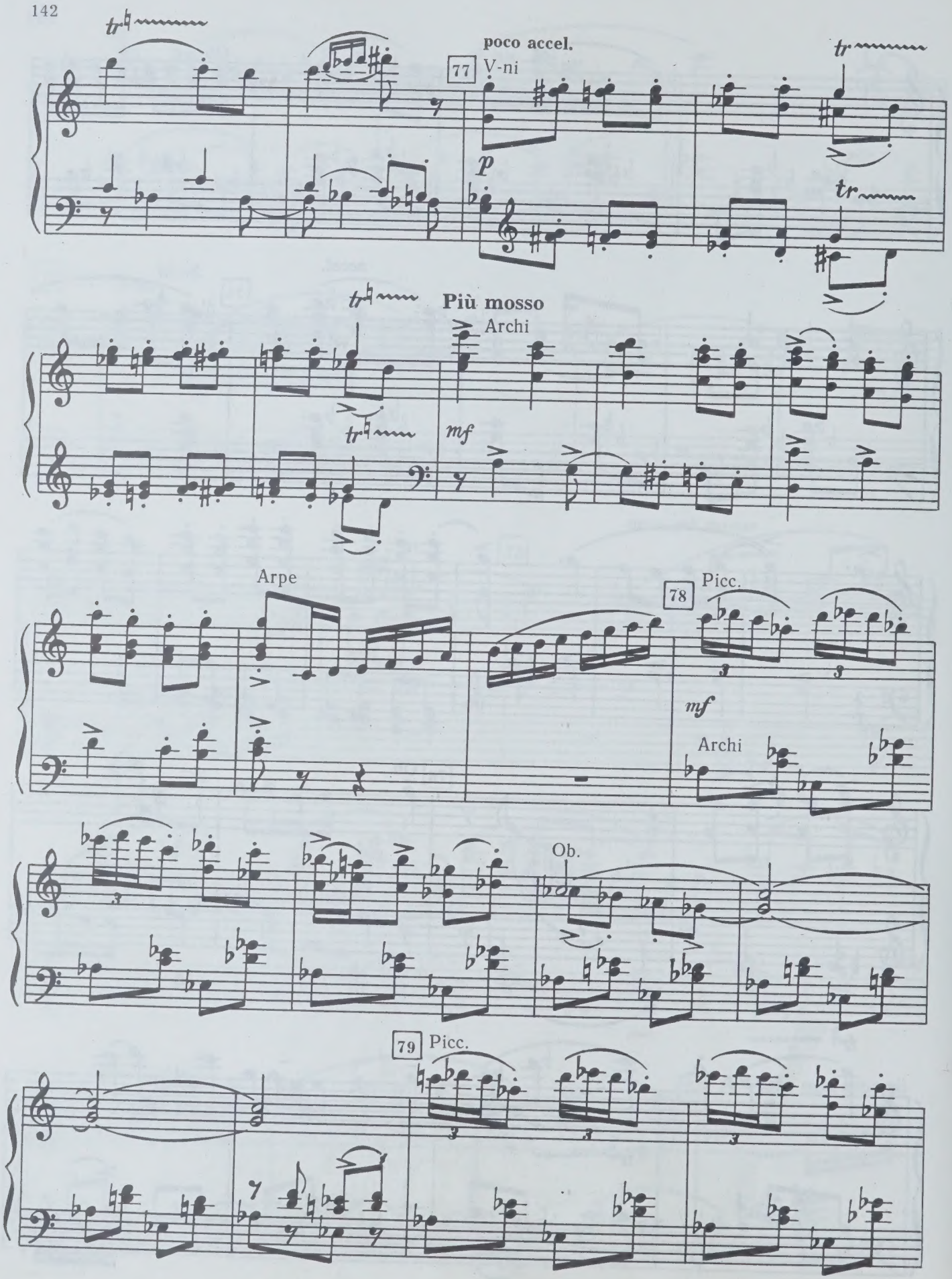
poco accel.
77
V-ni
p
Più mosso
Archi
mf
Arpe
78
Picc.
mf
Archi
Ob.
79
Picc.

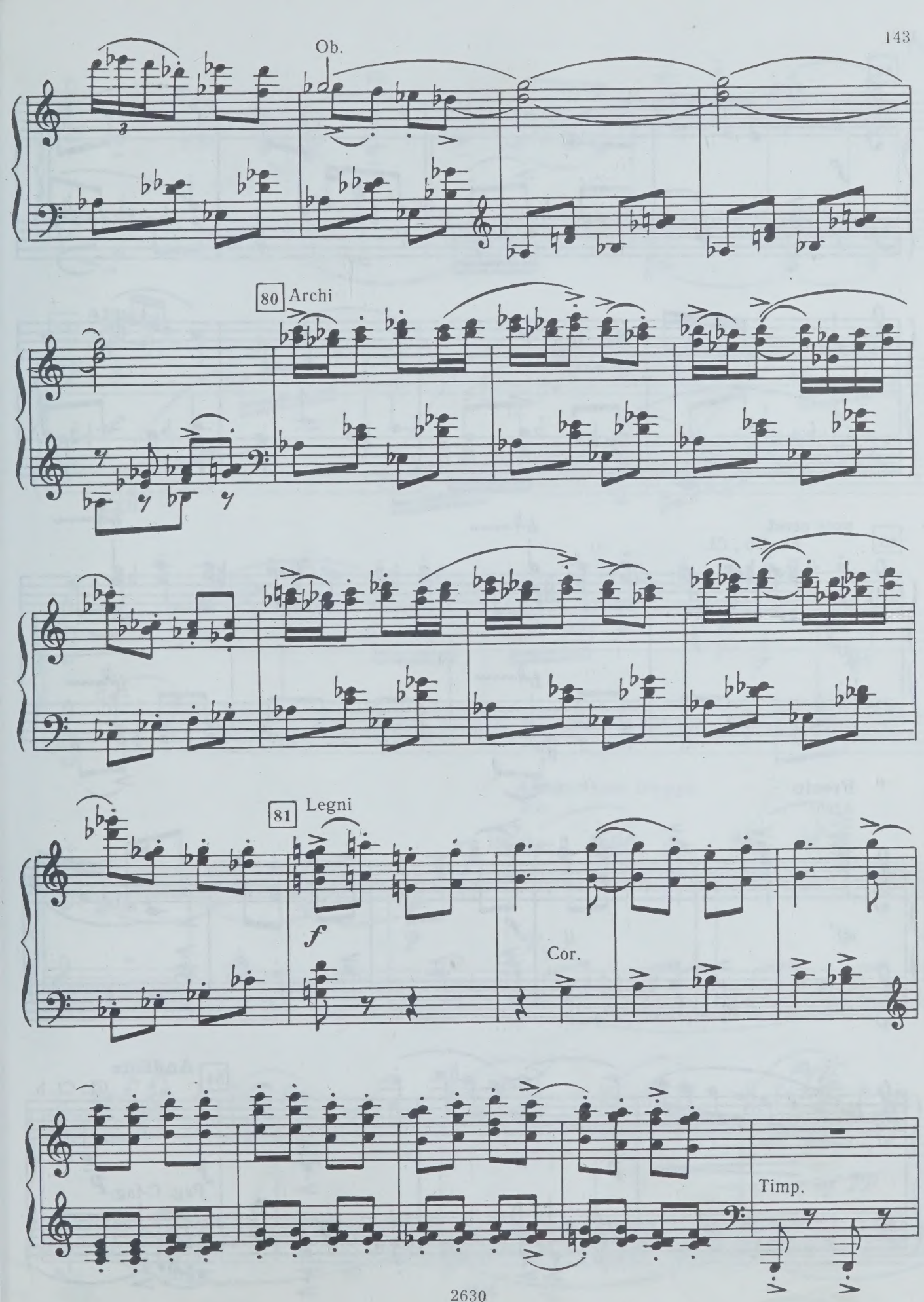
Ob.
80
Archi
81
Legni
f
Cor.
Timp.

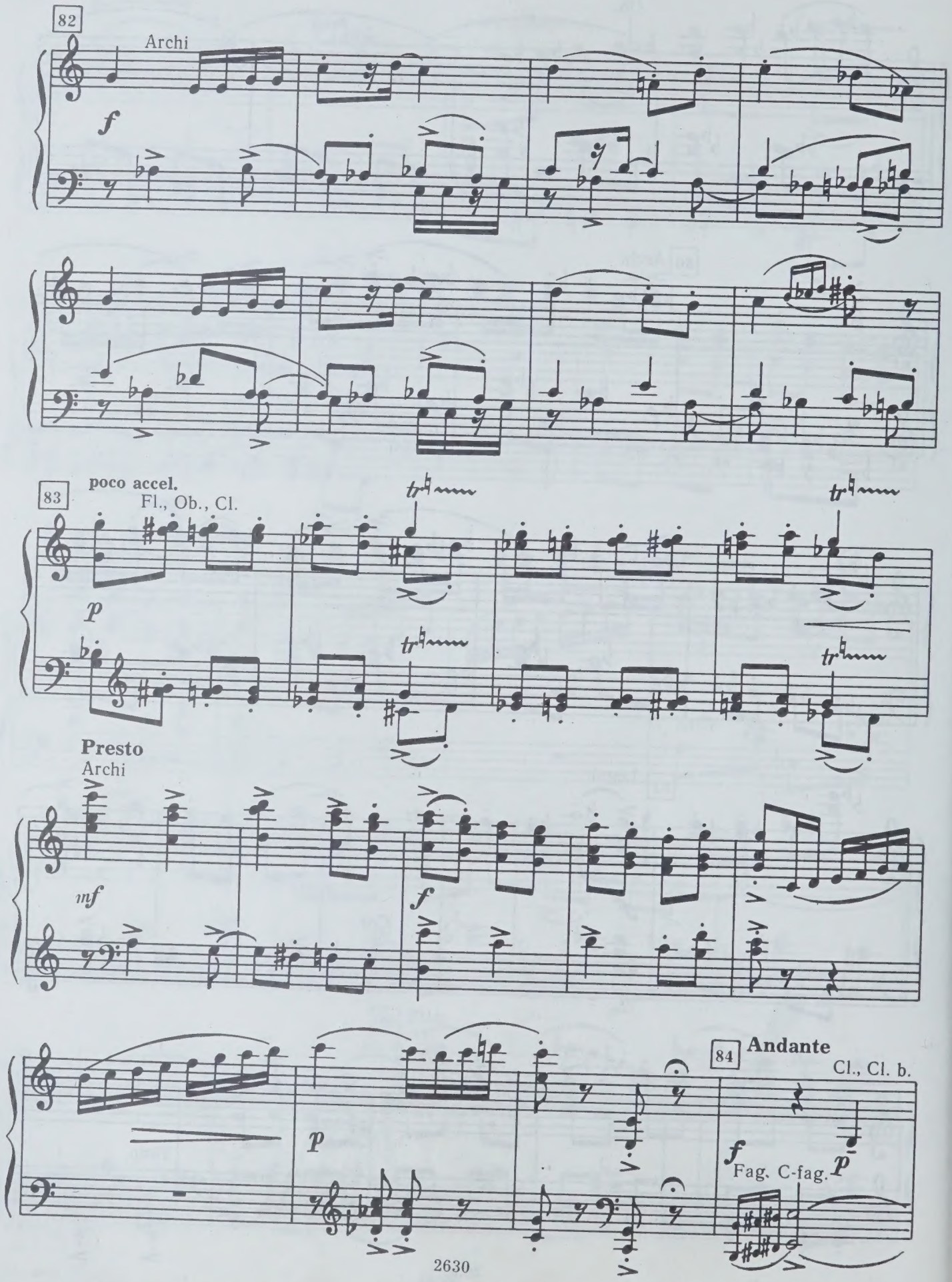
82
Archi
f
83
poco accel.
Fl., Ob., Cl.
p
Presto
Archi
mf
f
p
84
Andante
Cl., Cl. b.
f
Fag. C-fag.
p

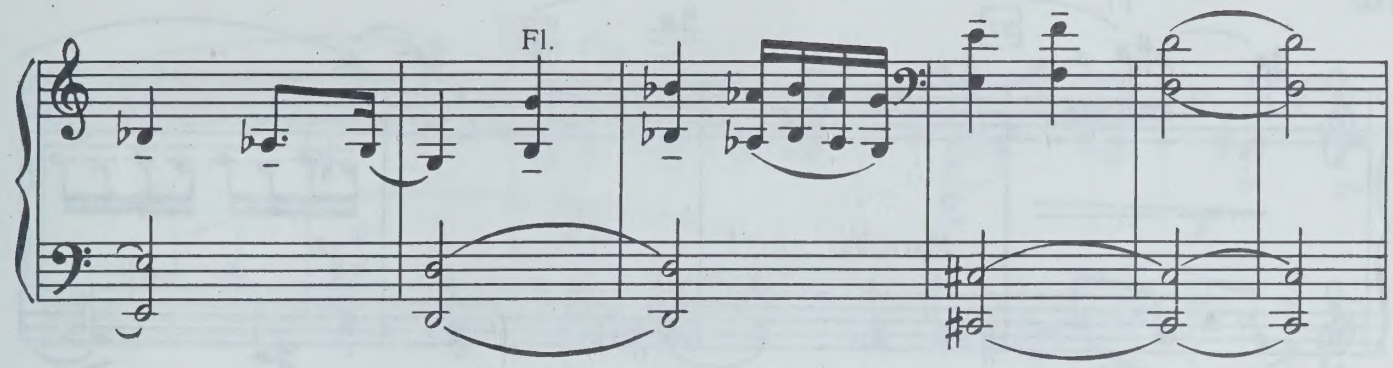
Fl.

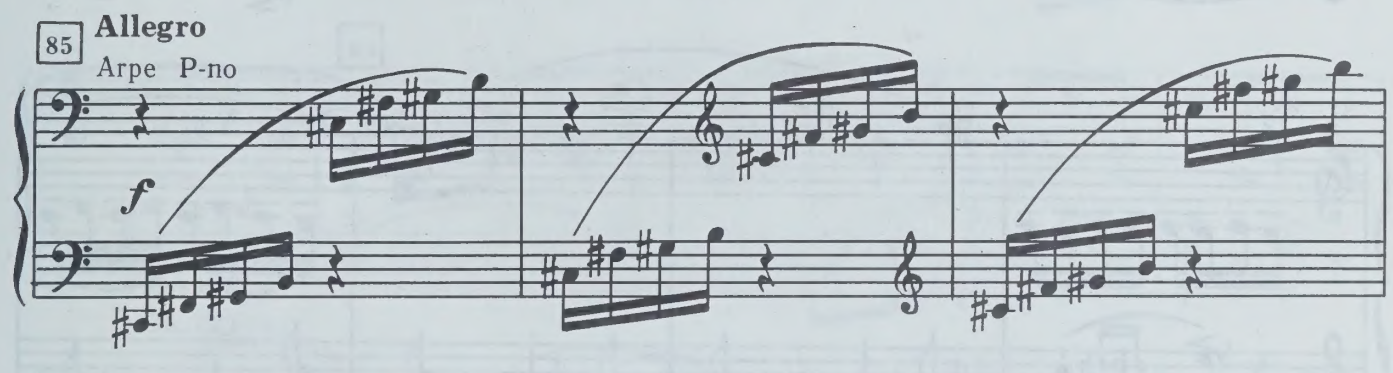
85
Allegro
Arpe P-no
f

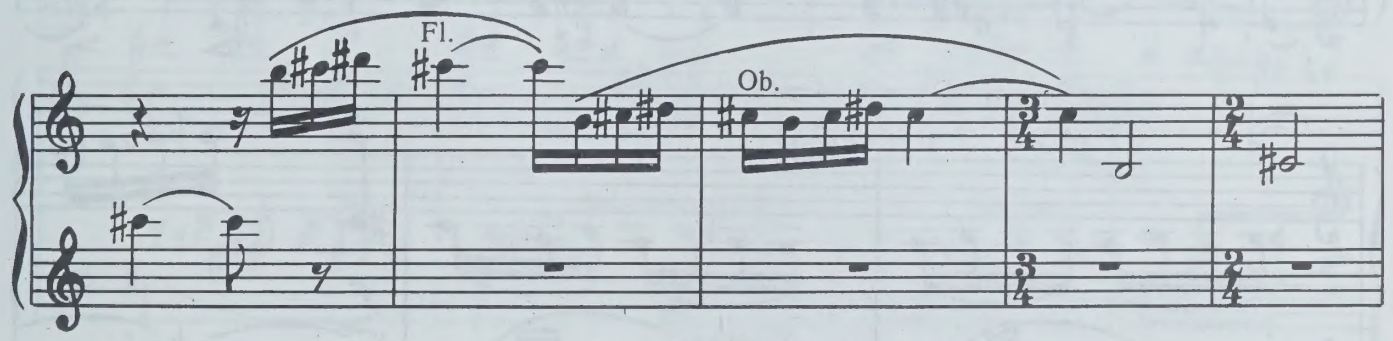
Fl.
Ob.

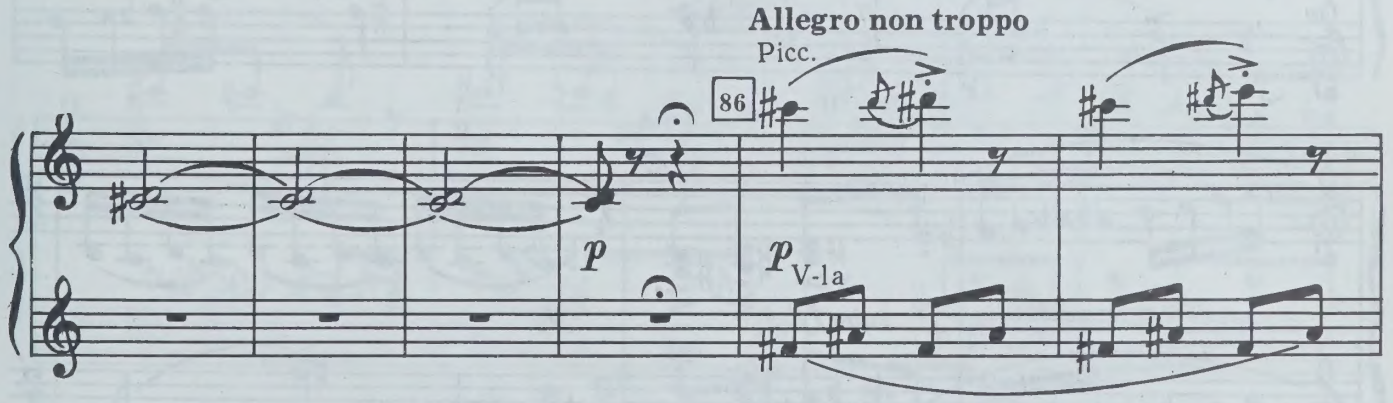
Allegro non troppo
Picc.
86
p
p
V-la

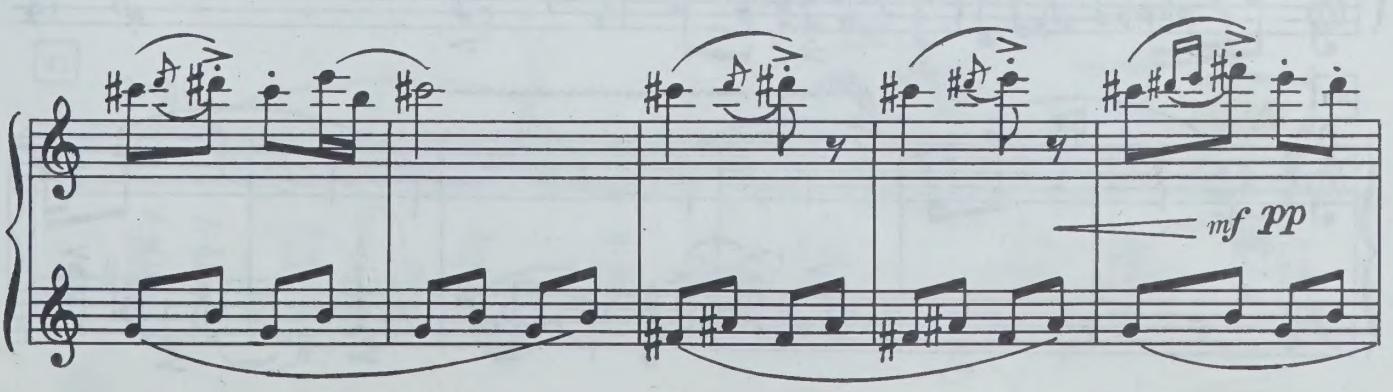
mf pp

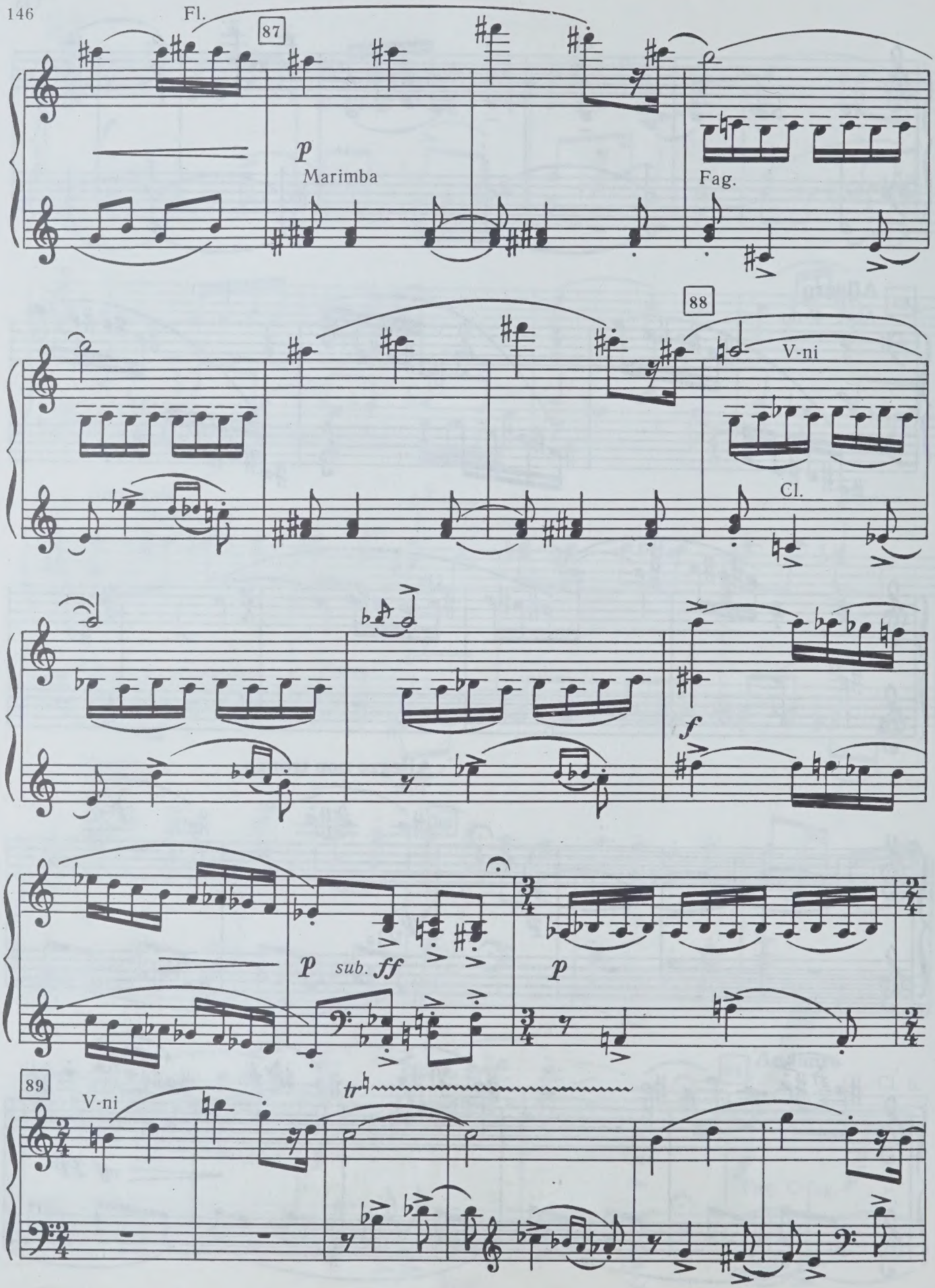
Fl.
87
p
Marimba
Fag.
88
V-ni
Cl.
f
p
sub. ff
p
89
V-ni
tr

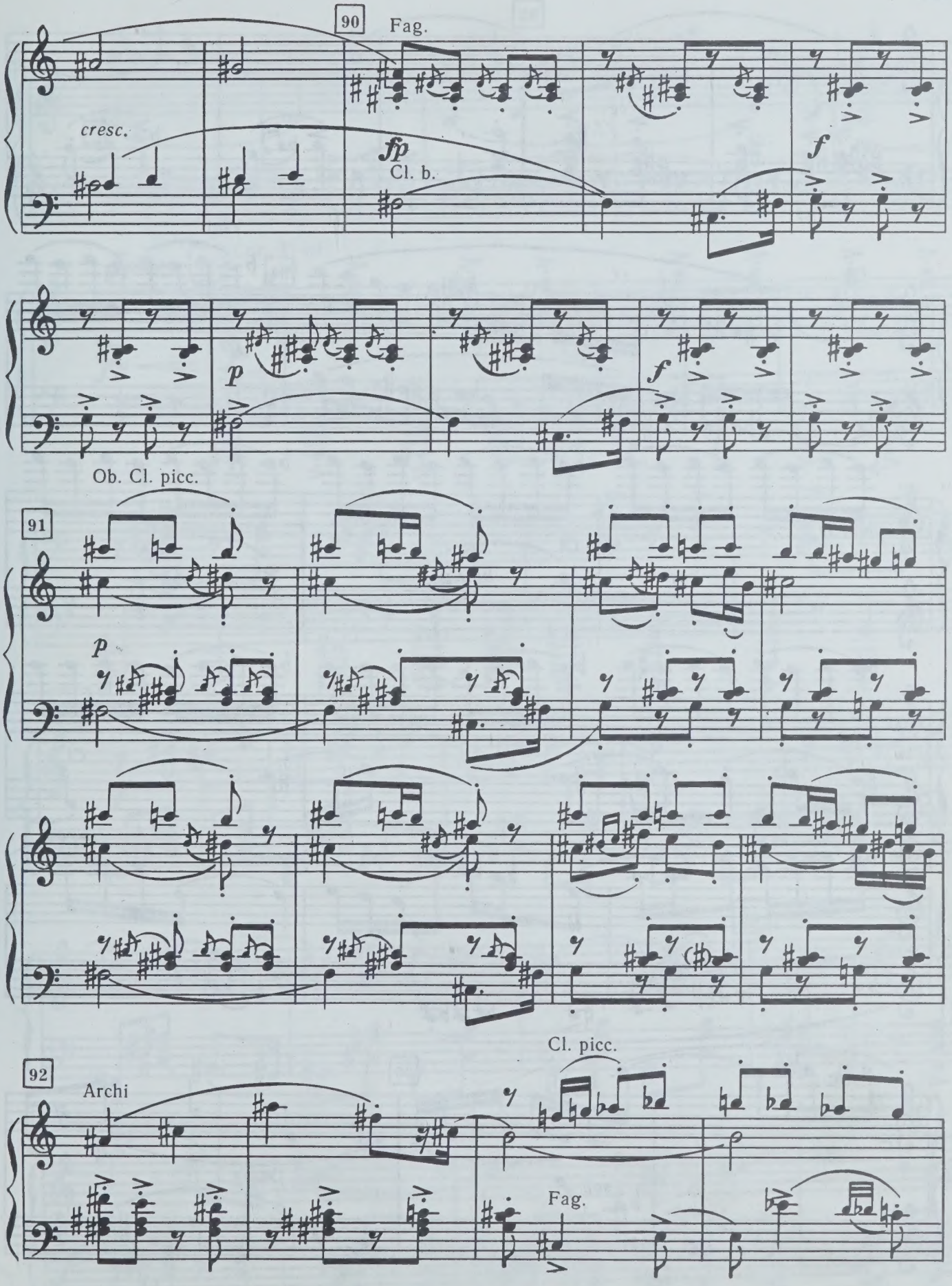
90
Fag.
cresc.
fp
Cl. b.
f
p
f
Ob. Cl. picc.
91
p
92
Archi
Cl. picc.
Fag.

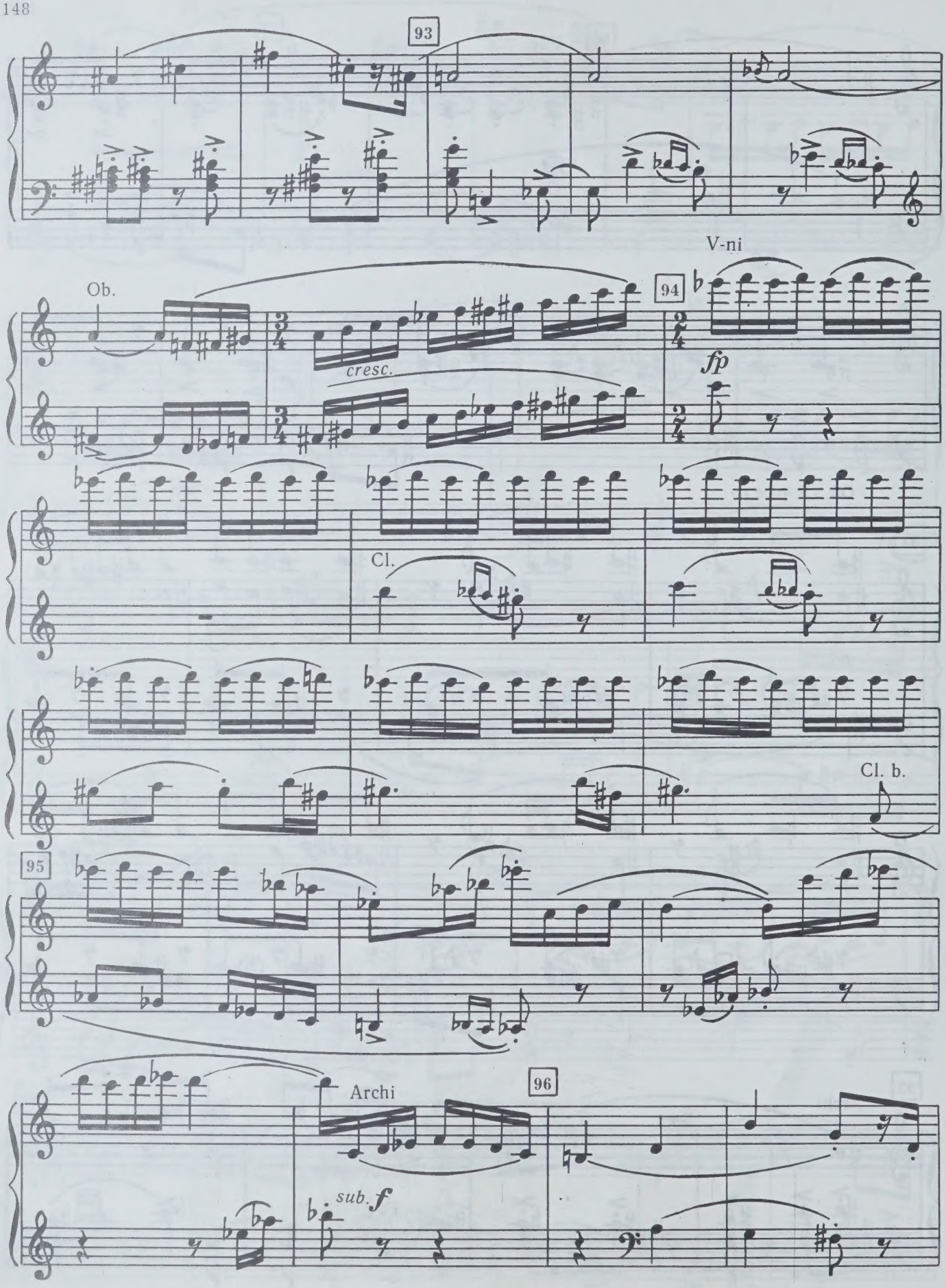
93
Ob.
cresc.
94
V-ni
fp
Cl.
Cl. b.
95
Archi
96
sub. f

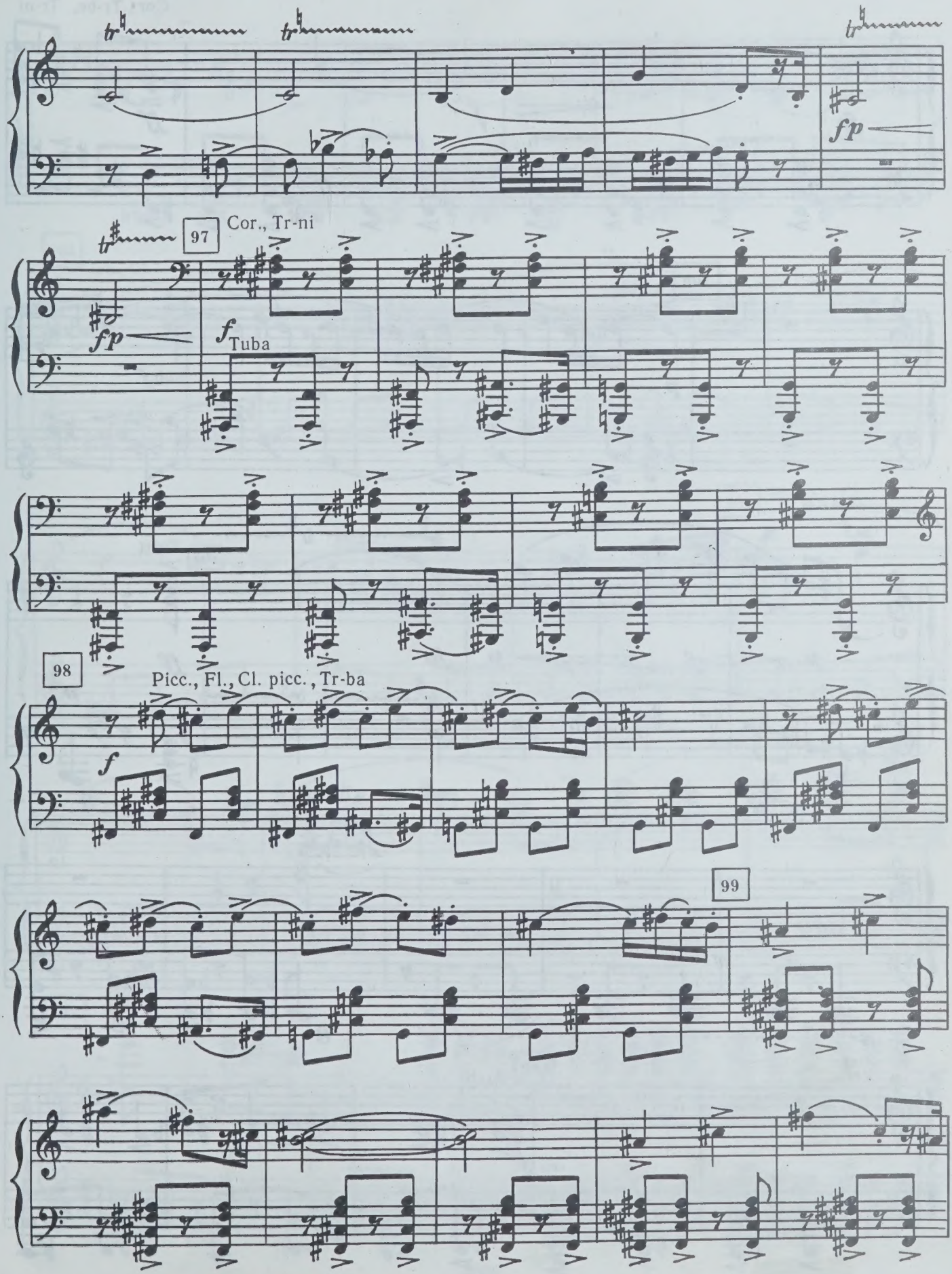
97
Cor., Tr-ni
fp
f
Tuba
98
Picc., Fl., Cl. picc., Tr-ba
f
99

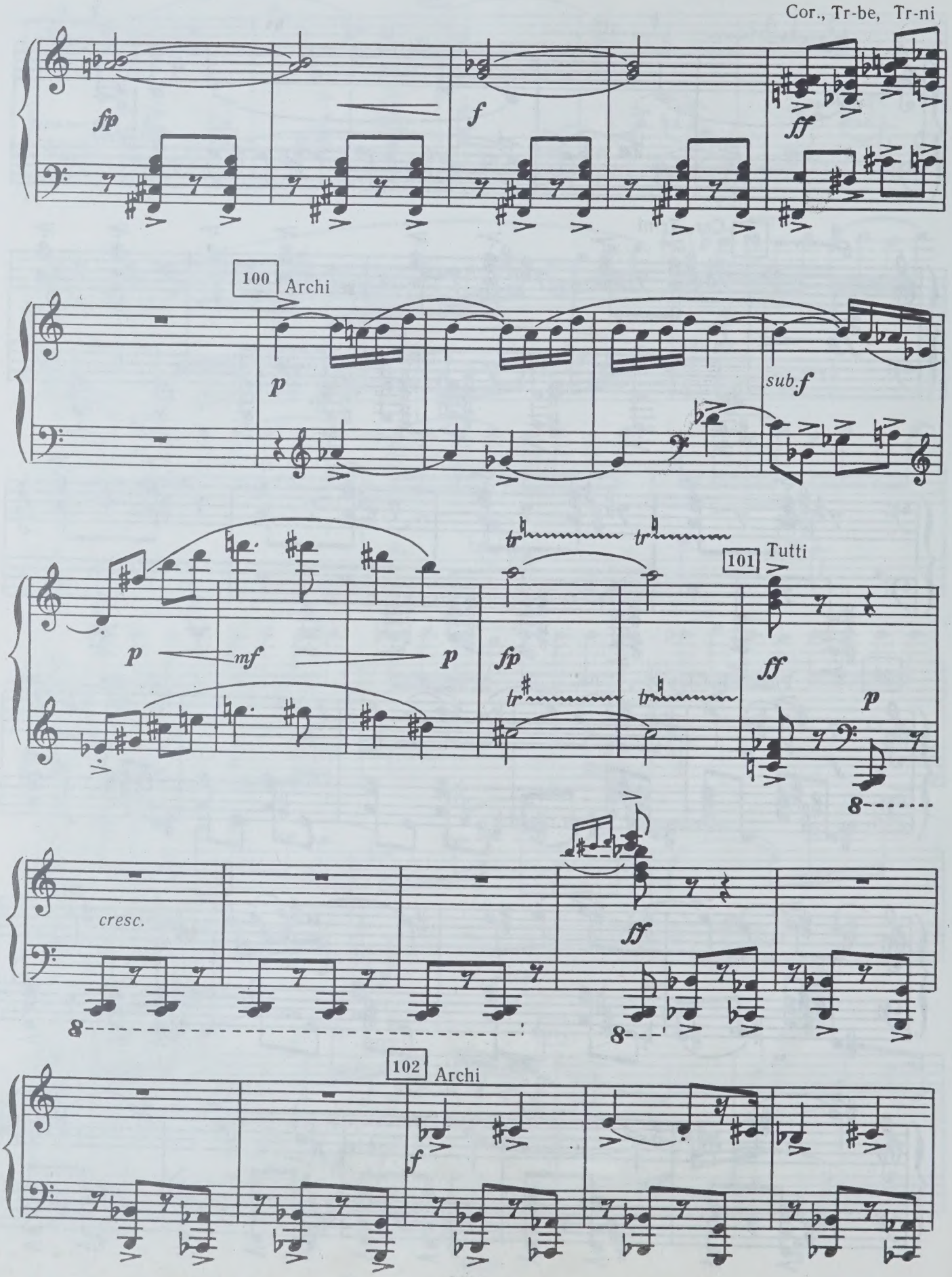
Cor., Tr-be, Tr-ni
fp
f
ff
100
Archi
p
sub.f
p
mf
p
fp
101
Tutti
ff
p
cresc.
ff
102
Archi
f

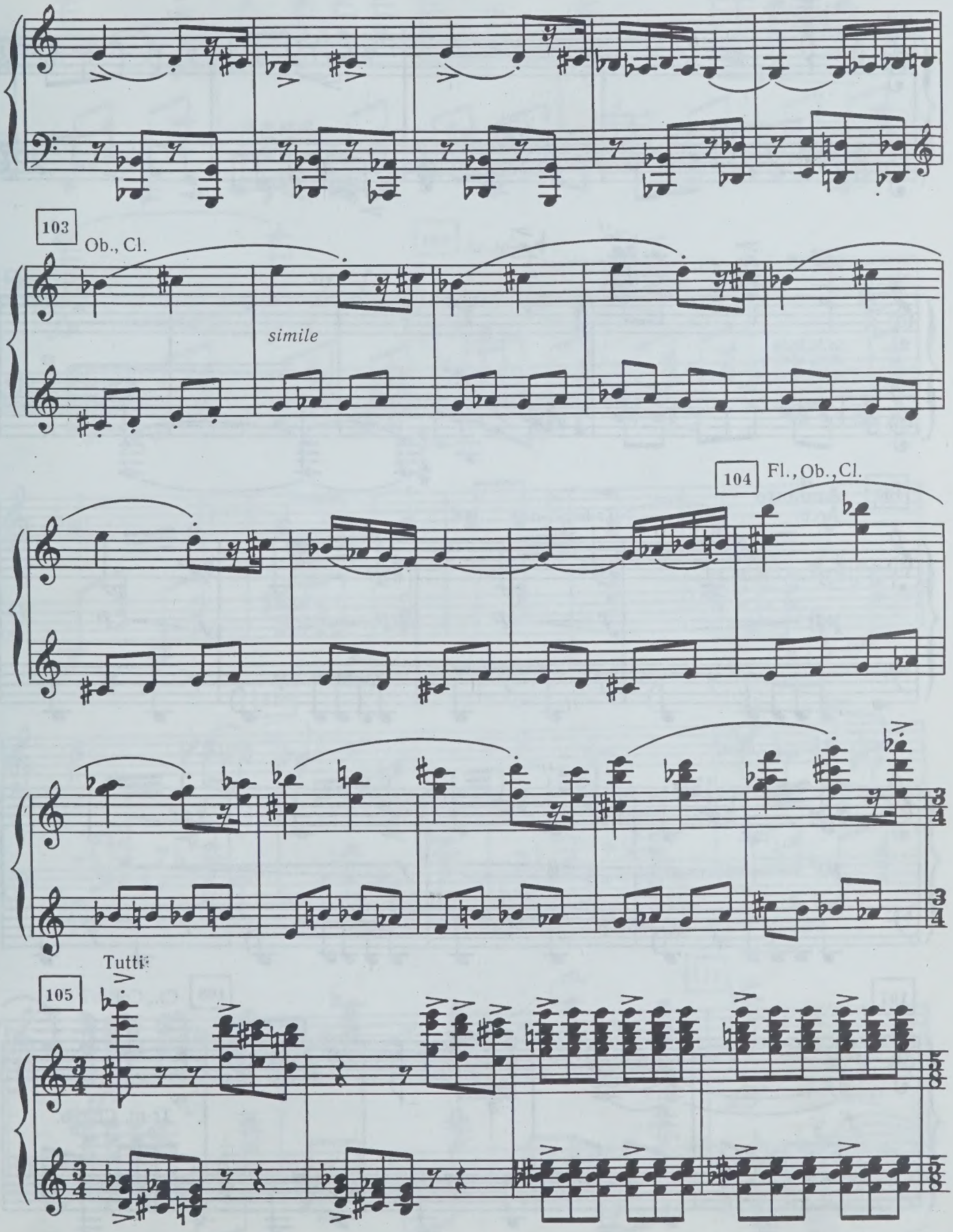
103
Ob., Cl.
simile
104
Fl., Ob., Cl.
Tutti
105

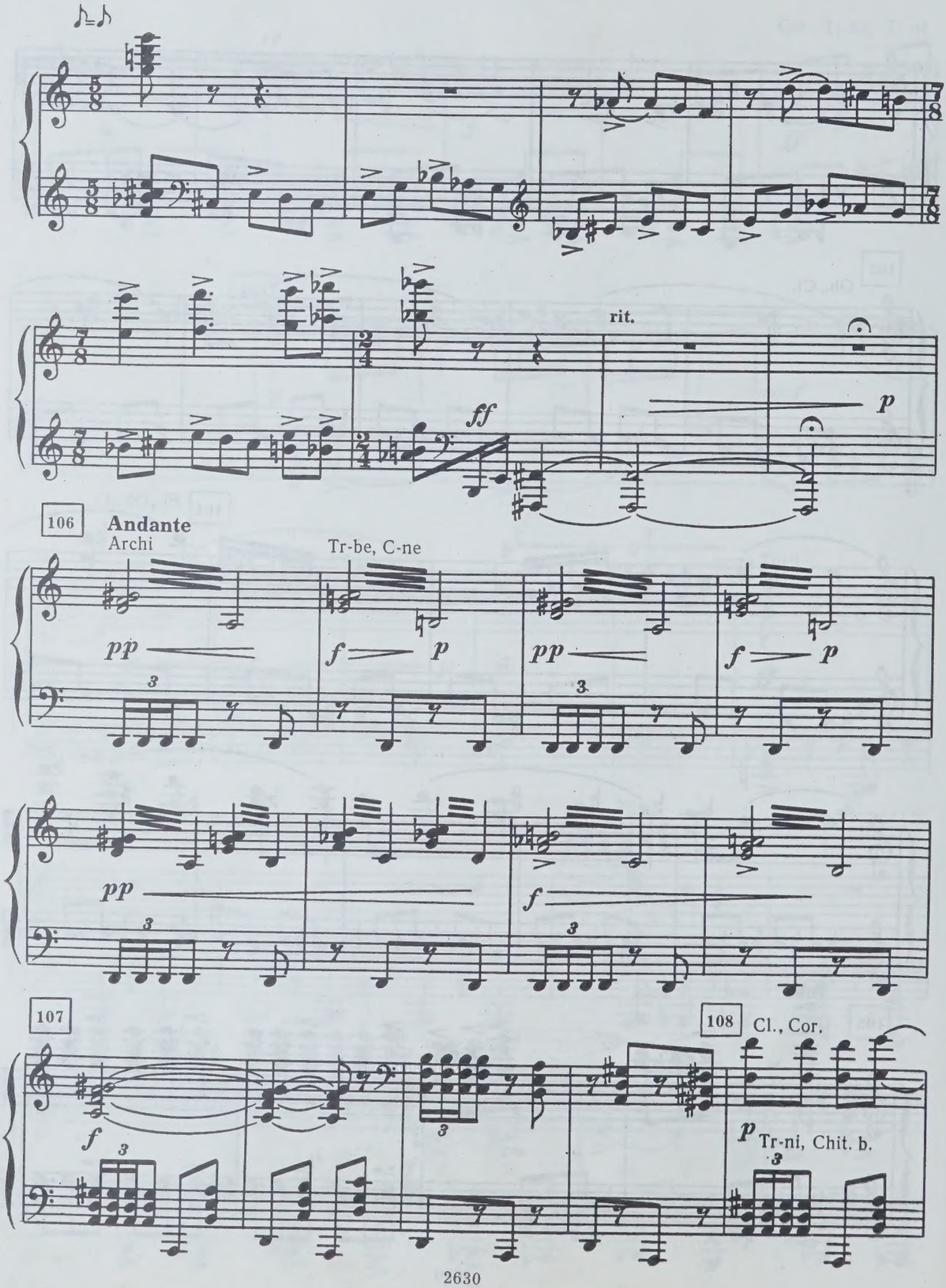
rit.
ff
p
106
Andante
Archi
Tr-be, C-ne
pp
f
p
pp
f
p
pp
f
107
108
Cl., Cor.
f
p
Tr-ni, Chit. b.

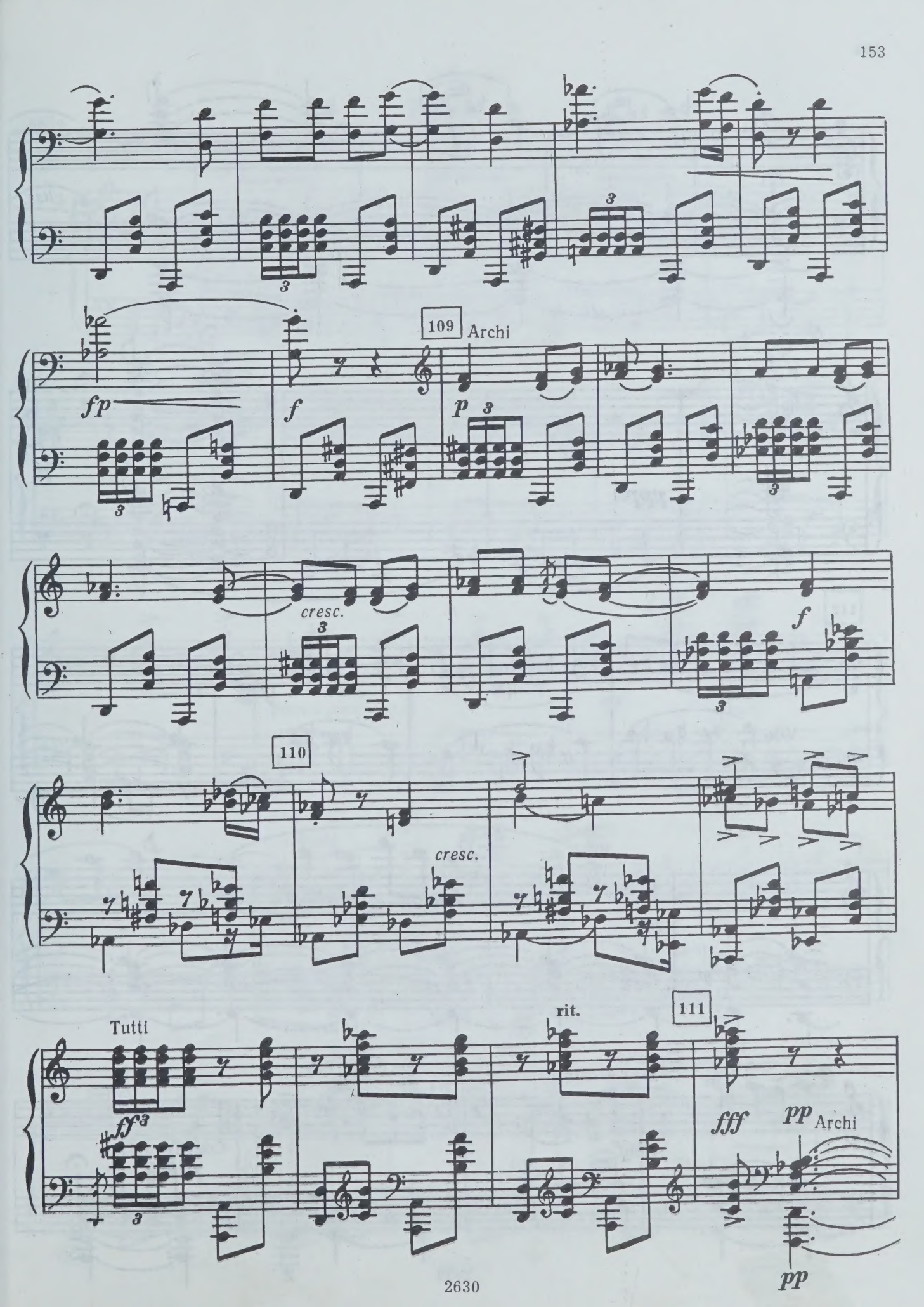
fp
f
109
Archi
p
cresc.
f
110
cresc.
Tutti
ff
rit.
111
fff
pp
Archi
pp

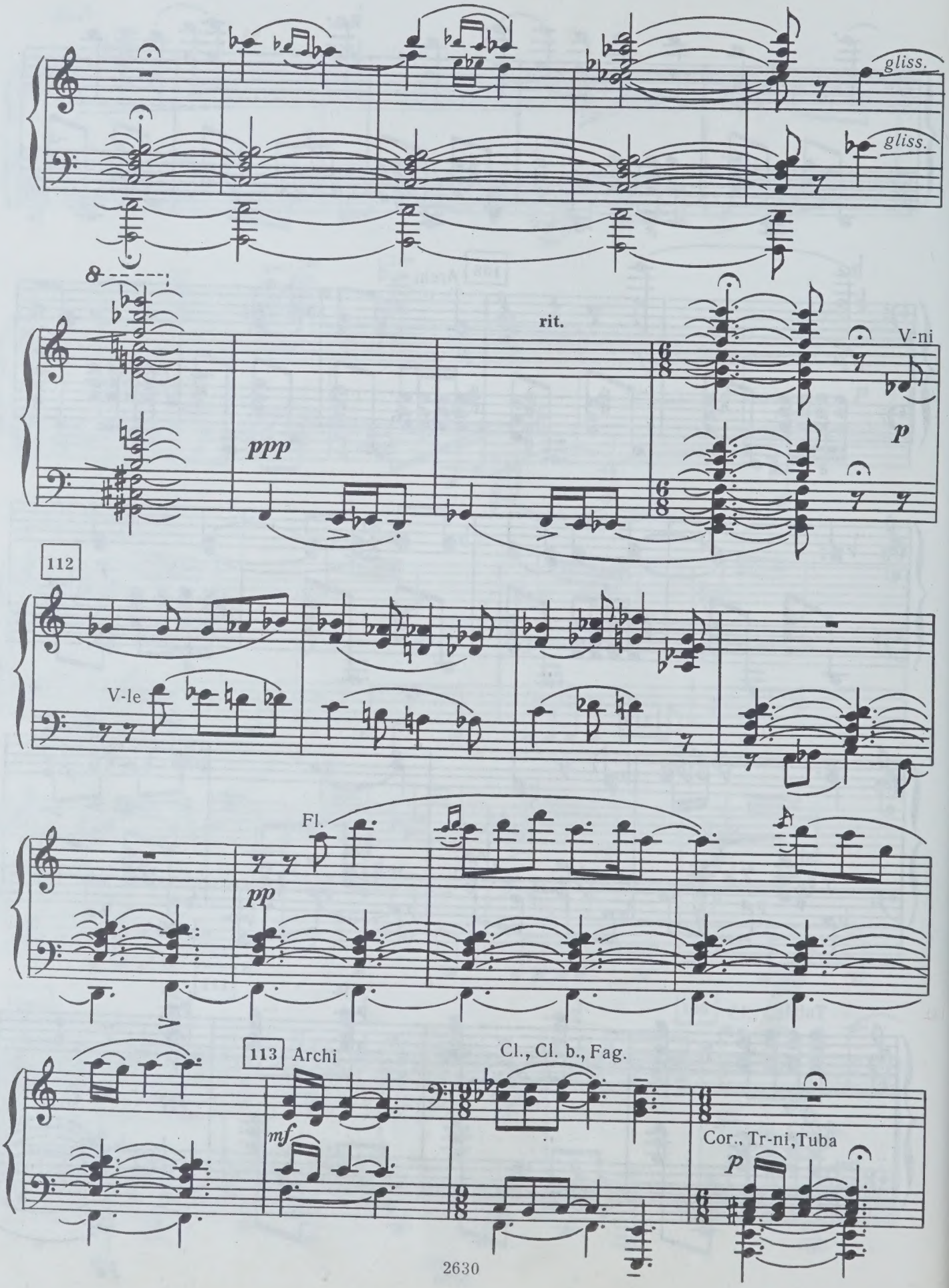
gliss.
gliss.
8
rit.
V-ni
ppp
p
112
V-le
Fl.
pp
113
Archi
Cl., Cl. b., Fag.
mf
Cor., Tr-ni, Tuba
p

15
ГЁЗЫ

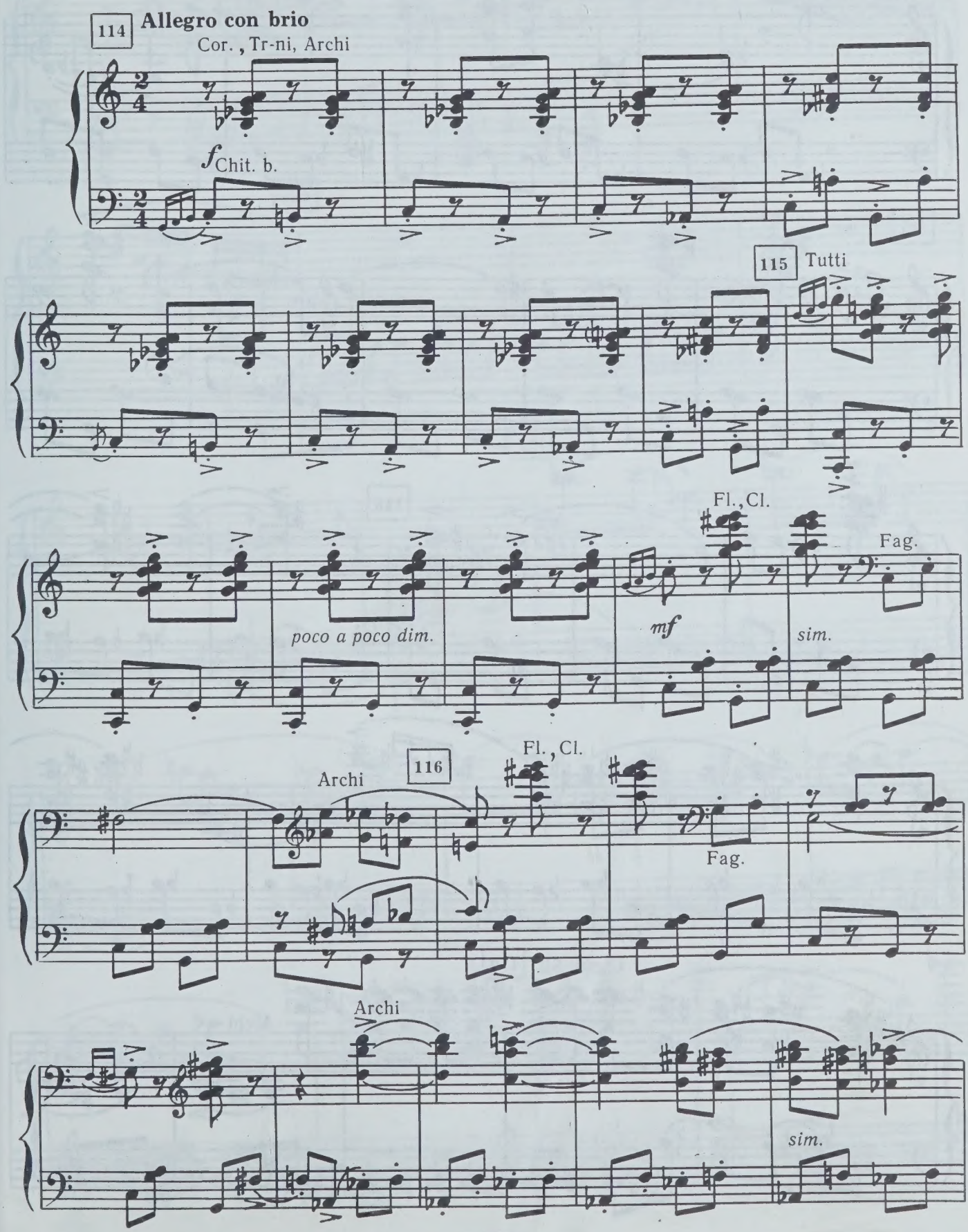
114
Allegro con brio
Cor., Tr-ni, Archi
f Chit. b.
115
Tutti
poco a poco dim.
Fl., Cl.
mf
Fag.
sim.
116
Archi
Fl., Cl.
Fag.
Archi
sim.

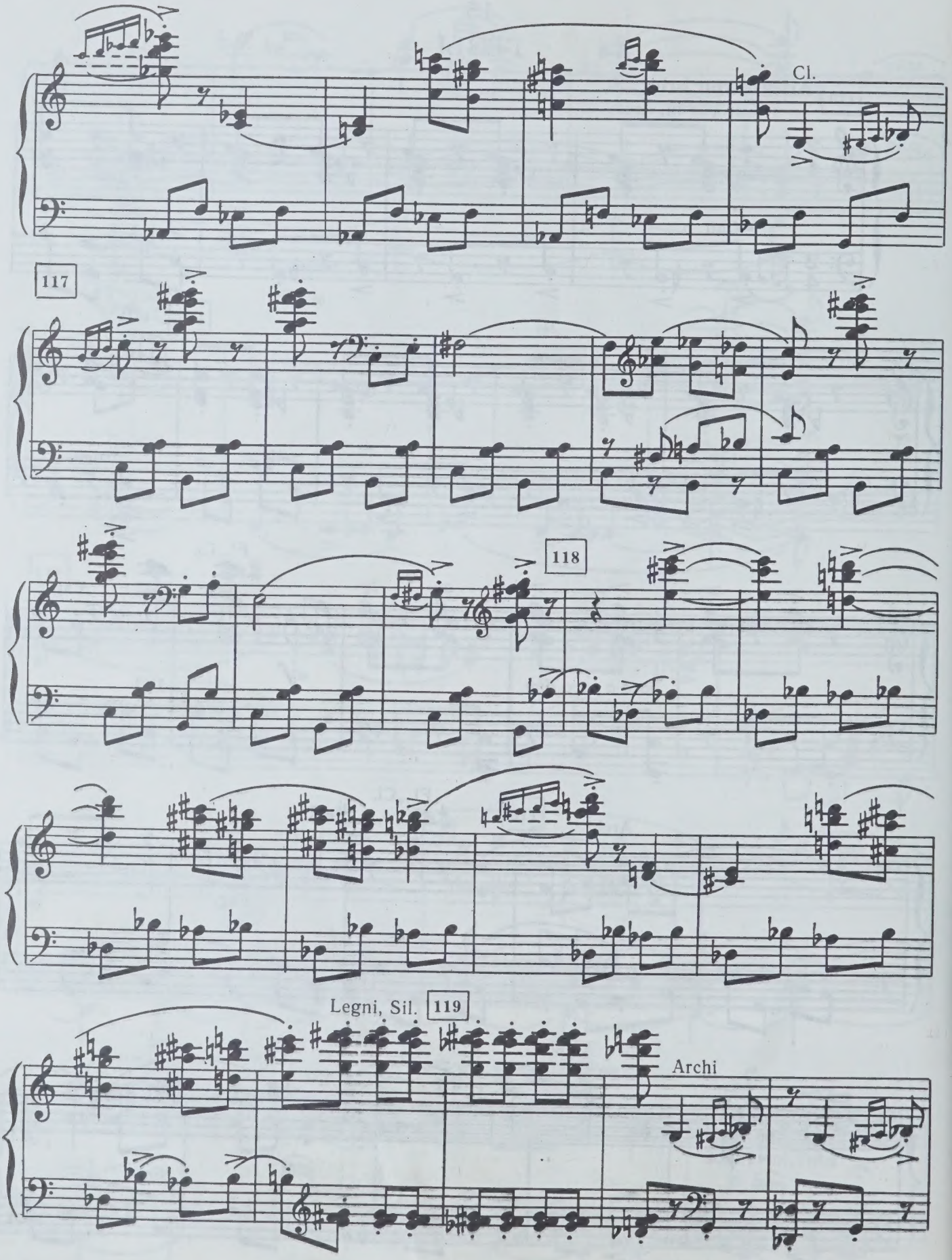
Cl.
117
118
Legni, Sil.
119
Archi

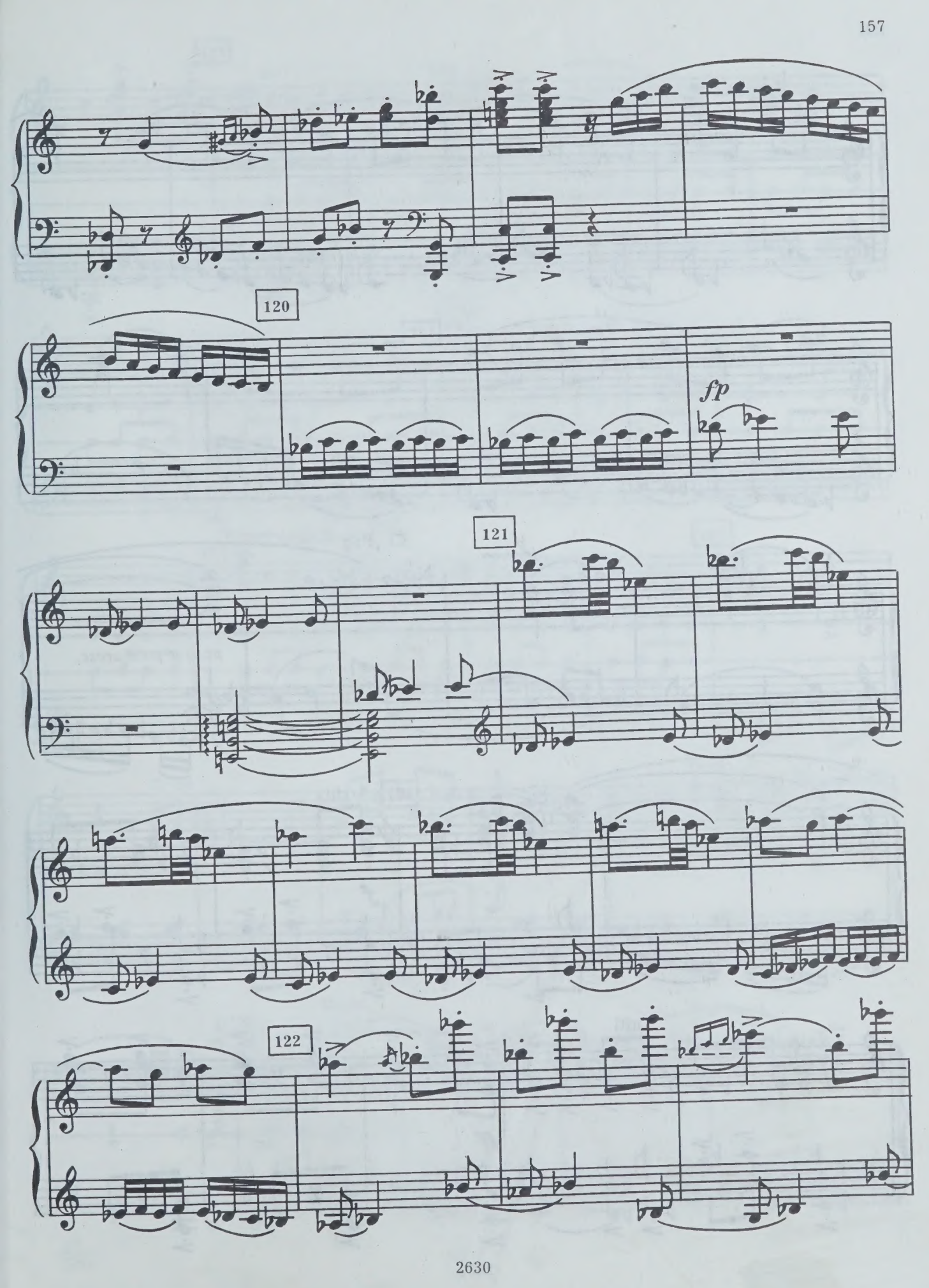
120
fp
121
122

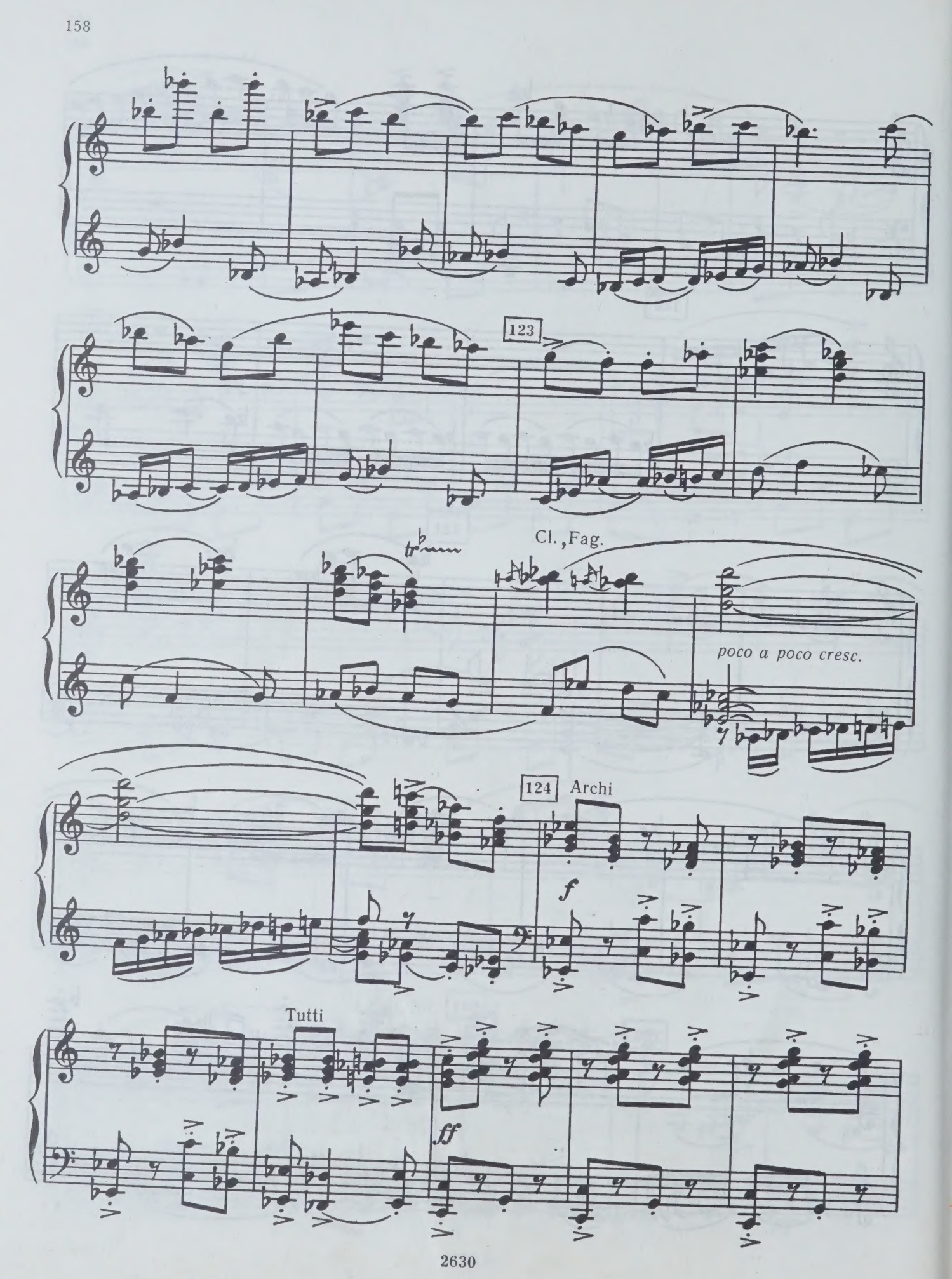
123
Cl., Fag.
poco a poco cresc.
124
Archi
f
Tutti
ff

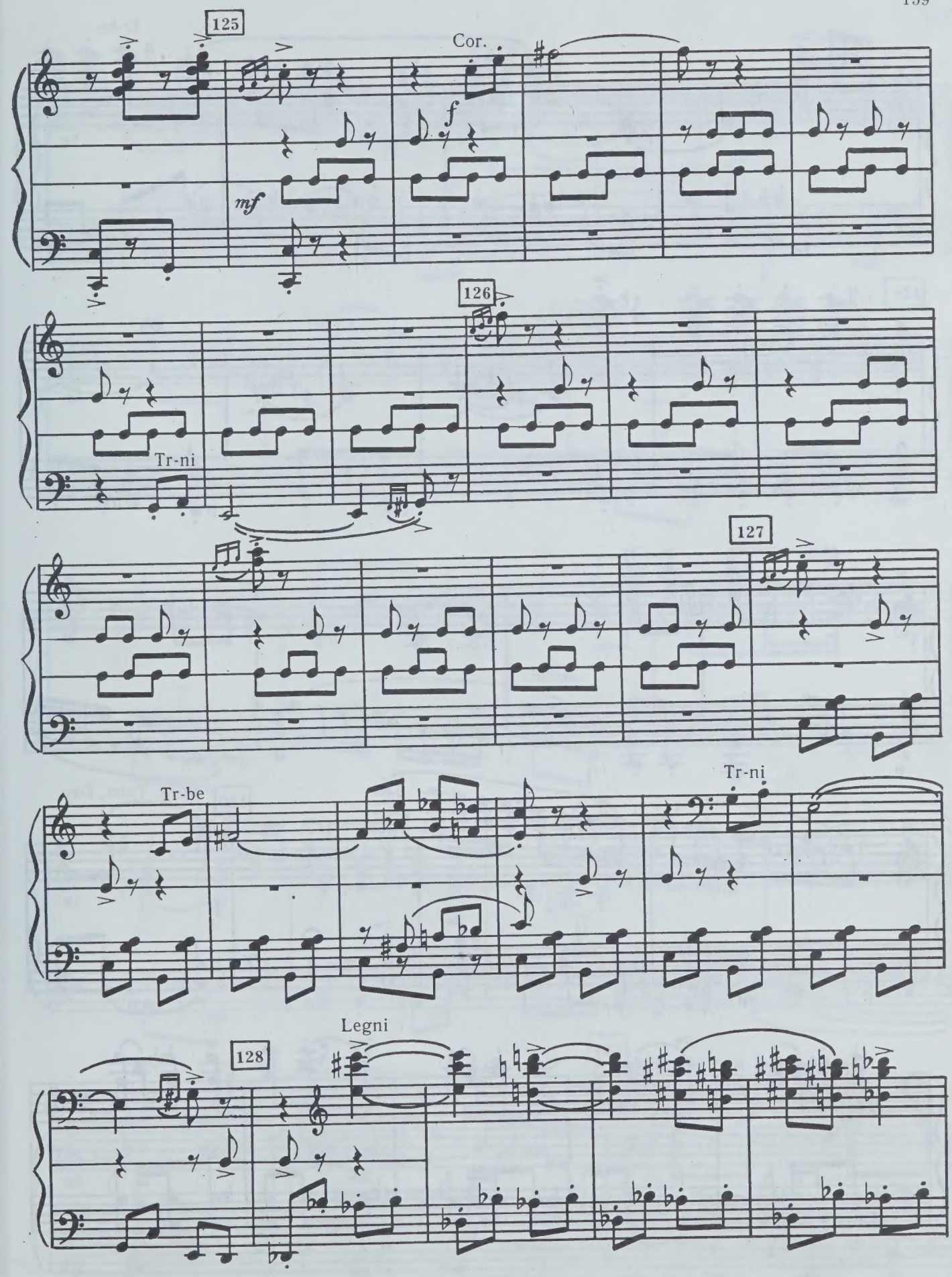
125
Cor.
f
mf
126
Tr-ni
127
Tr-be
Tr-ni
Legni
128

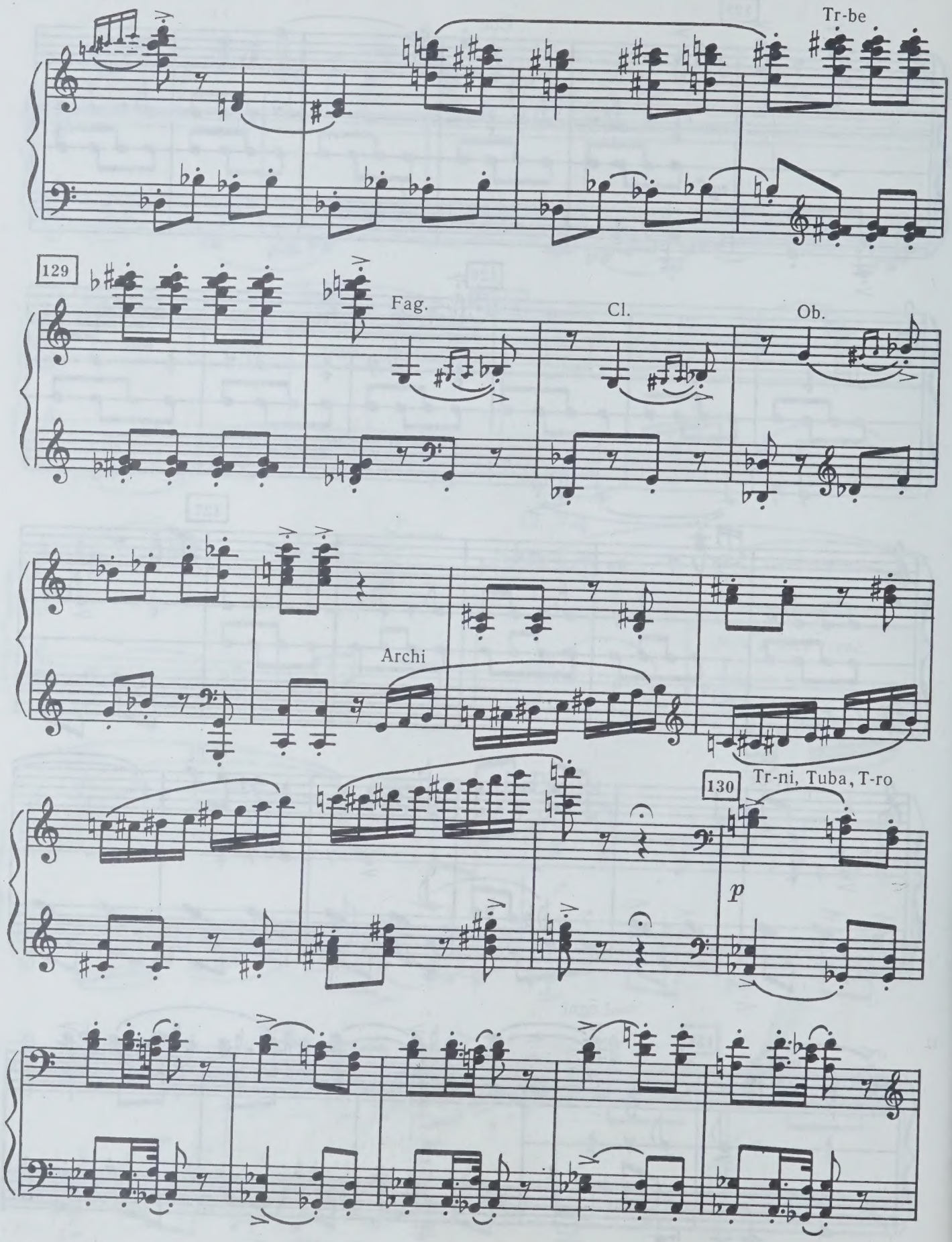
Tr-be
129
Fag.
Cl.
Ob.
Archi
130
Tr-ni, Tuba, T-ro
p

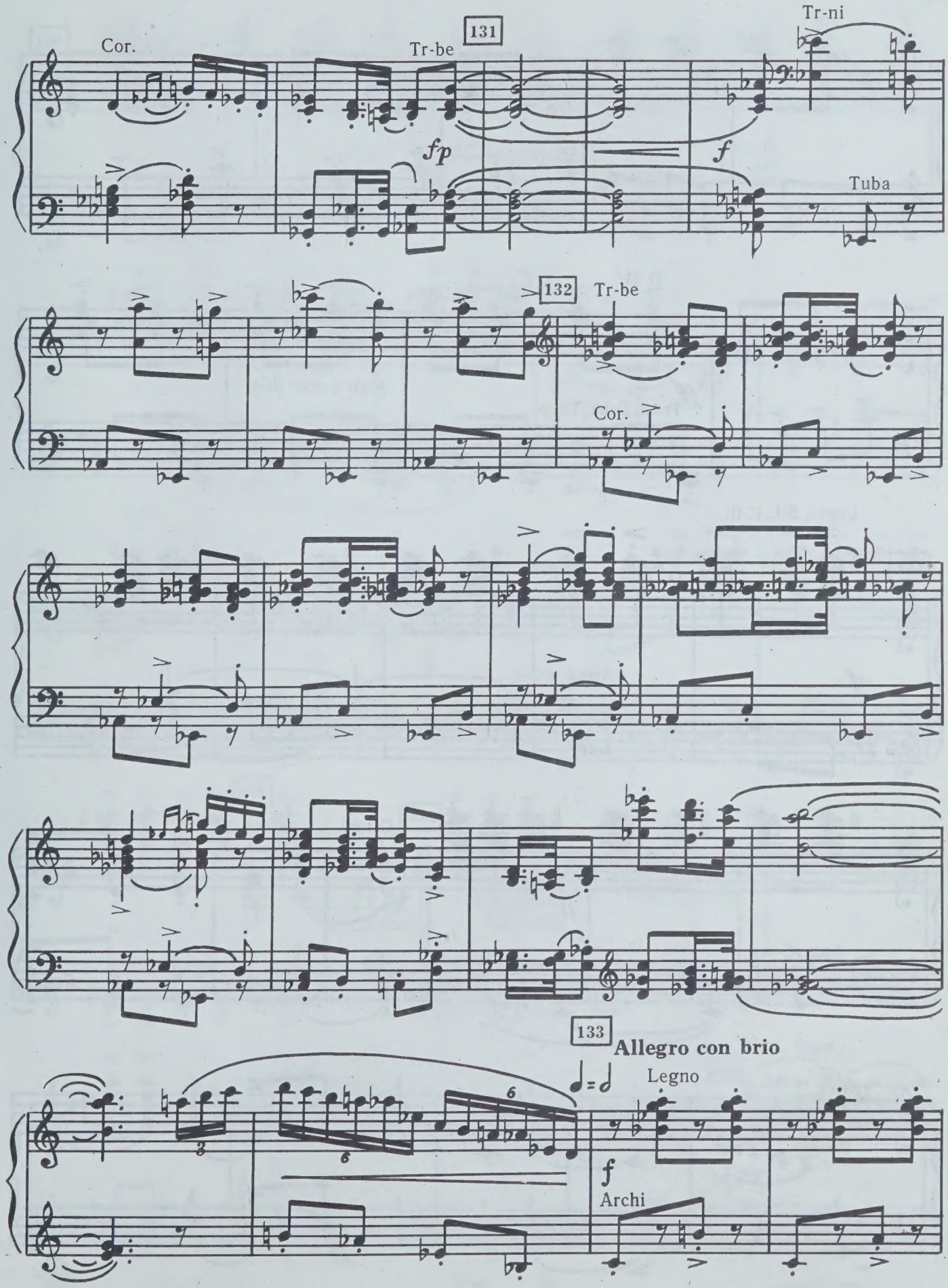
Cor.
Tr-be
131
fp
Tr-ni
f
Tuba
132
Tr-be
Cor.
133
Allegro con brio
Legno
f
Archi

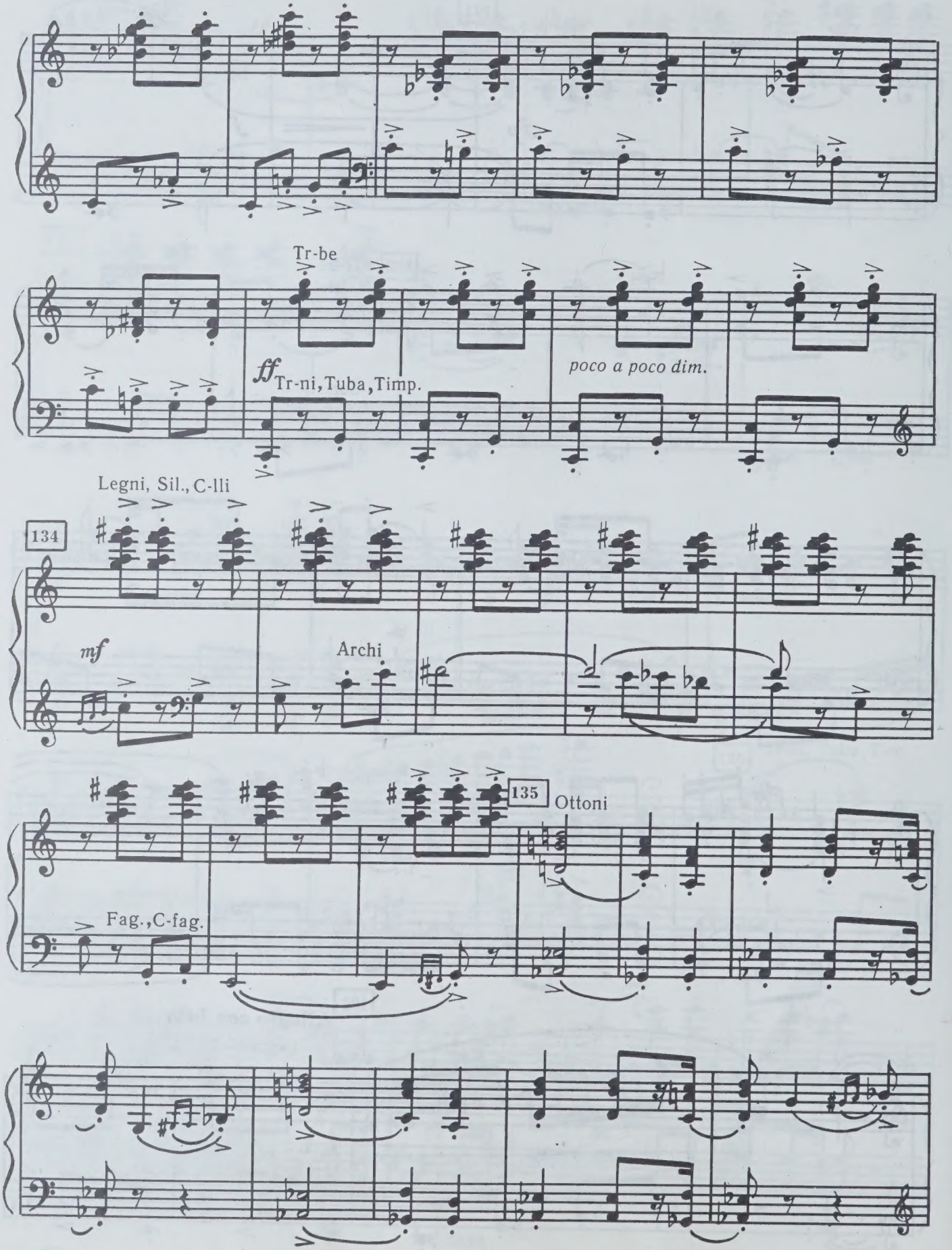
Tr-be
ff
Tr-ni, Tuba, Timp.
poco a poco dim.
Legni, Sil., C-lli
134
mf
Archi
135
Ottoni
Fag., C-fag.

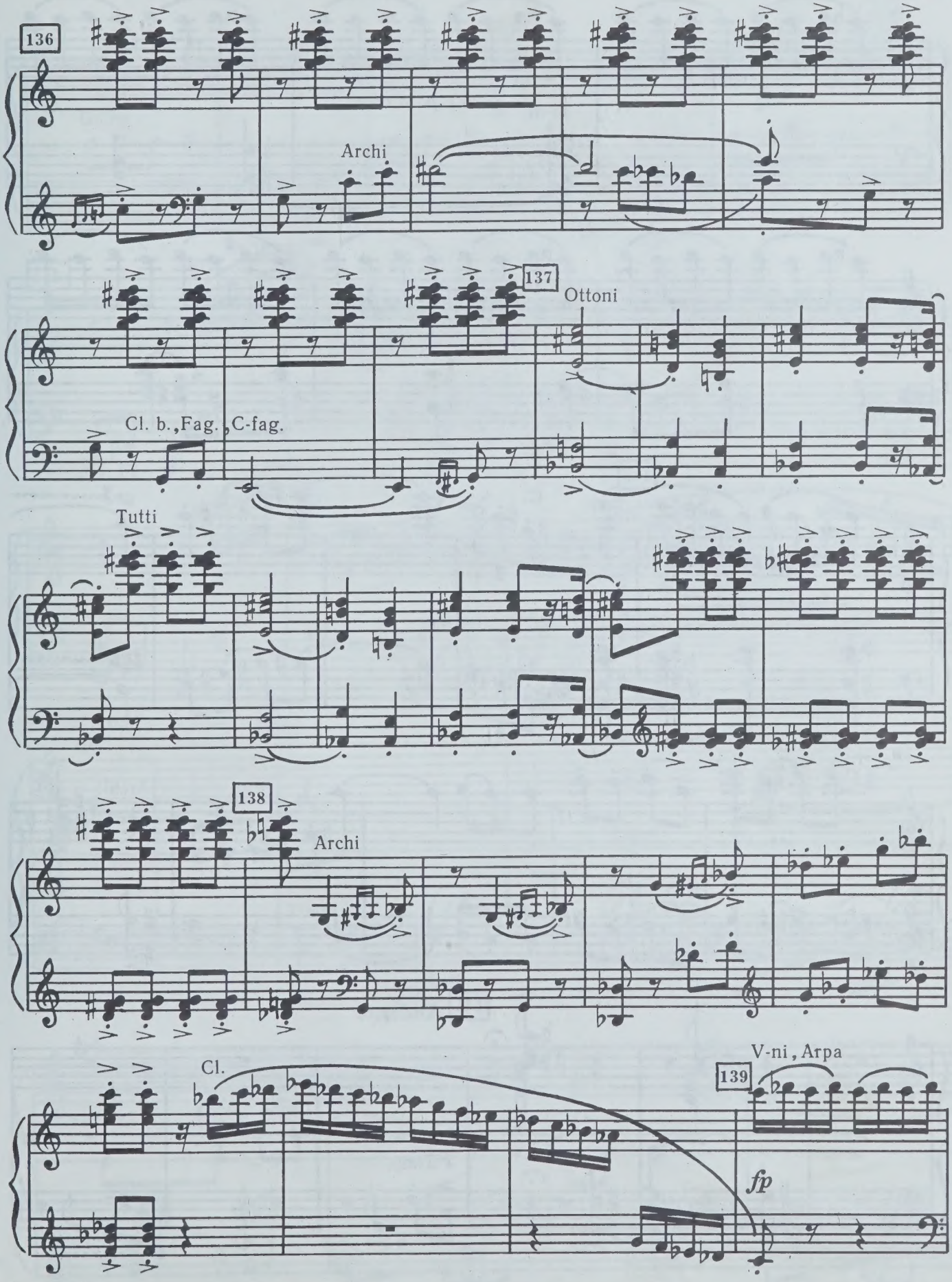
136
Archi
137
Ottoni
Cl. b., Fag., C-fag.
Tutti
138
Archi
Cl.
V-ni, Arpa
139
fp

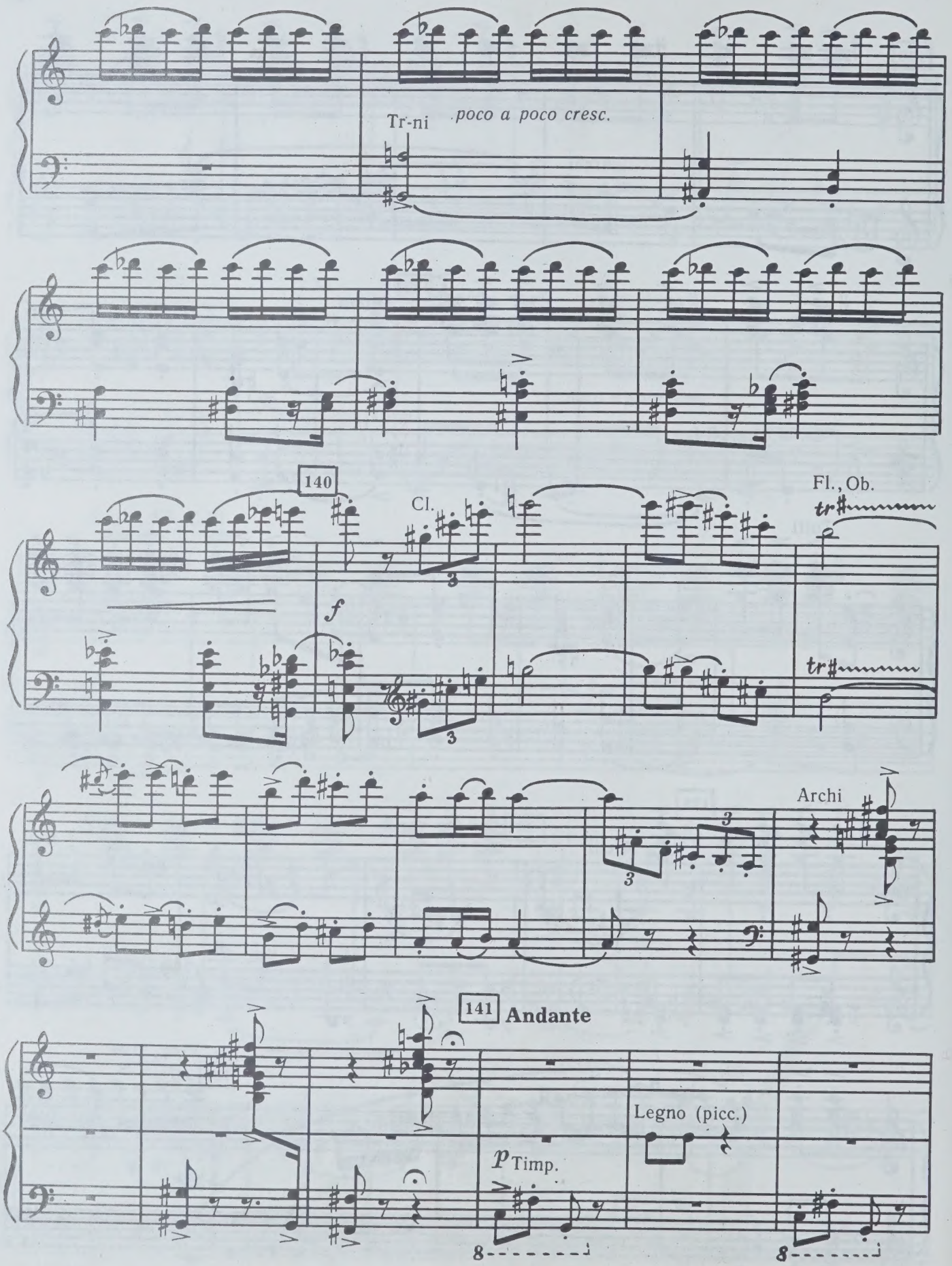
Tr-ni
poco a poco cresc.
140
Cl.
f
Fl., Ob.
tr
Archi
141
Andante
Legno (picc.)
p Timp.

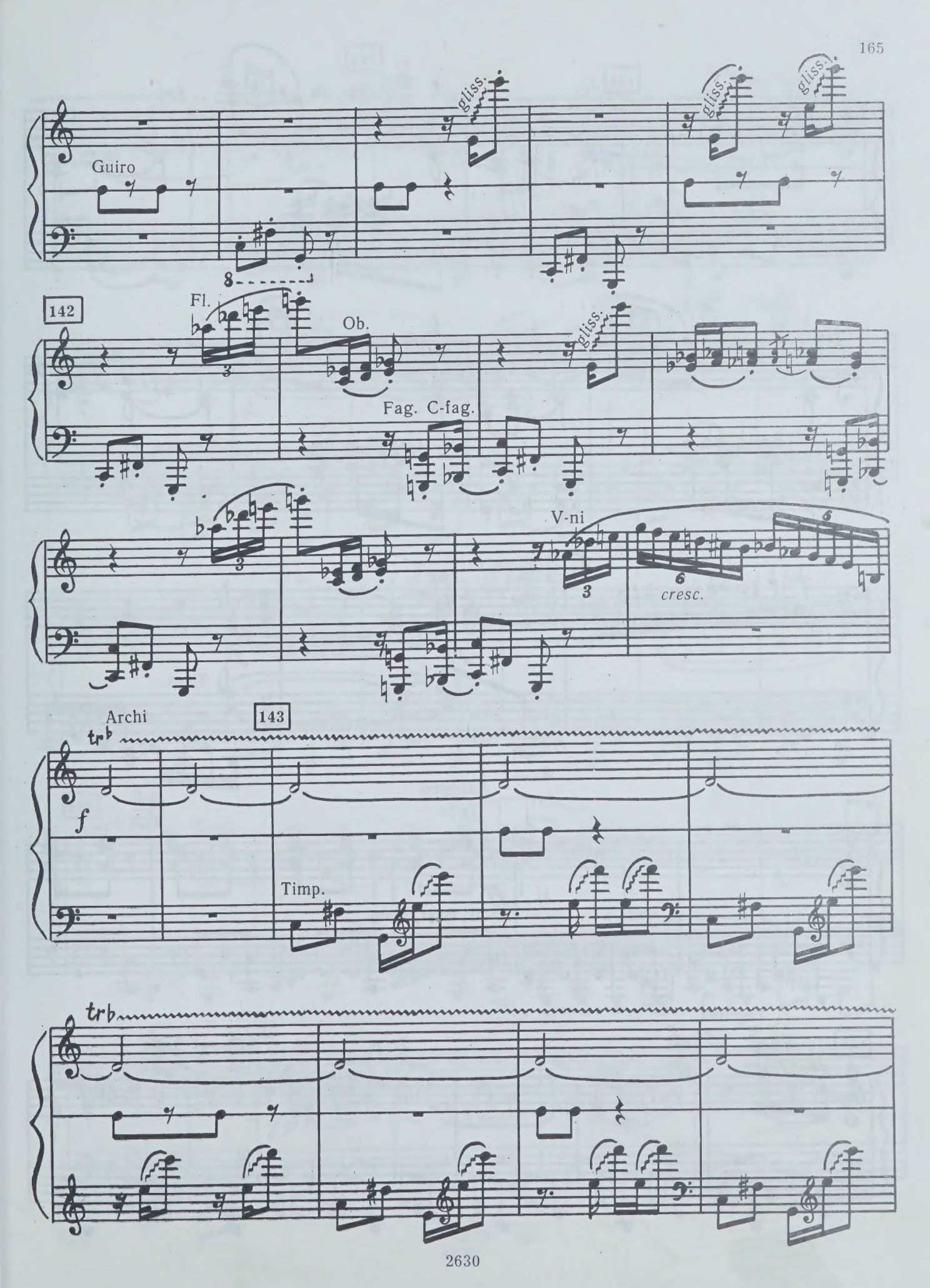
Guiro
gliss.
gliss.
gliss.
142
Fl.
Ob.
gliss.
Fag. C-fag.
V-ni
cresc.
Archi
143
trb
f
Timp.
trb

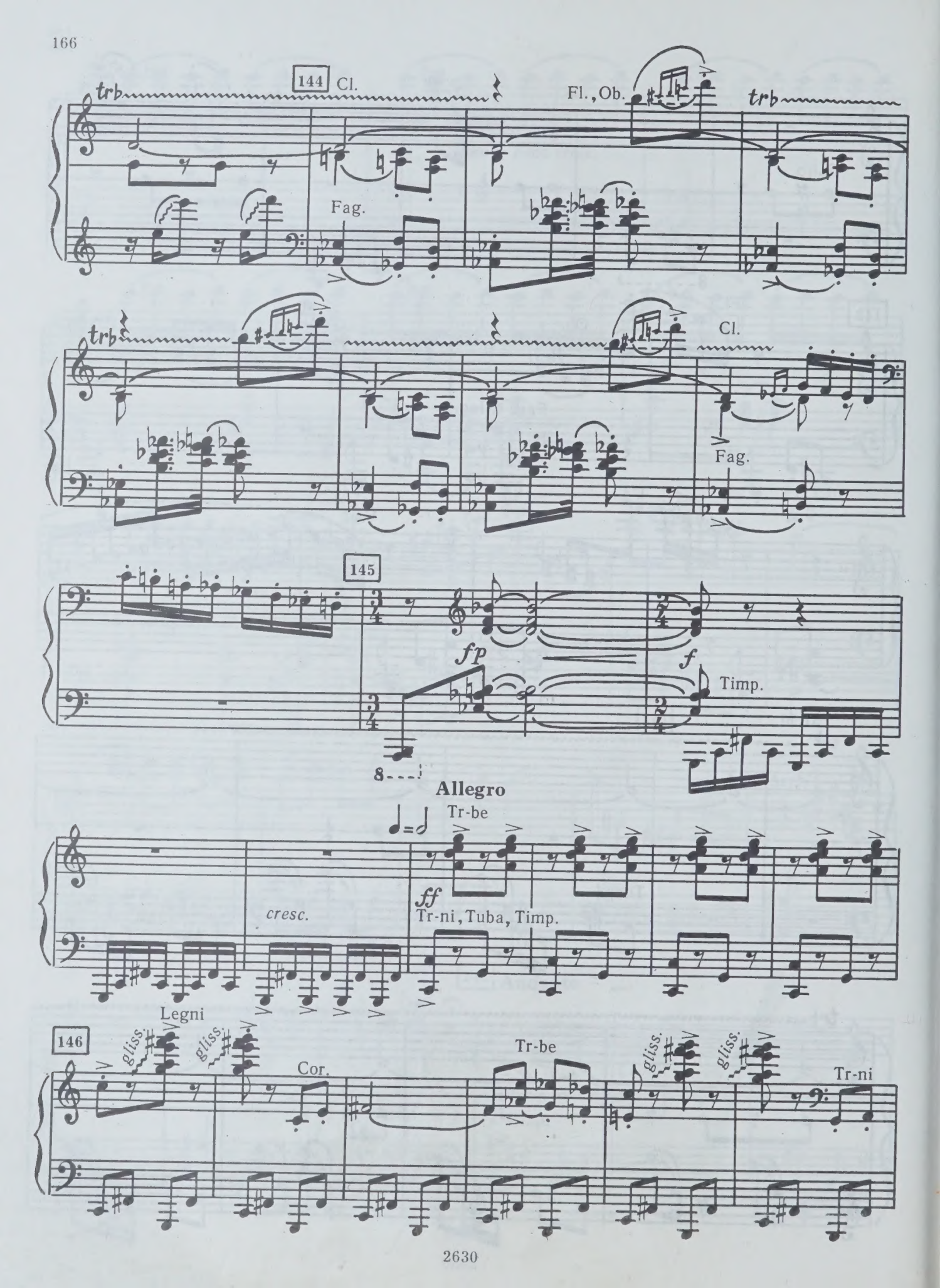
144
Cl.
Fl., Ob.
trb
Fag.
Cl.
Fag.
145
fp
f
Timp.
8
Allegro
Tr-be
ff
Tr-ni, Tuba, Timp.
cresc.
Legni
146
gliss.
Cor.
Tr-be
Tr-ni

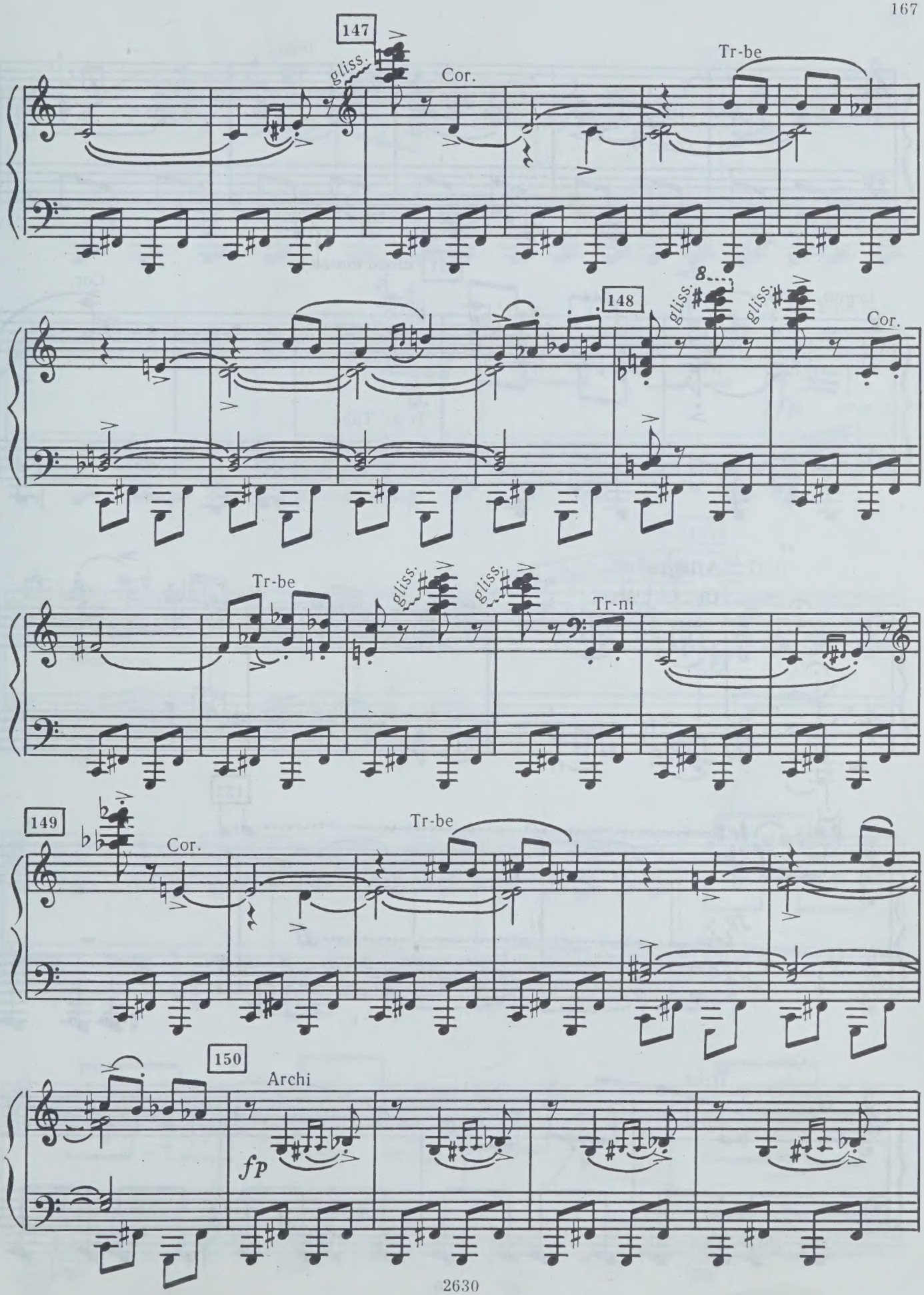
147
gliss.
Cor.
Tr-be
148
gliss.
gliss.
Cor.
Tr-be
gliss.
gliss.
Tr-ni
149
Cor.
Tr-be
150
Archi
fp

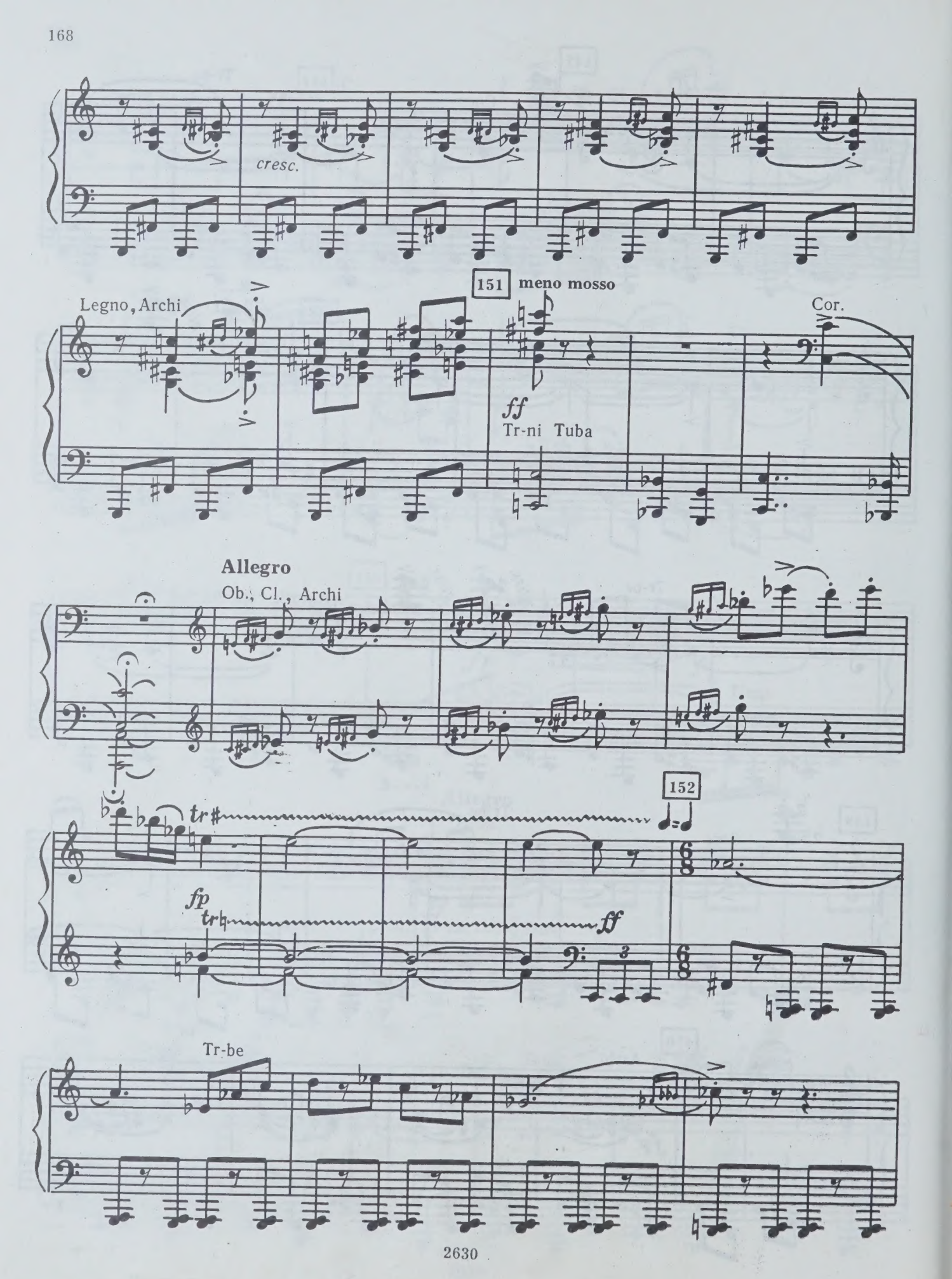
cresc.
Legno, Archi
151
meno mosso
ff
Tr-ni Tuba
Cor.
Allegro
Ob., Cl., Archi
tr
152
fp
tr
ff
Tr-be

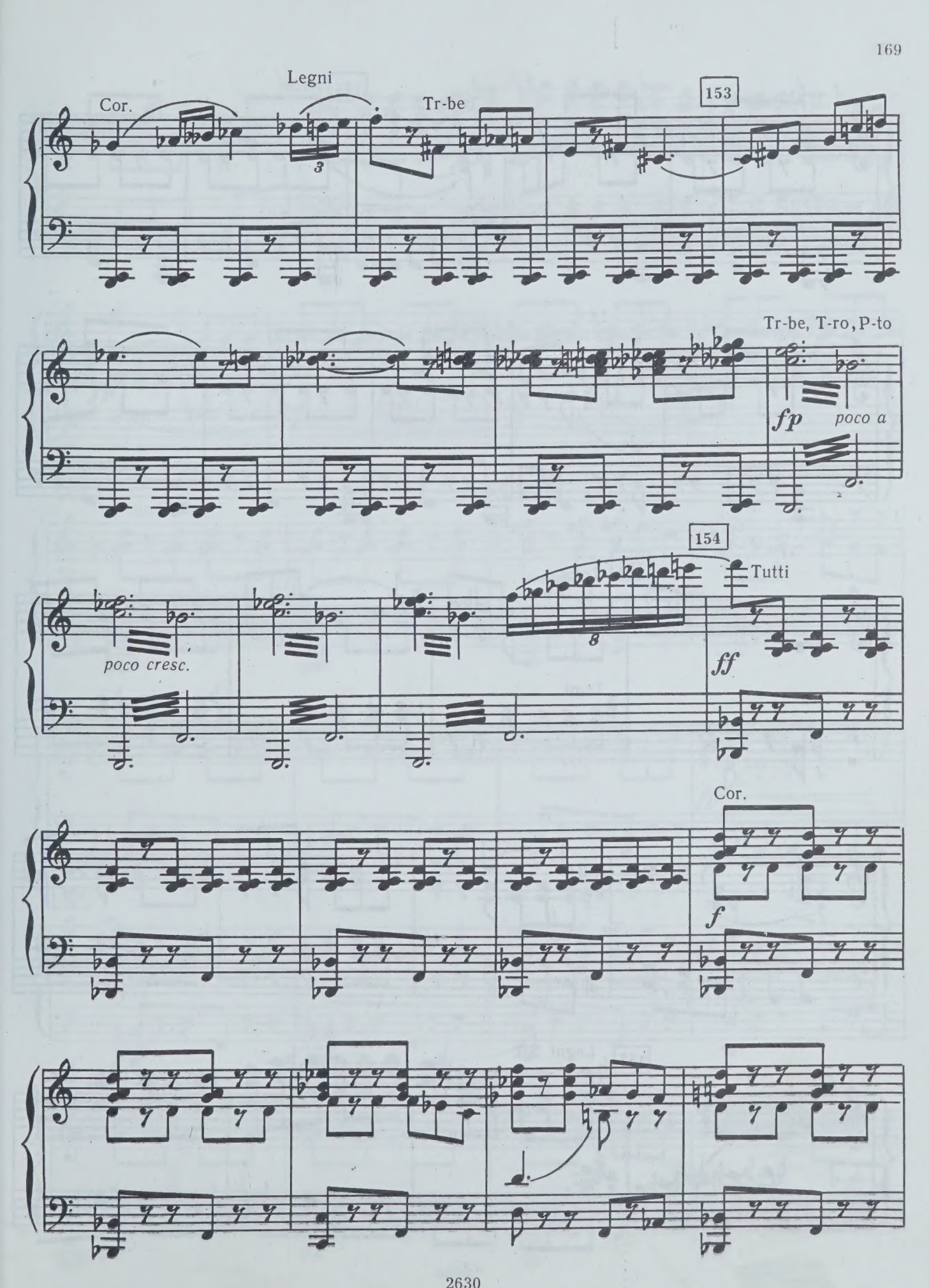
Cor.
Legni
Tr-be
153
Tr-be, T-ro, P-to
fp
poco a
154
Tutti
poco cresc.
ff
Cor.
f

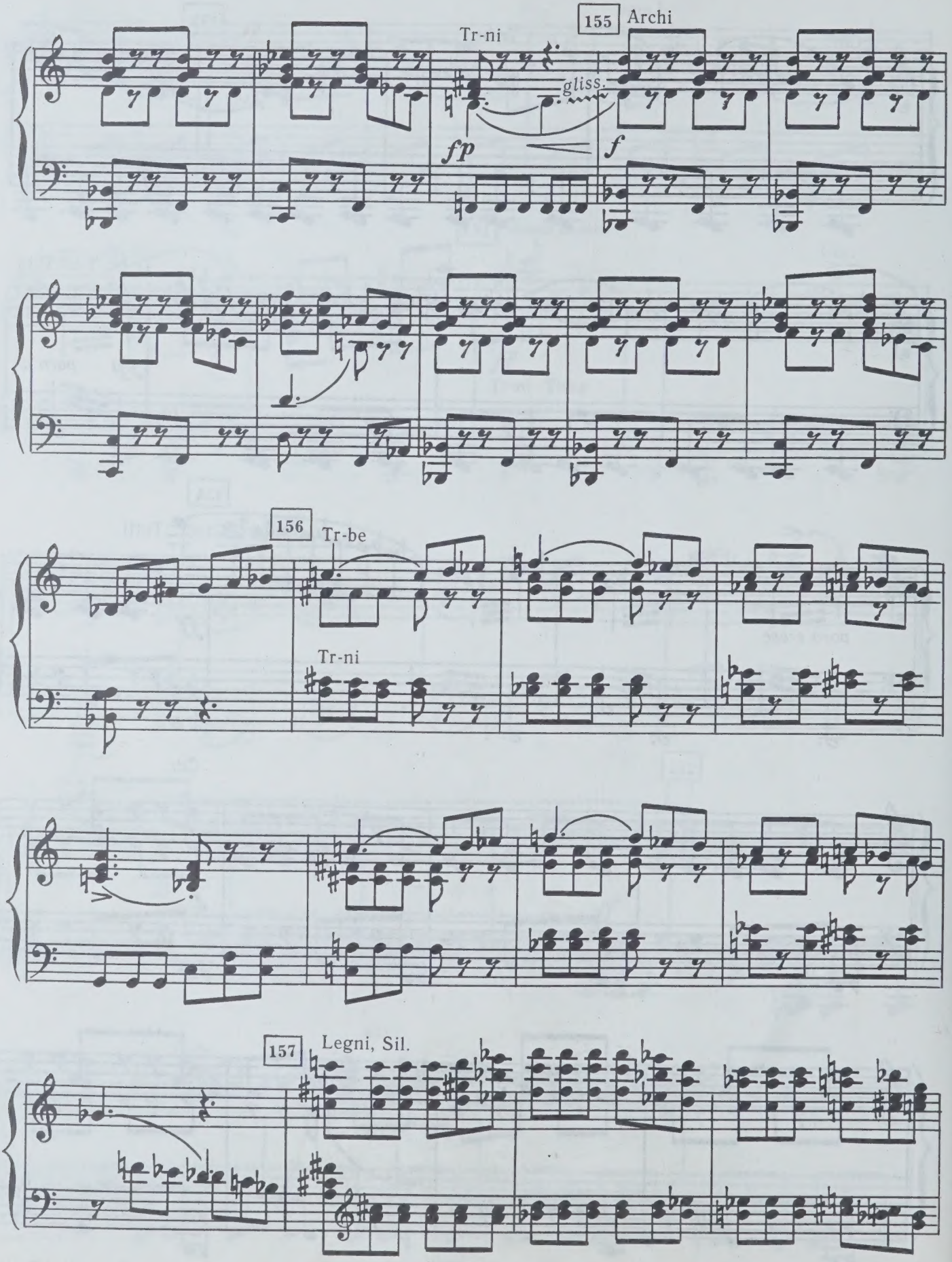
155
Archi
Tr-ni
gliss.
fp
f
156
Tr-be
Tr-ni
157
Legni, Sil.

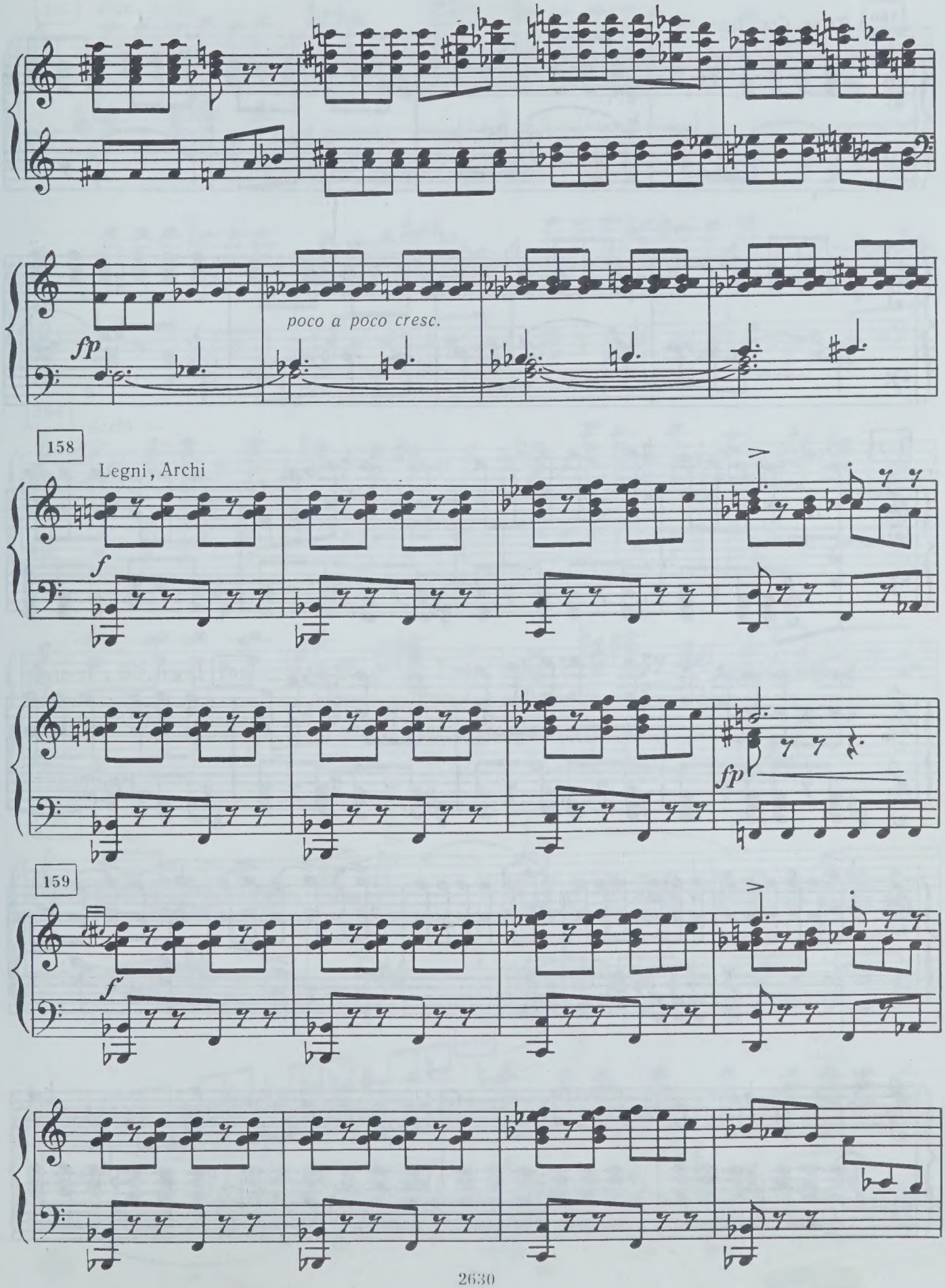
fp
poco a poco cresc.
158
Legni, Archi
f
fp
159
f

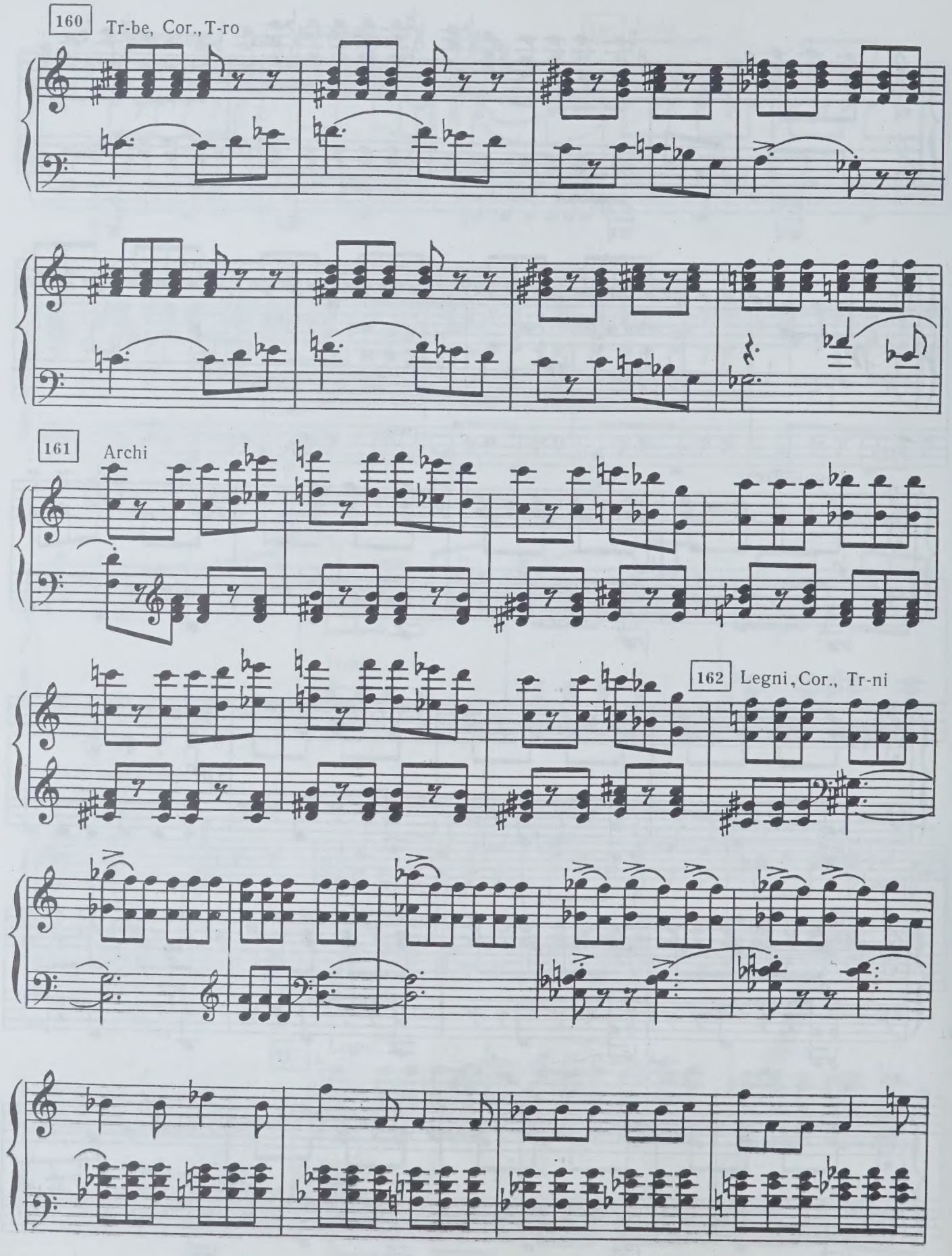
160
Tr-be, Cor., T-ro
161
Archi
162
Legni, Cor., Tr-ni

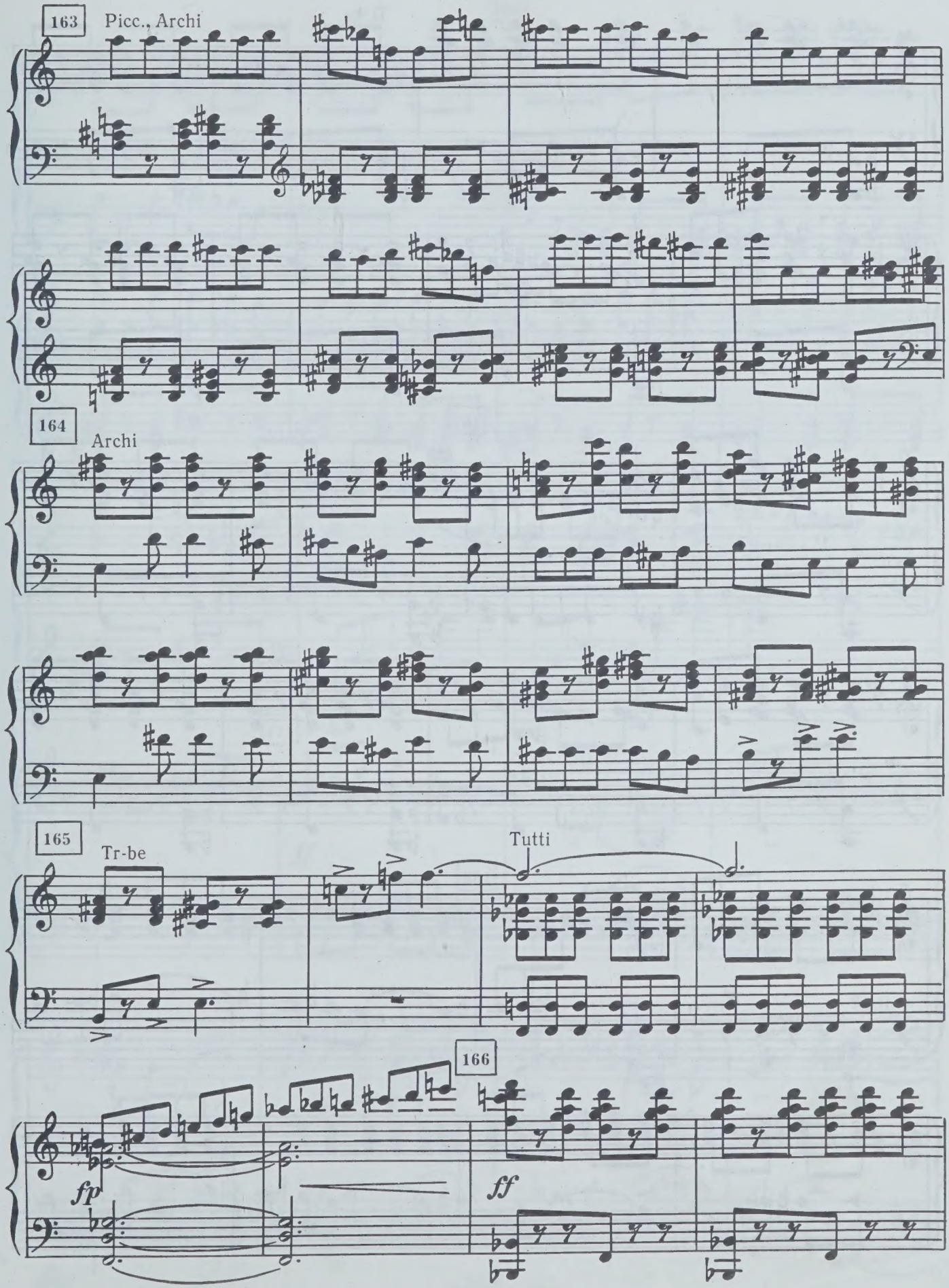
163
Picc., Archi
164
Archi
165
Tr-be
Tutti
166
fp
ff

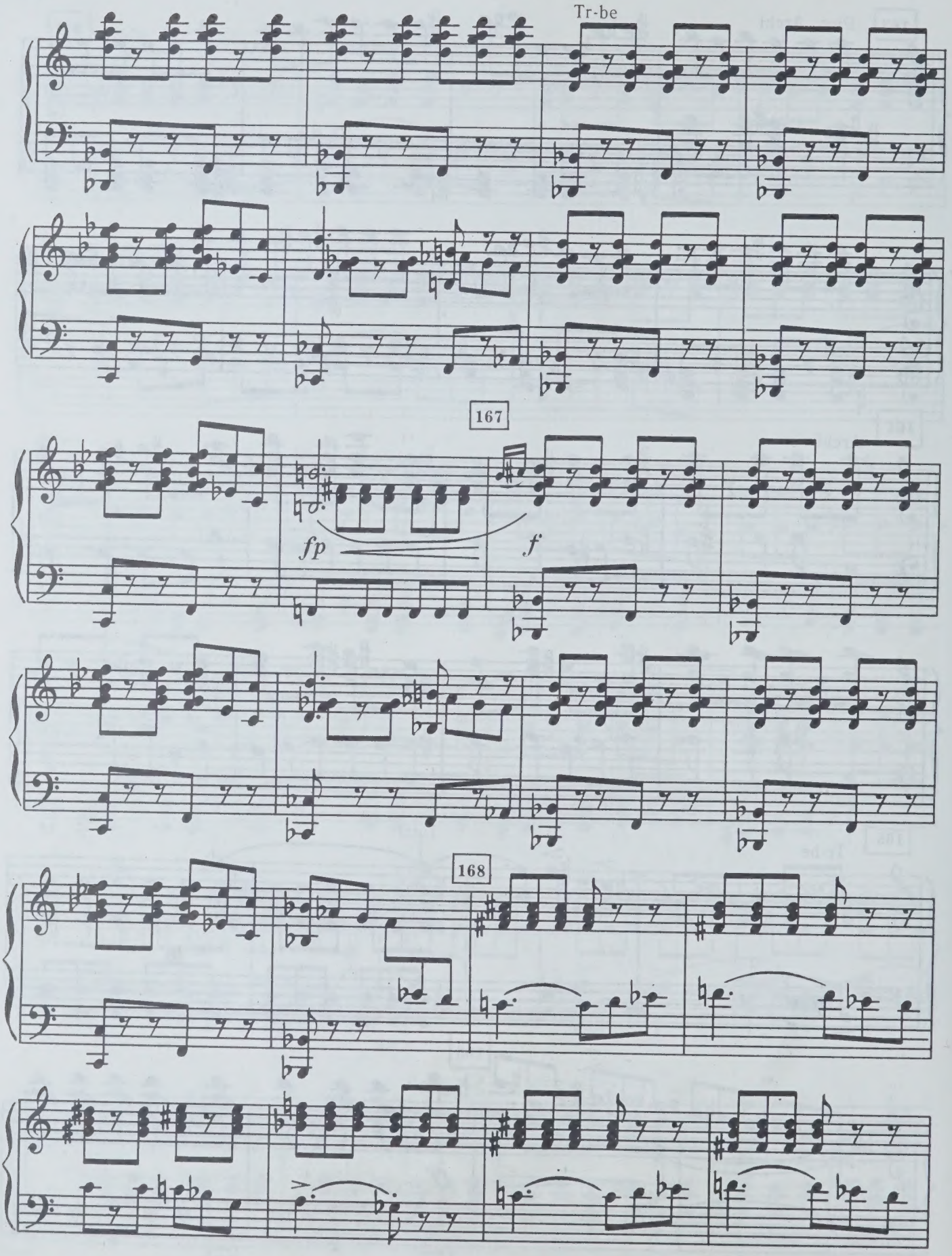
Tr-be
167
fp
f
168

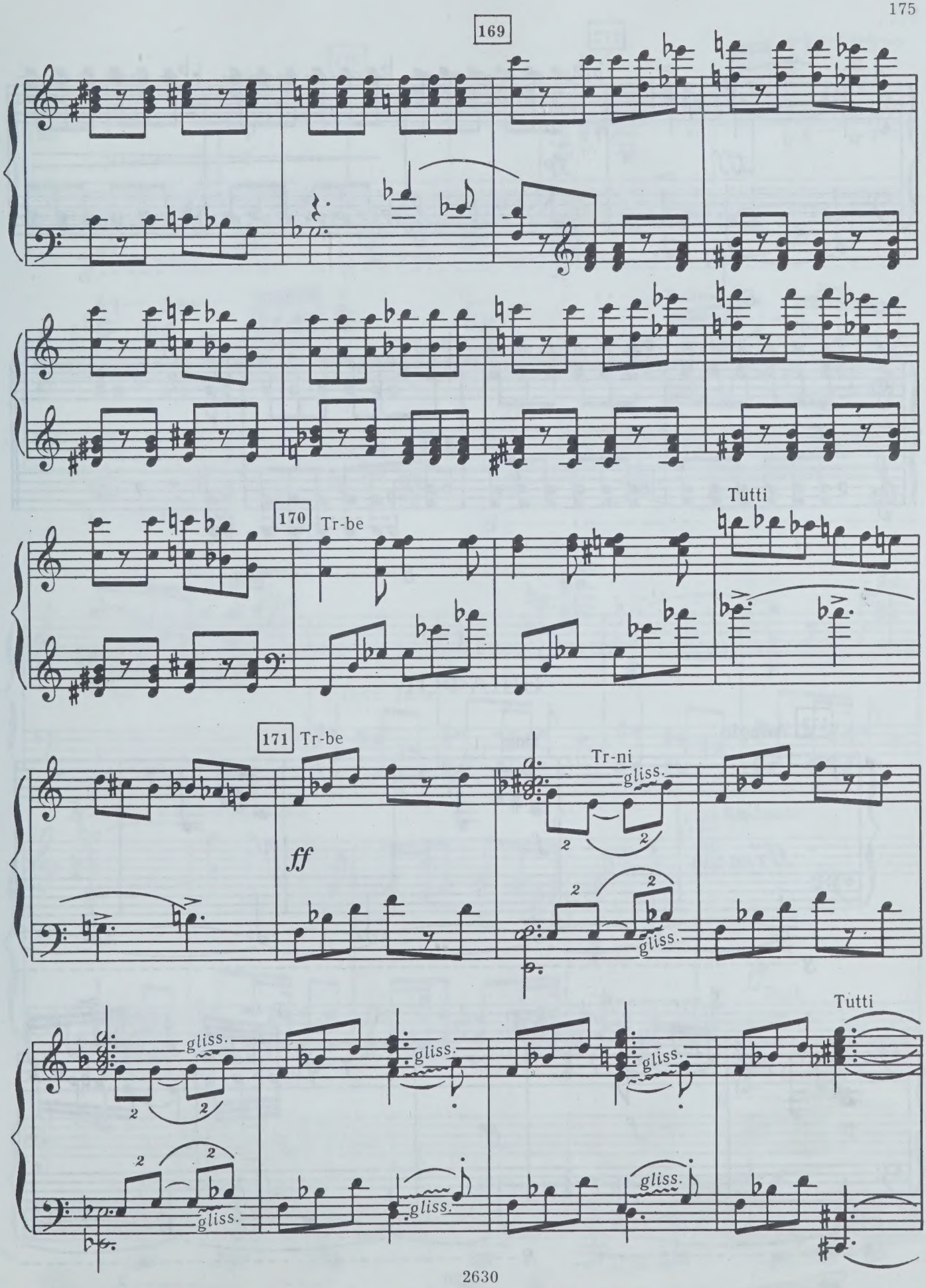
169
170
Tr-be
Tutti
171
Tr-be
ff
Tr-ni
gliss.
Tutti

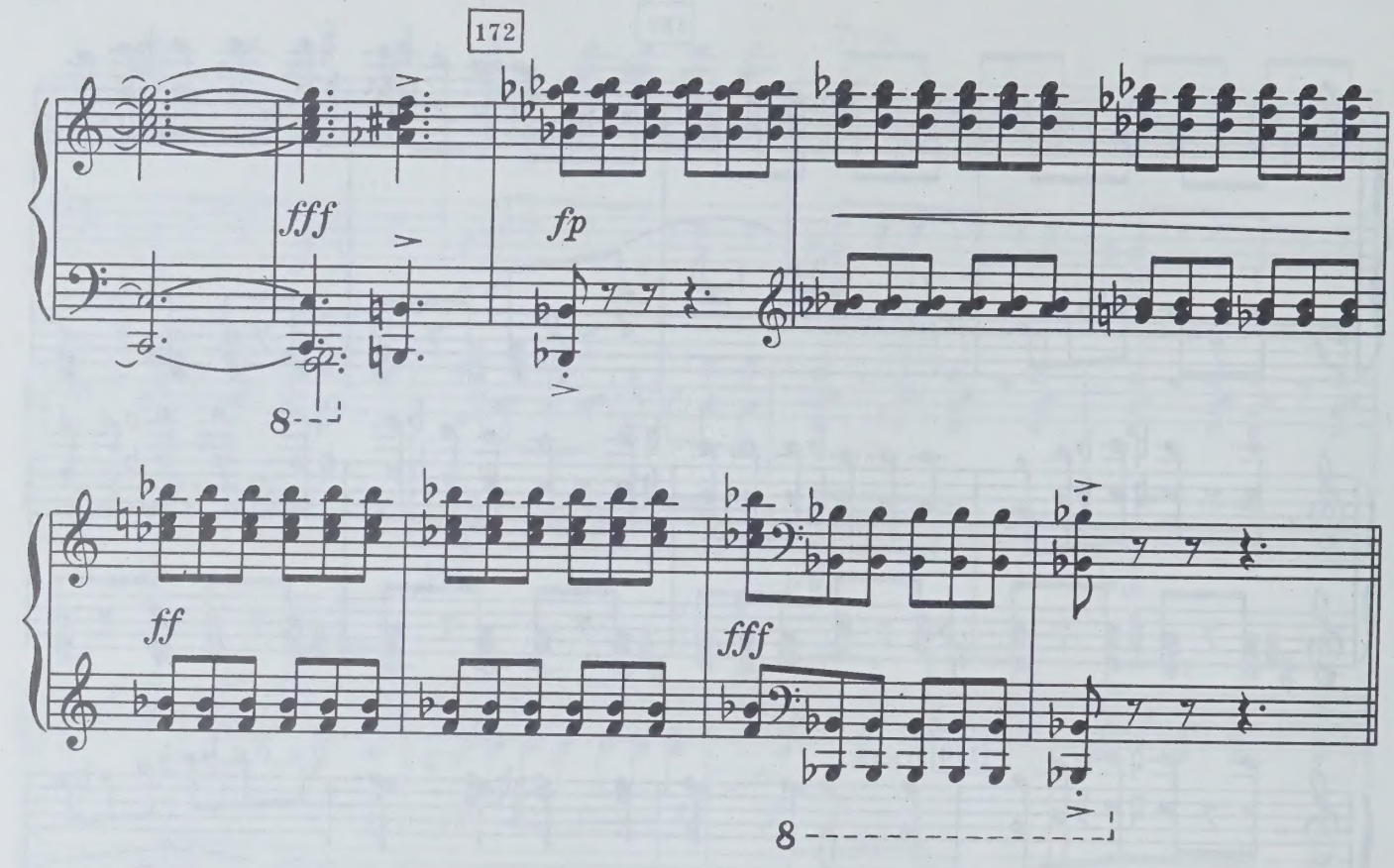

16
ЭШАФОТ

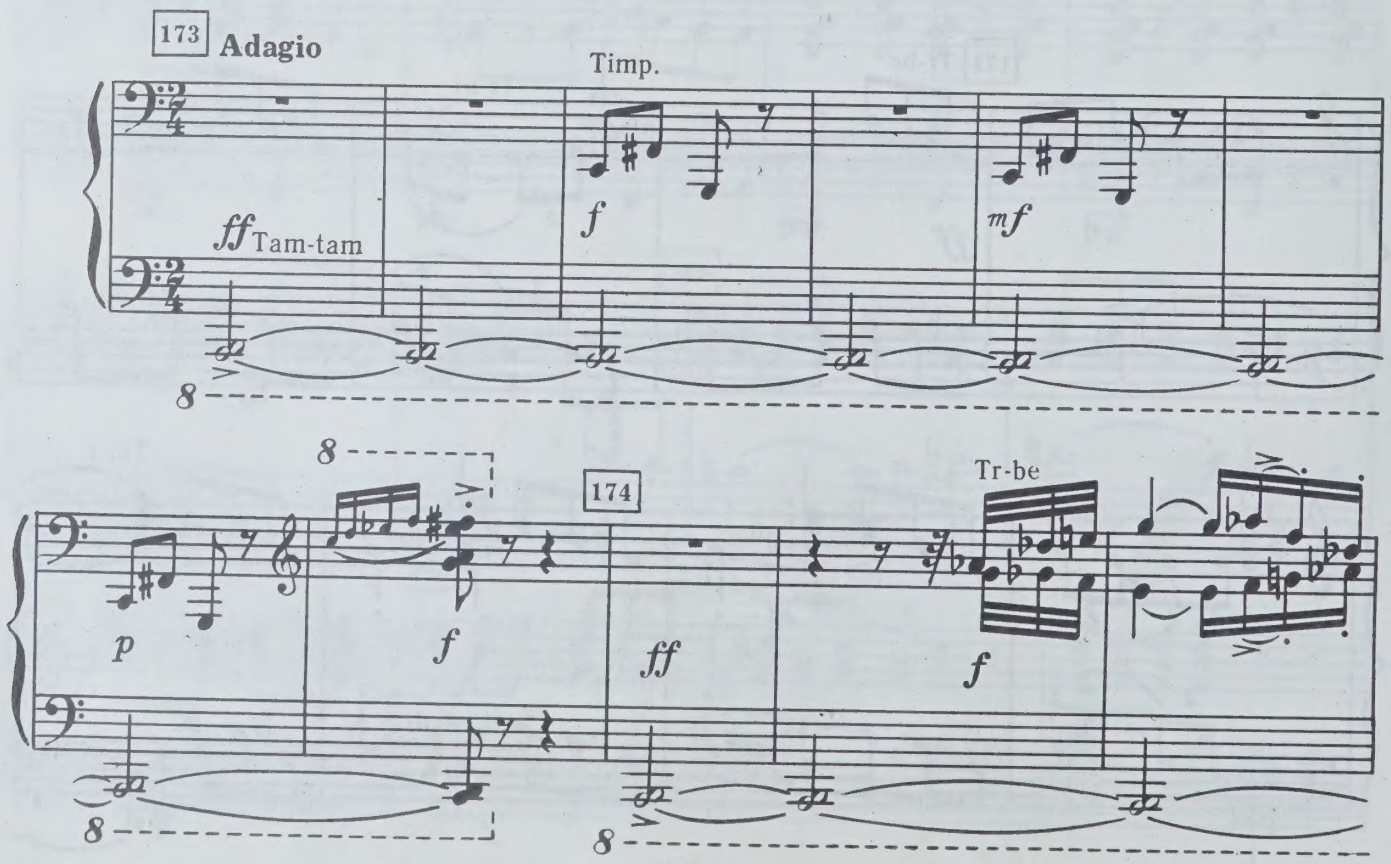

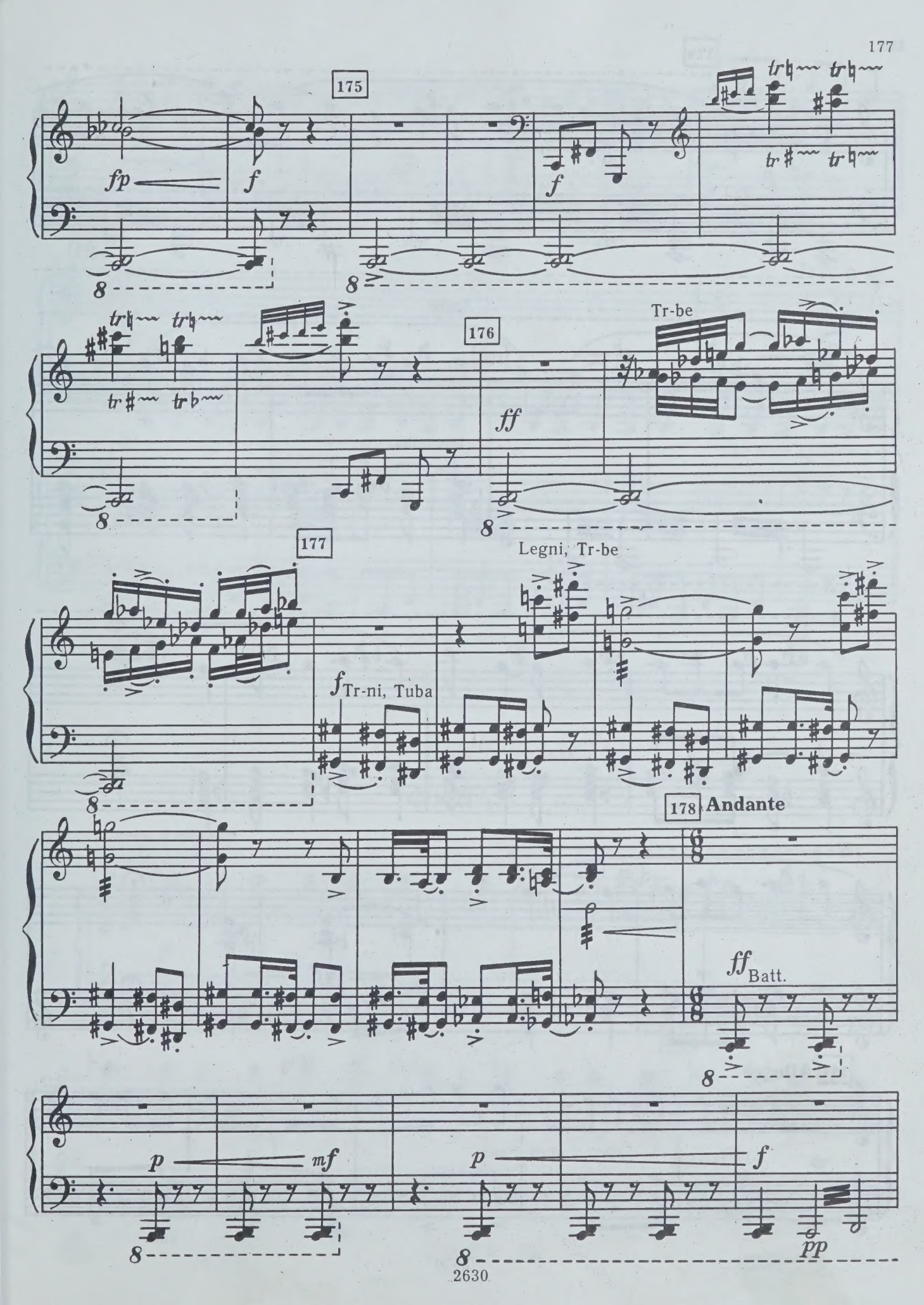
175
fp
f
f
176
ff
Tr-be
177
Legni, Tr-be
f Tr-ni, Tuba
178 Andante
ff Batt.
p
mf
p
f
pp

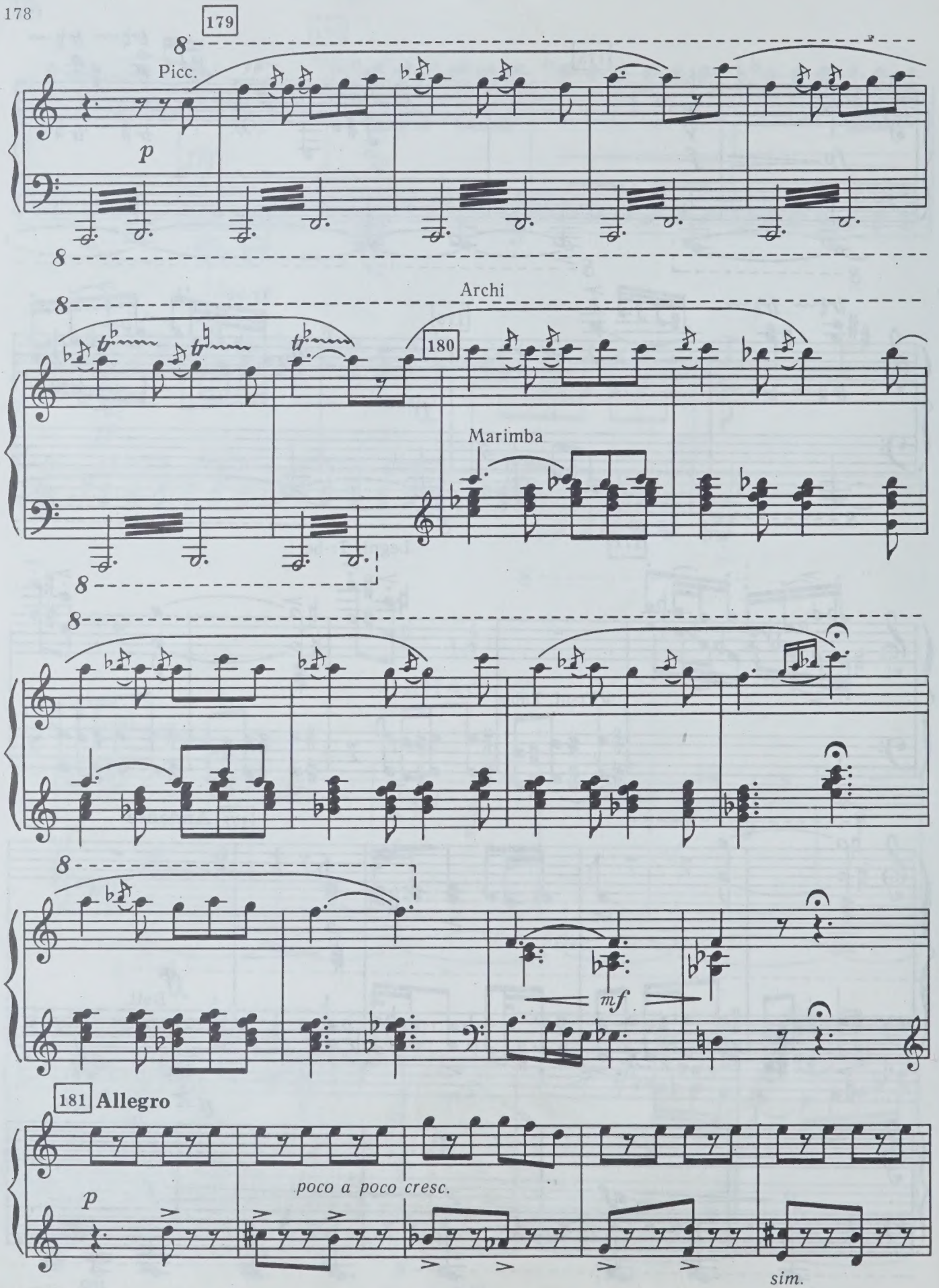
179
Picc.
p
Archi
180
Marimba
mf
181 Allegro
p
poco a poco cresc.
sim.

182

fp

cresc.

Tr-be

fff

8

17
ФИНАЛ

183 **Andante**

Arpa ,V-ni

p

184

Fl.,Vibr.

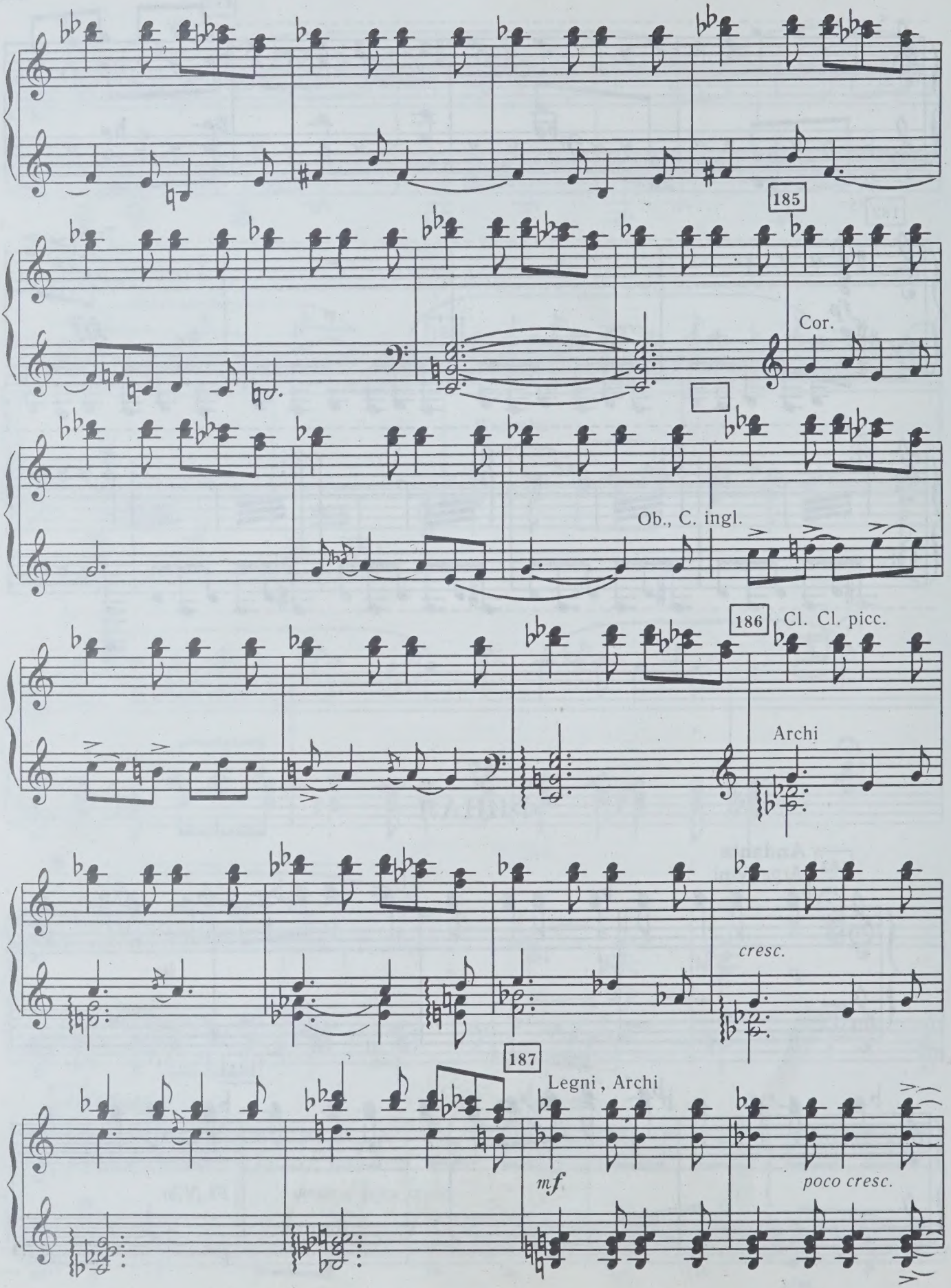
185
Cor.
Ob., C. ingl.
186
Cl. Cl. picc.
Archi
cresc.
187
Legni, Archi
mf
poco cresc.

188 più mosso

Ottoni, C-ne

mf

f

189 **Allegro**

ff

Ottoni, Timp.

p

Archi

ff

sub. p

190 V-ni

mf

sim.

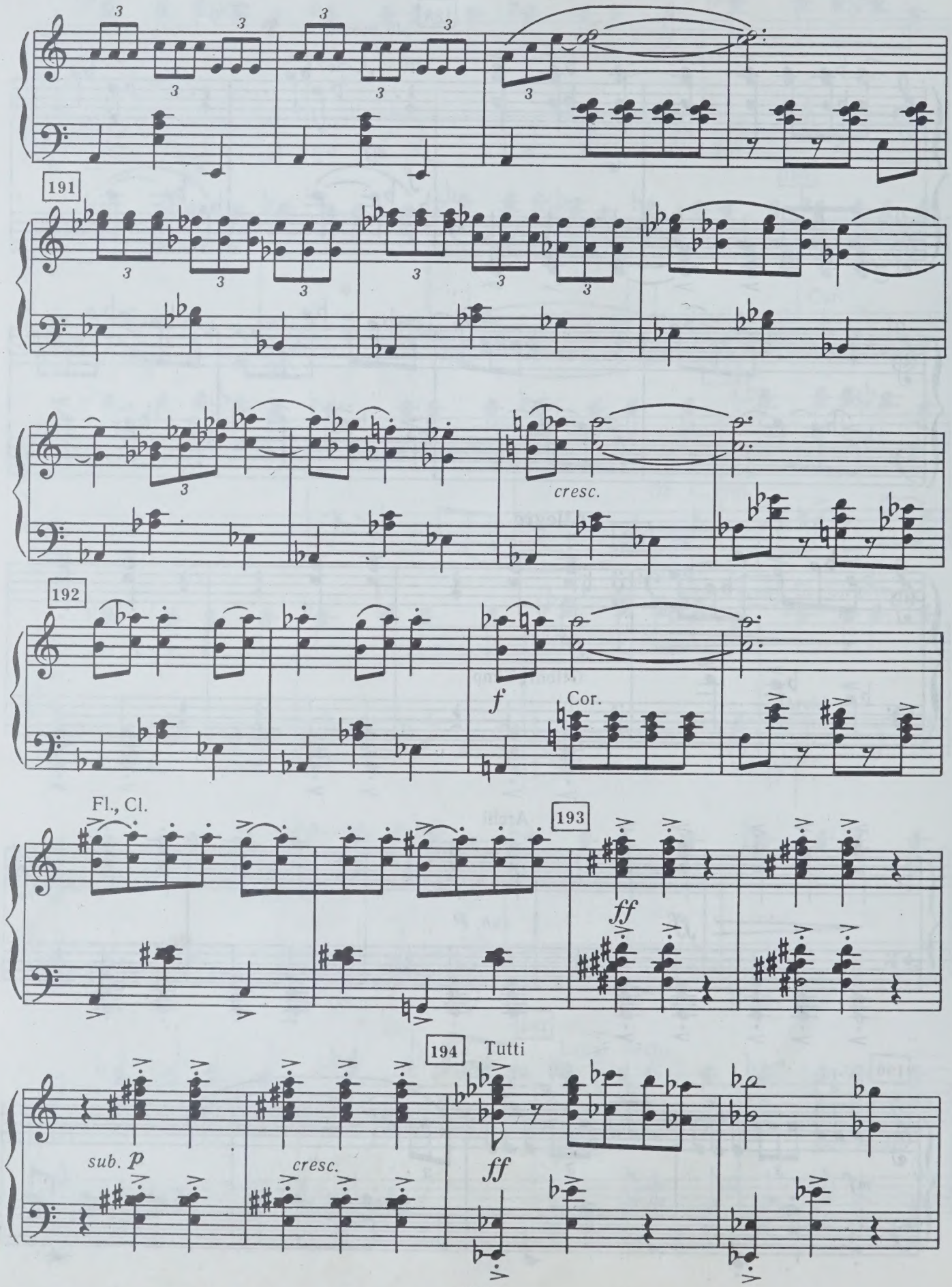
191
cresc.
192
f
Cor.
Fl., Cl.
193
ff
194
Tutti
sub. p
cresc.
ff

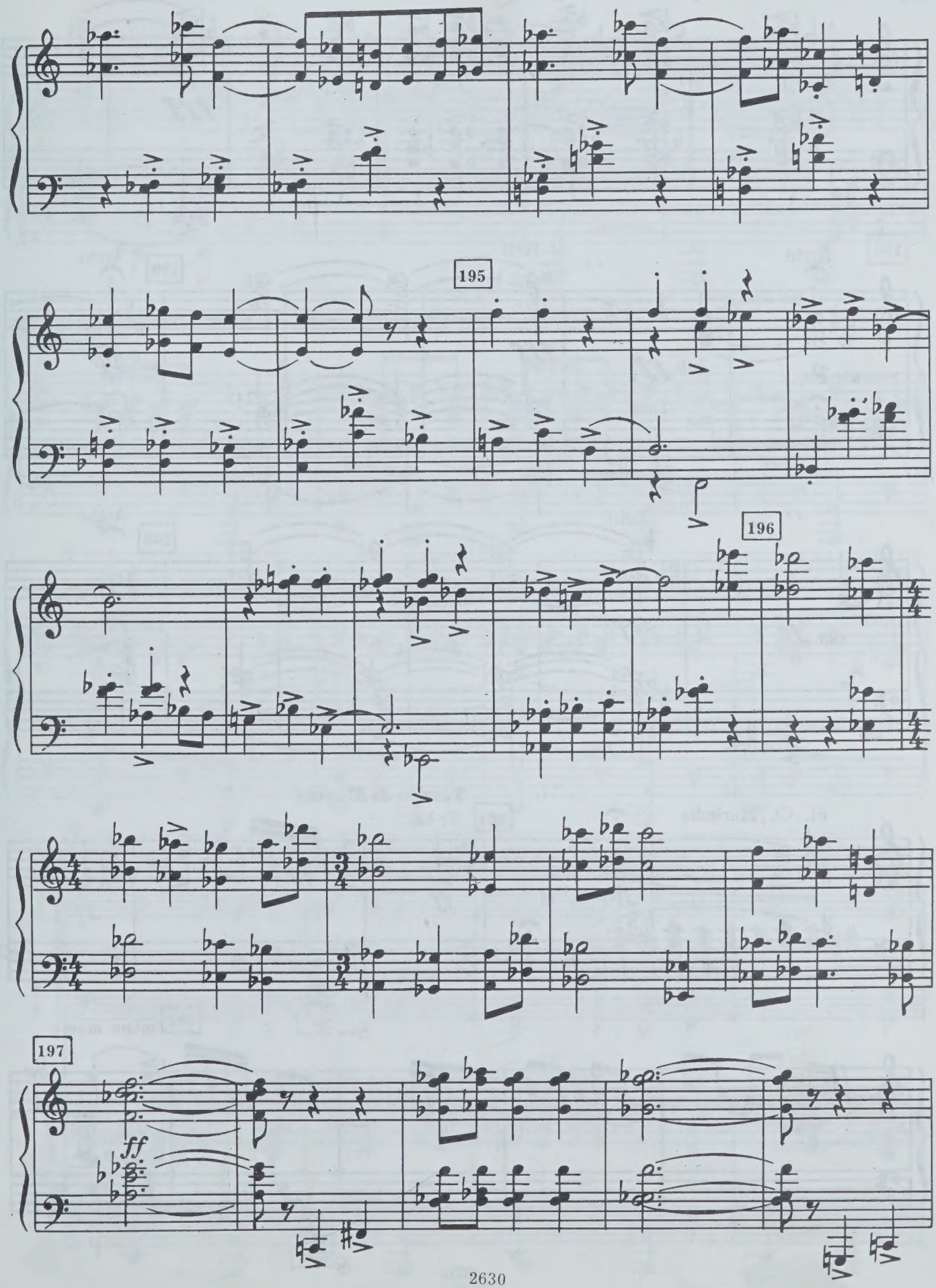
195
196
197
ff

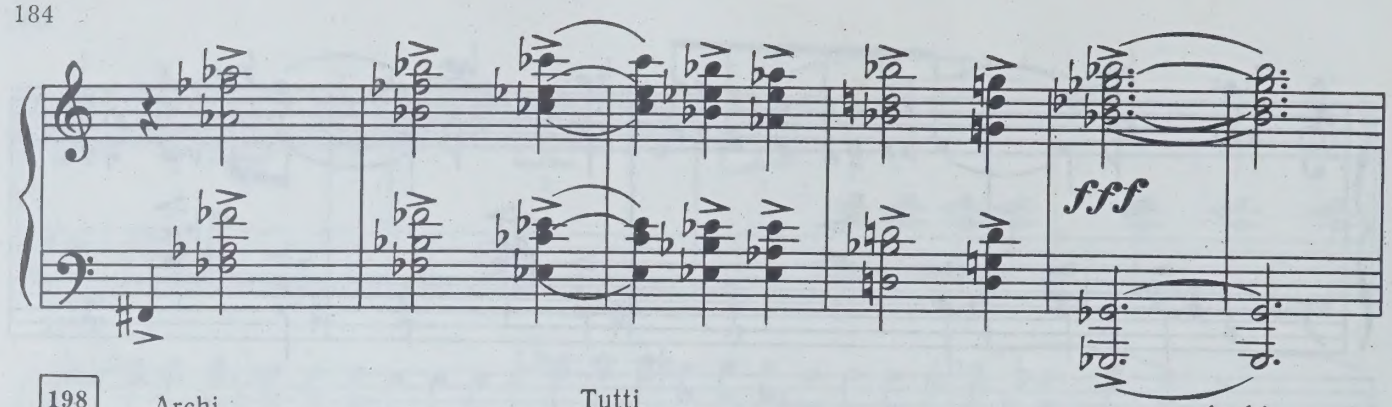
fff

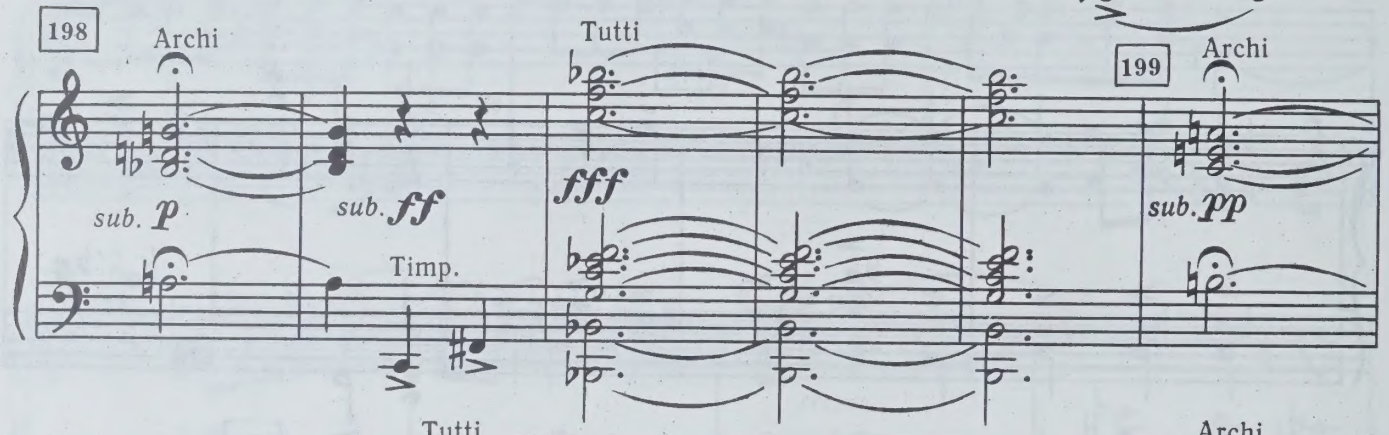
198
Archi
sub. p
sub. ff
Timp.
Tutti
fff
199
Archi
sub. pp

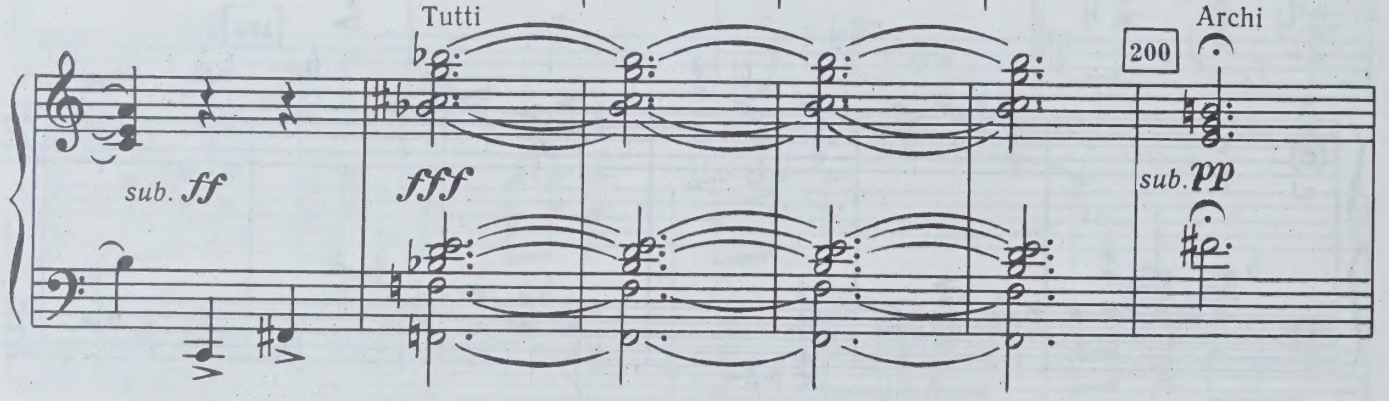
Tutti
sub. ff
fff
200
Archi
sub. pp

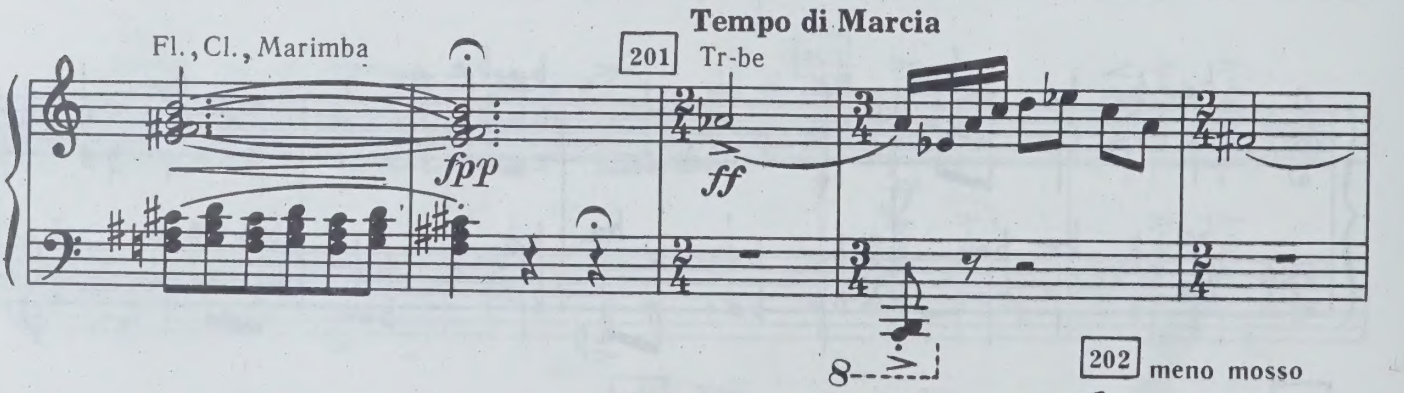
Tempo di Marcia
Fl., Cl., Marimba
fpp
201
Tr-be
ff
8

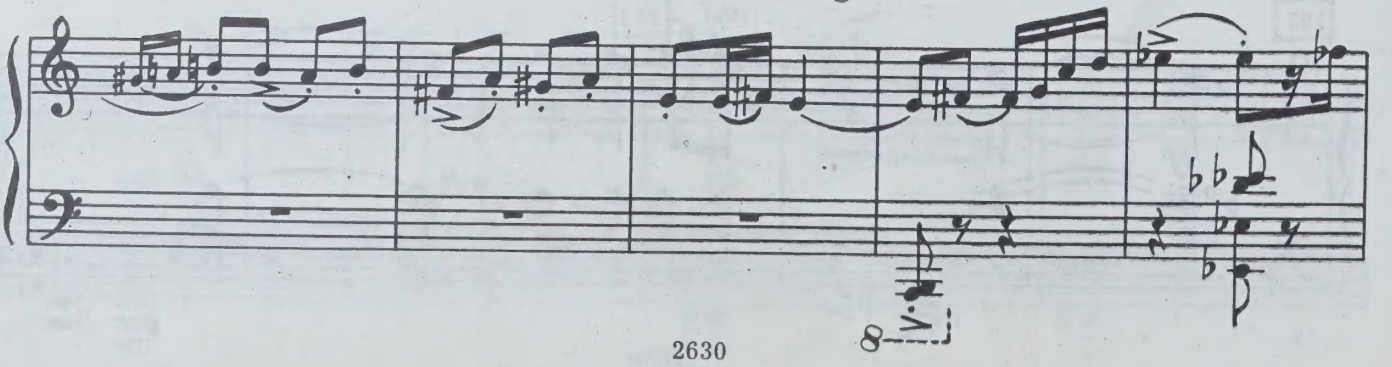
202
meno mosso
8

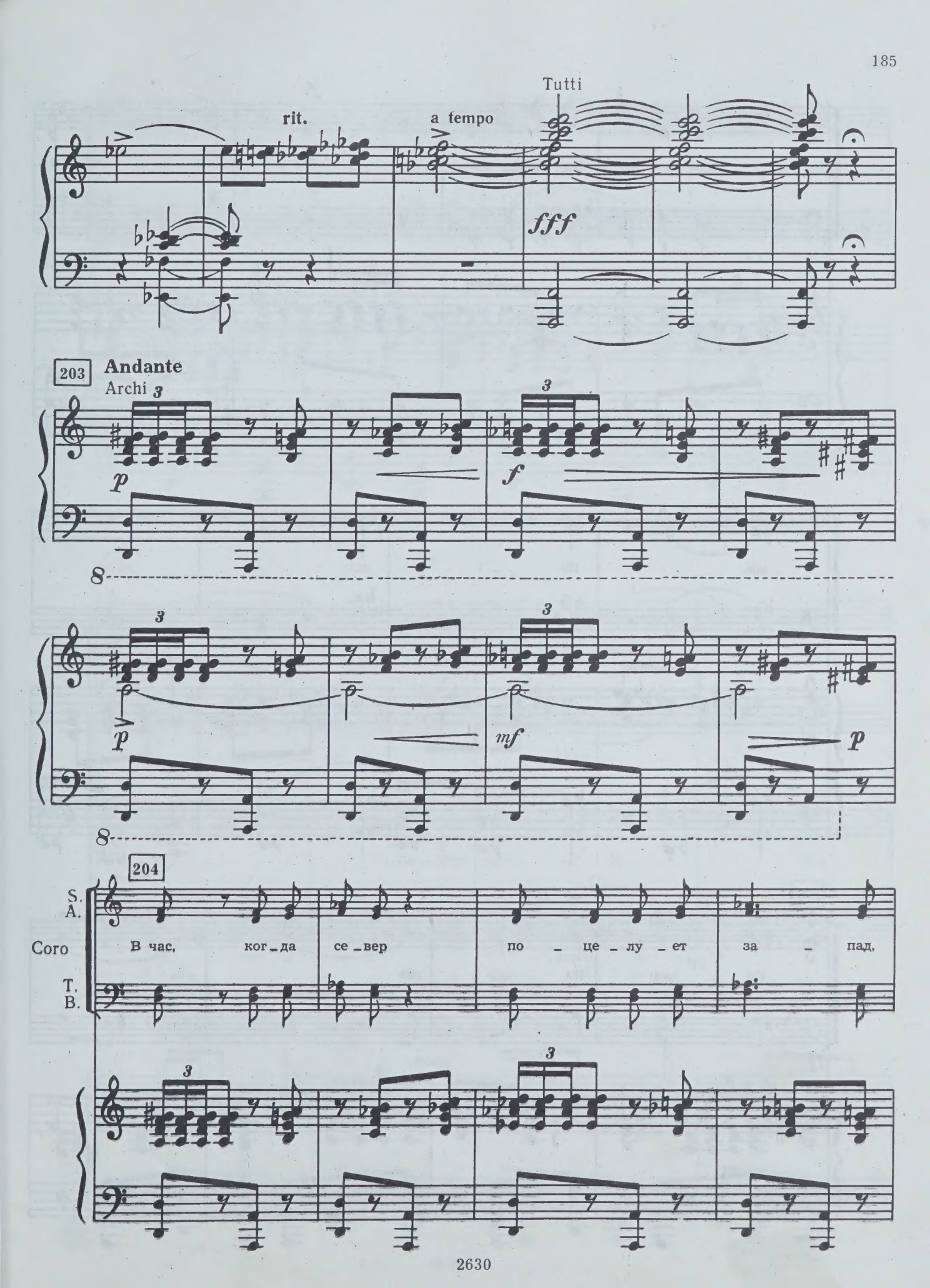
Tutti
rit.
a tempo
fff
203
Andante
Archi
p
f
mf
p
204
S.
A.
Coro
T.
B.
В час, ког_да се_вер по_це_лу_ет за_пад,

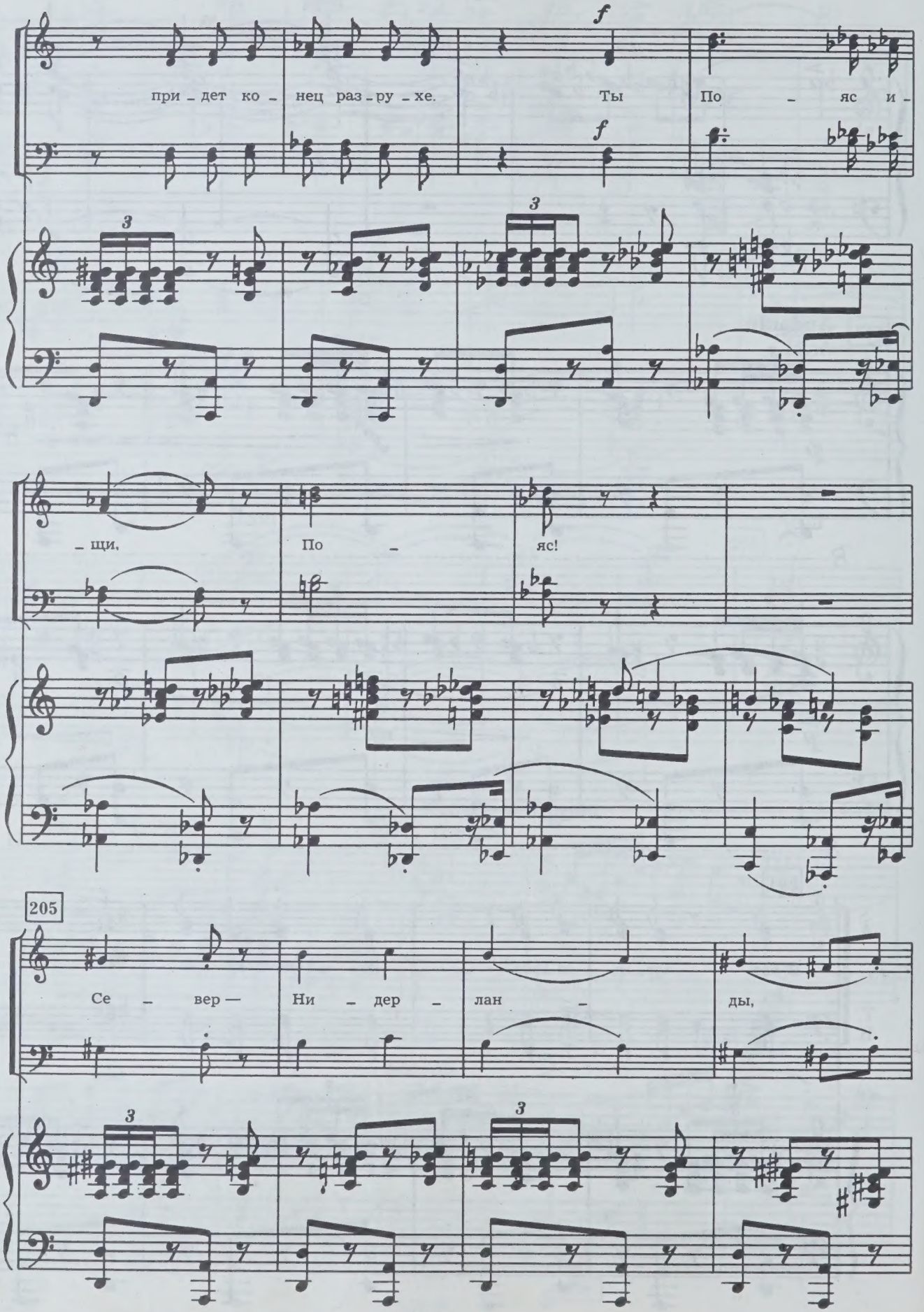
f
при – дет ко – нец раз – ру – хе.
Ты
По – яс и –
f
3
3
– щи,
По –
яс!
205
Се – вер —
Ни – дер – лан – ды,
3
3

Бель — ги — я — э — то за — пад; По — яс — со —

206

S. — юз, По — яс — друж — ба. со —

A. — юз, со — юз, друж — ба.

T. — юз, По — яс — друж — ба со —

B. — юз, со — юз, друж — ба.

Tutti

f

207

– юз, друж – ба!

– юз, друж – ба!

А...

А...

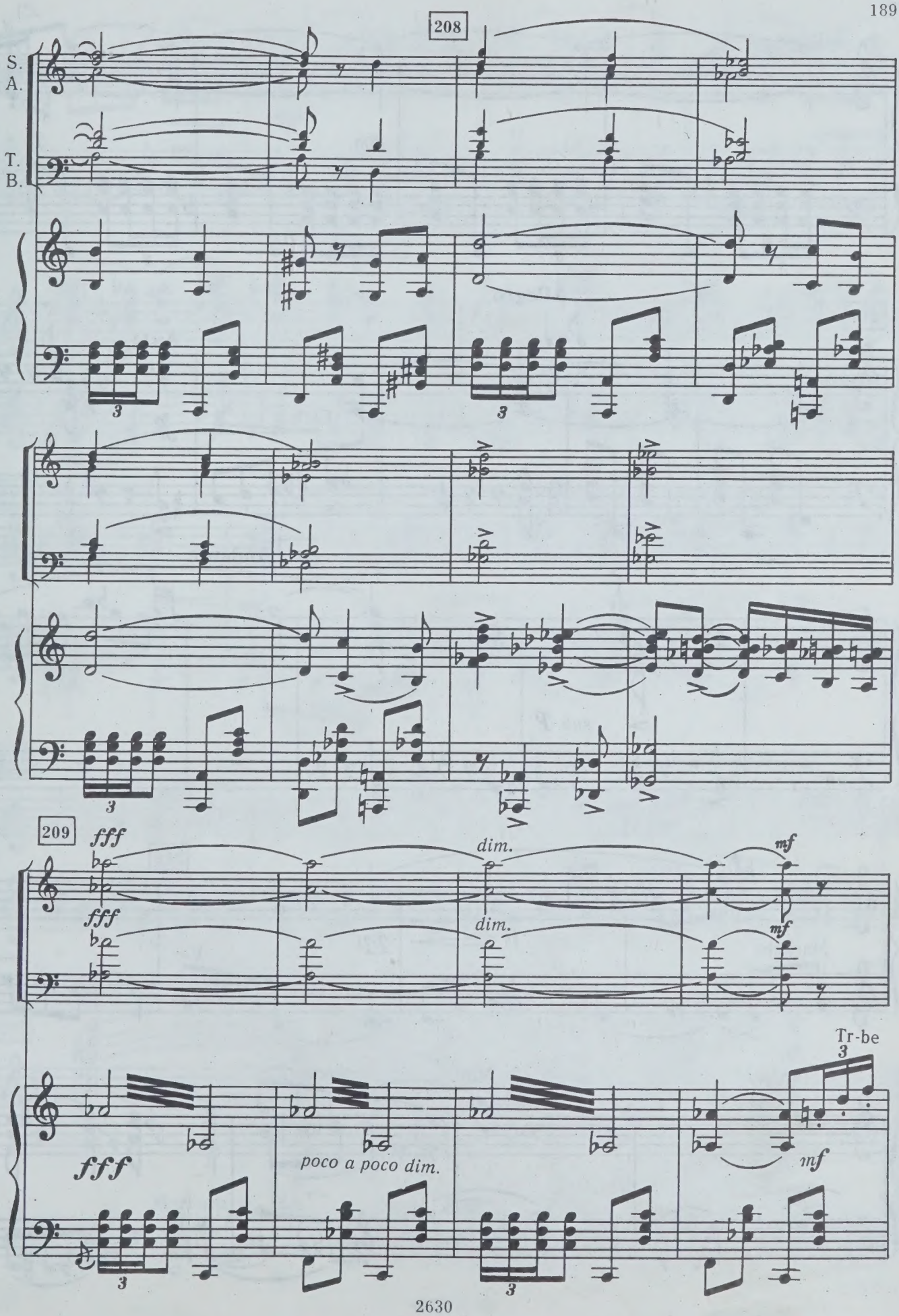
208
S.
A.
T.
B.
209
fff
dim.
mf
fff
dim.
mf
Tr-be
fff
poco a poco dim.
mf

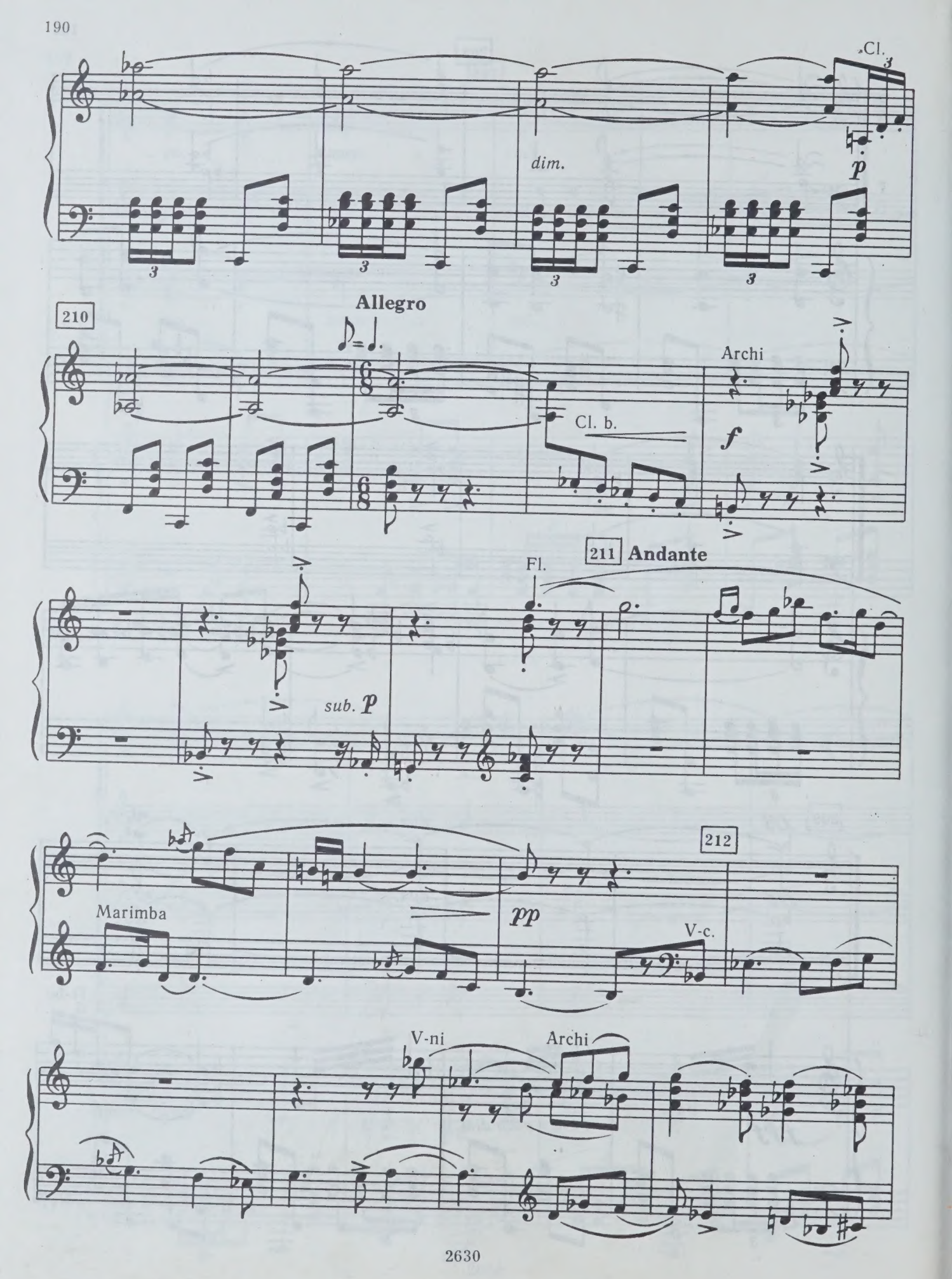
Cl.
dim.
p
210
Allegro
Archi
Cl. b.
f
211 Andante
Fl.
sub. p
212
Marimba
pp
V-c.
V-ni
Archi

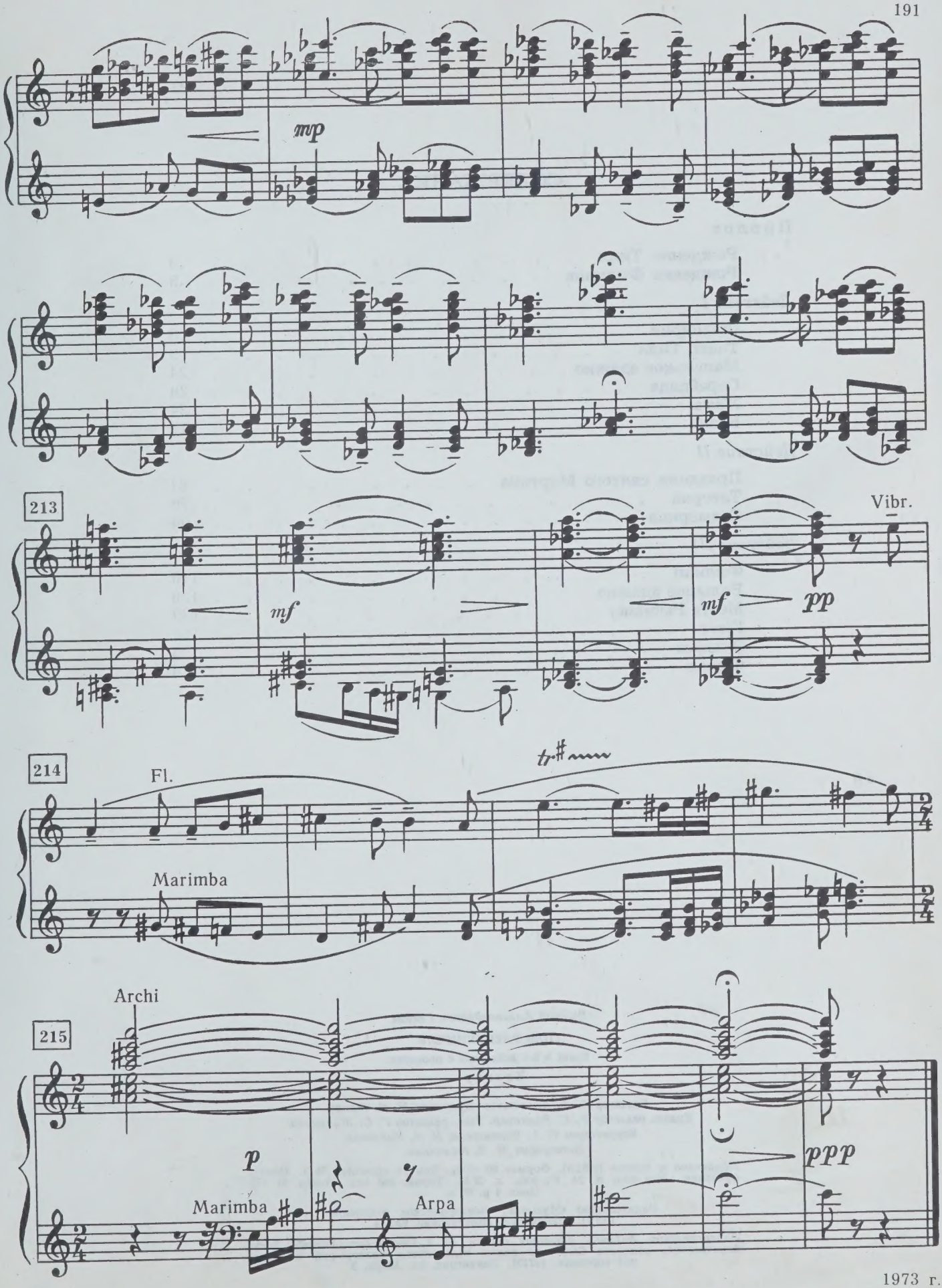
mp
213
mf
mf
pp
Vibr.
214
Fl.
Marimba
tr
215
Archi
p
Marimba
Arpa
ppp

1973 г.

СОДЕРЖАНИЕ

Пролог

Рождение Тиля 3
Рождение Филиппа 5

Действие I

Фландрия 6
Танец Тиля 19
Маленькое адажио 24
Сарабанда 29
Жига 34
Казнь 47

Действие II

Праздник святого Мартина 61
Таверна 76
Седмерица 96

Действие III

Филипп 116
Большое адажио 130
Месть Рыбнику 139
Гёзы 155
Эшафот 176
Финал 179

Евгений Александрович Глебов

ТИЛЬ УЛЕНШПИГЕЛЬ

Балет в 3-х действиях с прологом

Клавир

Редактор *А. Г. Асламазов.* Художник *И. М. Черков*
Худож. редактор *Р. С. Волховер.* Техн. редактор *Г. С. Мичурина*
Корректоры: *Т. А. Чернышева, Н. Е. Киселева*
Нотографик *М. В. Калинина*

Подписано к печати 19.01.81. Формат 60×90 1/8. Бумага офсетная № 1. Печать офсетная. Усл.-печ. л. 24. Уч.-изд. л. 27,61. Тираж 880 экз. Заказ № 979. Цена 4 р. 60 к.

Издательство «Музыка», Ленинградское отделение
191011, Ленинград, Инженерная ул., 9

Ленинградская фабрика офсетной печати № 1 Союзполиграфпрома Государственного комитета СССР по делам издательств, полиграфии и книжной торговли. 197101, Ленинград, ул. Мира, 3.

1324 (36)

4 р. 60 к.